JANUARY 17, 1921.—[PART
Amusements—Entertainments
THE BEST IN VAUDEV
THE BEST IN VAUDEVILLE
Orpheum
Orpheum Circuit
BEGINNING MONDAY MATINEE
ORENZ
MES
ELAIDE
THROP
OWEN McGIVENEY
The Distinguished Polish Actor presents "BILL SIKES"
RY ANGER and NETTA PACKER
"Don't Fuss"
OSCAR LORAINE
The Violin Nuttist
Phil— —Roy
ROY and ARTHUR
In "A Chinese Restaurant"
LILLIAN PRICE & BUD BERNIE
LILLIAN'S COMEDY PETS
Seven Toy Canines
TOPICS OF THE DAY
VICTOR MOORE, EMMA LITTLEFIELD AND COMPANY
"Change Your Act or Book to the Woods"
Every Night at 8. 15c to $1.50.
Every Day at 2, 15c to $1.
Phones: 10471, Main 971.
HEATER— Main
Still Continues the Best Laugh
FOURTH BIG WEE
Mark Twain's
WONDERFUL COMEDY TRIUMP
"A Connecticut Yankee
IN KING ARTHUR'S COURT
DIRECTED BY EMMETT J. FLYNN.
Shows—12:15, 2, 4, 5:45, 7:15, 9:15.
Miller's Theater
MAIN NEAR 9th
PRICES 50c, 75c; Loges $1.00 Including Tax
DAILY MATINEES—ALL SEATS
THEATER— Main
A NIP OF SCOTCH THAT WILL WARM THE COCKLES OF YOUR HEART—
GOLDWYN
NALD BARKER'S Production
Pulls the Strings"
AM MOFFATT'S FAMOUS STAGE COMEDY
GOLDWYN PICTURE
UE—"A MOMENT IN SCOTLAND."
NSON IN FRIVOLITIES AND SONGS
R COLOR PICTURE, "POOR BUTTERFLY"
CORNIA CONCERT ORCHESTRA,
CARLI D. ELINOR CONDUCTING
HEATER—11 A. M. to 11 P. M.
phony BROADWAY BETWEEN 6TH & 7TH
Harry Garson offers
Hush"
by SADA COWAN
Author, "WHY CHANGE YOUR
featuring
Clara Kim
YOUNG
Never so chic and stun
most daring and
drama—Something
with delicacy, charm
dramatic power—DE
TO WOMEN WHO HA
TOO MUCH.
As a mirth maker—S
COMEDY—"THE BAB
BEGINNING TONIGH
MAY ROBS
NOBODY'S FOOL"
Matinees 50c to $1.50
ANUARY 23d—Seats Thur
B & DIL
E HIGH COST OF LOVING"
Wed. Mat., 50c to $1; Sat. Mat.
JUSTINE JOHNST
THE FAMOUS STAGE BEAUTY,
"BLACKBIRDS
A DRAMA OF ARISTOCRATIC
ALSO NEWS—CHATS—COMEDY—
Y— By John Steven McGroarty
Wardle, assisted by
San Gabriel. Performances every
and Sat., 2:15. All seats reserved.
and 13626 PASADENA, 150 East Colorado
Cal, 115 Ocean Boulevard. Tel. Rom

The Los Angeles Times

"Sail on, sail on, and on and on."

...n Three Parts—32 Pages

PART I—TELEGRAPH SHEET—16 PAGES

...MORNING. VOL. XL. JANUARY 18, 1921.

Liberty Under Law—Equal Rights—True Industrial Freedom

...H TRUCE CHIMERA.

...ld Isle to be ...ightened.

...t Refuses to Dis... ...ce Till Republic ...n is Withdrawn.

...Street Will Not Ne... ...Except on Home ...Rule Basis.

...ED PRESS.] ...Jan. 17.—Since the ...of the negotiations be... ...r O'Flanagan there has ...ete cessation of unof... ...ations for an Irish ...it is not likely they will ...for at least two months ...eneral the authorities ...will be permitted to ...repressive measures and ...belief that Ireland can ...ered to order and the ...ondoned.

...overnment view is that ...called to speak for the ...to come forward to dis... ...with the government, ...ade remains unchanged. ...ment declines to discuss ...the claim for inde... ...and a republic has been ...and the Republican army ...ained its arms.

...overnment refuses to nego... ...on the home rule bill'

...AR PARTY REPORTS.

...liminary report of the ...ting commission of ...ty, which visited Ire... ...ditions, was is... ...ening by the Labor ...t that they publica... ...testimony of one wit... ...commission resulted ...ts home by armed men, ...ding the witness, pro... ...the furniture. ...challenges the ac... ...government's account ...of Tralee," drawing ...that the "battle of ...bment of the imagina... ...that "there is con... ...evidence gathered

(Continued on Eighth Page.)

...DON MEN CREDULOUS.

...Chicagoish for Licenses Caused by Old ...ber-and-Wine Rumor.

[EXCLUSIVE DISPATCH.]

...Jan. 17.—"Beer and light wines are coming back" was the ...ed among owners of near-beer and soft-drink parlors to... ...of the information was shrouded in mystery, but the ...seem to believe that the Congress will enact a law permitting ...of beer and light wines.

...ers, of course, that if sa... ...permitted to sell the ...they will have plenty ...stuff on hand to supply ...

...is somewhat hazy in... ...than 4300 licenses ...for by noon today.

FOR LICENSES.

...appeared to be the last ...applications but the ...and unexpected ...has been extended ...for is but $50 as com... ...$1000 in former days. It ...confirmed that saloonkeep... ...figure almost as much busi... ...getting four times ...that they sell and the ...before all of them to ...the views that Congress ...a law permitting the ...and sale of beer and ...was being distributed by ...who said the in... ...direct from their in... ...at Washington.

Prohibition agents are said to be due for a vigorous shaking up following the visit of Chief Prohibition Commissioner Frank D. Richardson to Chicago, where he is in conference with National Prohibition Director Kramer.

FOR A HOUSE-CLEANING.

It is intimated that Commissioner Richardson discovered that some of his assistants were engaged in the process of "shaking down" violators of the prohibition laws. He proposes to clean house and get a force that will obey the law and see that others obey it.

John and William McGovern, sentenced to two years in the house of correction and fined $2000 each by Judge Landis for defying his injunction, were granted a writ of supersedeas today by Federal Judge George T. Page and released under bonds of $5000 each. No date was set for the hearing on the writ. Judge Landis is in Wisconsin, hearing the cases of the saloonkeepers recently arrested in the big round-up in the lumber camps.

...E DAY'S NEWS SUMMED UP

...Cloudy. Wind at 5 p.m., ...at 14 miles. Thermometer, ...at 6 a.m.: lowest, 50 deg. ...For Los Angeles and ...Sunday rain; strong south... ...For complete weather ...see page of this section.

...CITY. A cowpuncher was ...charged with the mur... ...of a cattle man. ...to get evidence from un... ...foremen author... ...deserves helpless and ...to free two Chinamen ...of killing which started ...war in Oriental quarter.

...days of enjoyment were ...in tentative program of en... ...for great Elks' Grand ...Parade in July; Southland ...of Elkdom which started ...here will aid Los Angeles in ...

...city's best business is found ...United States Chamber ...reporting this to be ...not hit by depression; ...generally hopeful for revival ...

...of wide diversity of opin... ...luncheon and empowered ...committee to raise funds in South... ...starving Irish.

...neighbor whose wife ...out of home while he ...was charged that she ...his daughter his window; ...to avenge living con...

...In Benton murder ...to have six witnesses ...Fuller's evidence in ...Fuller carried out an... ...of having her de... ...confession of stealing man's ...

PACIFIC SLOPE. Governor to present retrenchment plans to the legislature today; docks cleared for action.

State school authorities to fight renewal of ad valorem tax; declare it unfair to small taxpayer.

Spanish-speaking delegates threaten to withdraw and split is likely in ranks of Pan-American Labor Federation.

Destroyers and cruisers seek missing seaplane NC-6 off coast of Costa Rica; ill luck follows two boats.

GENERAL EASTERN. Harding approved final details for inauguration ceremonies; continues conferences.

WASHINGTON. Admiral Gleaves of American Asiatic Fleet gives facts on Japanese court of inquiry into killing of American officer.

Both Senate and House vote for army of 175,000 men.

Senator Phelan introduces bill prohibiting exports of oil to countries discriminating against United States.

Navy Department is trying out scheme to "catapult" airplanes from ships at sea.

FOREIGN. Cloudburst in Hawaii costs lives of four; property loss is heavy.

Vote Bridge Appropriation.

[BY A. P. NIGHT WIRE.]

PHOENIX (Ariz.) Jan. 17.—Appropriation of $150,000 was provided in a bill introduced in the upper house of the Arizona Legislature today for a bridge over the Colorado River near Pierce Ferry to connect the Arrowhead Highway of Utah with Kingman and Phoenix and the National Highway in Northern Arizona.

SAN DIEGAN MAY LOOSE CATARACTS OF LIQUOR.

Wealthy Business Man to Test Act Involving Millions in Whisky Tied Up in Warehouses.

BY ROBERT B. ARMSTRONG.

[EXCLUSIVE DISPATCH.]

WASHINGTON, Jan. 17.—J. J. Podesta, a wealthy business man of San Diego, is to test a question under the Volstead Act involving millions of gallons of whisky acquired by private owners before the law became effective and the tax alone on which amounts to close to $400,000,000.

This announcement followed a formal denial by Prohibition Commissioner Kramer of a personal application of Mr. Podesta for the withdrawal of a single barrel of whisky owned by the Californian and stored in a distillery warehouse in Kentucky.

The point to be settled by the Supreme Court of the United States for all time is this: "Can the government deny the right of the owner of liquor, legally acquired before the Volstead Act became effective, but whose goods are in distillery warehouses, to withdraw them for his personal use as may be done in the case of goods so acquired and stored in safe deposit vaults?" The question will be tested in the United States Supreme Court."

MANDAMUS TO FOLLOW.

A mandamus proceeding, it is announced, will be brought either in the United States District Court of Kentucky or Maryland to compel the prohibition commissioner to issue such a permit, on the broad ground that failure to do so amounts to confiscation by the government of private property and on the specific ground that, whereas the Volstead Act clearly intends to prohibit the manufacture and sale of intoxicating liquors for beverage purposes, it was not intended to prevent the consumption by the owners, of liquors lawfully acquired before the effective date of that act.

LAWYER ENGAGED.

W. Jefferson Davis, a widely known lawyer, also of San Diego, representing Podesta and others interested in this proceeding, came to Washington to lay the groundwork for the test case. Prior to his appearance before Prohibition Commissioner Kramer, he applied to Prohibition Agent Arthur O. Kiete of Los Angeles for the Podesta permit. This request was referred to State Prohibition Director E. C. Yellowley, at San Francisco, who, upon instructions from Washington, turned it down. The record was completed today when Mr. Kramer, in person, rejected the application.

AFFECTS MUCH LIQUOR.

If the court of final appeal, to which this case eventually will go, supports the view taken by counsel for Podesta at least 70 per cent of the liquor now in distillery warehouses may be withdrawn by its owners for personal consumption. This was the estimate unofficially made by the Internal Revenue Bureau this afternoon. The remaining 30 per cent, it seems, is the property of the distillers or wholesalers who were unable to dispose of it before Jan. 16, 1920, when the Volstead Act went into effect.

Although the mandamus proceeding is to be instituted by Podesta, it was stated by his counsel today this litigant is one of a group of California and Chicago business men, all of whom are the legal owners of liquor now held in distillery warehouses, but who, for one reason or another, were unable to withdraw it and transport it to their residences before the enforcement law became operative.

ASSOCIATE COUNTED.

Hon. S. S. Mecartney of Chicago, and other local counsel will be associated with Davis in the legal battle, which will be waged for the release of the millions of gallons of liquor, privately owned, but tightly held by the government under rulings by the prohibition commissioner.

Individual owners of liquor in private, in distillery and in government bonded warehouses since the effective date of the Volstead Act have again and again sought to withdraw their property from the custody of the government, on the ground that in withholding it from them the government, in effect, was confiscating it. The answer, which the prohibitionists make is that such withholding does not involve confiscation inasmuch as ample time was given the owners to take possession of their liquor, before the law went into effect, and that even it may be withdrawn if used for any one of medicinal or manufacturing purposes indicated in the Volstead Act.

FORMER PROCEEDINGS.

This contest between the owners of liquor lawfully acquired, and the government resulted in the injunc-

(Continued on Eighth Page.)

STAR BREAKS SPEED RECORD.

Not Bebe Daniels This Time, but Nebula Drier No. 584, Say Astronomers.

[BY A. P. NIGHT WIRE.]

CAMBRIDGE (Mass.) Jan. 17.—The Nebula Drier No. 584 in the constellation of Cetus has broken all known speed records of the heavens. It is dashing through space away from the earth at a velocity of almost 2000 kilometers a second, the highest speed ever attained by a celestial object. This was the word received at the Harvard College observatory today from Dr. V. M. Slipper of the Lowell Observatory, Flagstaff, Ariz., in announcing the result of observations there.

RESERVE JUDGMENT ON BRIAND.

Paris Press Unenthusiastic Over New Ministry; Appointment Significant.

[BY CABLE AND ASSOCIATED PRESS.]

PARIS, Jan. 17.—Little enthusiasm was evinced today by newspapers of Paris over the new Briand cabinet. Most journals expressed mild satisfaction, or reserved judgment.

The significance of the appointment of M. Briand as Premier was not lost upon the people. They recalled his friendship with Georges Clemenceau, who, while head of the French government, assisted in framing the Treaty of Versailles. M. Briand always has insisted that the treaty must be carried out, and that the interests of France in the Near East must be served.

He is known to have viewed the return of Constantine to the throne of Greece as a circumstance which should be used to her profit by France.

M. Briand has been an advocate of complete solidarity between France, Great Britain and the United States.

The radical tendencies of the new Premier are subject of comment here, his early association with John Leon Jaures, Socialist leader, assassinated in 1914, being one of the salient features of his advance in politics. French Socialism may find in M. Briand, a man who can do much toward uniting factions and saving the party as a political power.

CONFERENCE OF UNIONS MAY SPLIT.

Spanish-Speaking Delegates Threaten Bolt; Gompers is Assailed.

[BY A. P. NIGHT WIRE.]

MEXICO CITY, Jan. 17.—Open threats of a bolt from the Pan-American Federation of Labor Conference by the Spanish-speaking delegates came today after a stormy morning session, the possible defection hinging on the delay of Samuel Gompers in directing a message to President Wilson concerning the American occupation of Santo Domingo.

Mr. Gompers was asked by the Santo Domingan delegates to answer a question whether a telegram protesting against the American occupation and demanding an immediate evacuation of the island had been sent in accordance with the resolution approved by the labor congress Friday.

Mr. Gompers's reply that he desired to modify the text of the telegram, as the American government had declared itself in favor of evacuation, started a heated argument in which the Latin-American policy of the United States was bitterly criticised by the Dominican, Salvadorean and Mexican delegates.

Senor Solana of Salvador declared his delegation would abandon the congress unless Mr. Gompers immediately sent the telegram. The Dominican and Colombian delegations asserted later that they would act likewise.

Gompers today was re-elected president of the federation. His election followed three hours of debate in which there was a split, the Mexicans, Salvadoreans and Guatemalans voting against the unanimous acceptance of the resolution nominating Mr. Gompers. The next session of the congress will be held in Guatemala City. In addition to Mr. Gompers, John P. Frey, James Lord and Luis Morones, the latter a Mexican, were nominated for the presidency. All, including Mr. Gompers, declined to accept the nomination. Mr. Gompers was then renominated and re-elected.

AT LEAST THREE DIE AT STEAMER WHARF.

[BY CABLE AND ASSOCIATED PRESS.]

RIO JANEIRO, Jan. 16.—At least three persons were drowned and seventeen injured when approximately 100 passengers were thrown into the bay here today by the collapse of a gangplank being used by passengers boarding a ferryboat.

It is believed many more lost their lives.

SEEK MISSING SEAPLANE.

Cruiser and Destroyers Seek for the NC-6 Off Costa Rica.

[BY CABLE AND ASSOCIATED PRESS.]

SAN JUAN DEL SUR (Nicaragua), Jan. 17.—The crew of the United States Navy seaplane NC-6 and their machine are safe in a cove about fifteen miles north of San Juan Del Sur.

DESTROYERS SEEK PLANE.

PANAMA, Jan. 17.—The United States cruiser Birmingham with eighteen torpedoboat destroyers is searching off the Costa Rican coast for the missing American seaplane NC-6. The plane was among those participating in the flight from San Diego to the Canal Zone. The weather is reported to be favorable.

Five men, constituing the crew of the naval plane NC-5, are on board the tender Munford. The plane is said to be a wreck off the Gulf of Nicoya.

PLANES HAD BAD LUCK.

[BY A. P. NIGHT WIRE.]

SAN DIEGO, Jan. 17.—Naval airmen here read with interest today the dispatches telling of the search for the NC-6 seaplane of the San Diego-to-Panama flight squadron. The only serious trouble encountered by the fourteen machines making the flight fell to the two NC machines.

Several days before the flight began, the NC-5 was blown from its moorings here and was swept against the tender Buffalo and was badly damaged. On the morning of the flight the same machine developed trouble and was forced to put back. Eleven days later, according to wireless reports received here, Electrician William J. Cain of the NC-5 was killed when struck by a propellor. On January 13 the plane, battered by the elements, was abandoned by its own crew off San Juan Del Sur, Nicaragua.

PERSONNEL OF PLANE.

Commander John H. Towers, commanding the NC division in the flight, was taken ill and was operated on for appendicitis aboard the hospital ship Mercy, January 13, according to a radio message received here today. Commander Towers became famous through his connection with the trip which American seaplanes made across the Atlantic in which flight the NC machines came through in good shape.

The crew of the NC-6, reported missing today, was made up as follows: Lieut. G. L. Compo of Danvers, Mass., commanding; Lieut. L. C. Avery of Rochester, N. Y., first pilot; Ensign F. R. Whitmore of Seattle, second pilot; Chief Machinist's mate H. H. Hickithier of San Diego, Cal., first mechanic; Chief Machinist's Mate Bert Strand of Brooklyn, N. Y., second mechanic; Chief Electrician J. H. Netynes of Seattle, radio operator.

FLAGSHIP DUE AT BALBOA.

[BY A. P. NIGHT WIRE.]

ABOARD U.S.S. NEW MEXICO AT SEA (By radio to the Associated Press) Jan 17.—The battleship New Mexico, flagship of the Pacific Fleet, was due at Balboa, Canal Zone, today in the fleet's cruise to a winter rendezvous in Panama Bay with the Atlantic Fleet. The main body of the fleet, with the destroyer divisions, will anchor in Panama Bay.

The Atlantic Fleet is not due here for two days.

The Pacific Fleet train is anchored in Panama.

FIRST PICTURES OF AVIATORS WITH DOG TEAM AT MATTICE

Lieut. Farrell Near End of Adventurous Journey That Carried Party Close to Death

Lieut. Kloor Lieut. Hinton Lieut. Farrell

In the upper panel is shown Lieut. Farrell and his dog team that came from Moose Factory, in the Northern Canadian wilds, near which trading post the party of three balloonists landed after a thrilling flight from Rockaway, N. Y. The men then wandered about for three days, hungry and nearly frozen, before finding an Indian hunter, who took them to the post. Below are pictures of the intrepid flyers.

ROCKAWAY (N. Y.) Jan. 17.—[By Associated Press.] Conditions are being corrected at the Rockaway naval air station so that it no longer will be possible for pilots to float into Canada without discussing details of their proposed flight with their commanding officer. The testimony was given here today by Capt. Damon E. Cummings, commandant, at the opening of the court of inquiry investigating the recent spectacular balloon flights of Lieuts. Kloor, Hinton and Farrell.

JAP SENTRY IS BLAMED.

Slain American Naval Officer Victim of Unprovoked Attack, is Claim.

[BY A. P. NIGHT WIRE.]

WASHINGTON, Jan. 17.—Lieut. W. H. Landon, American naval officer shot and killed by a Japanese sentry at Vladivostok on January 8, was the victim of an unprovoked attack, dispatches to the State Department and to the Navy Department today agreed.

The dispatches were based on statements elicited from the accused sentry by the Japanese board of investigation and court of inquiry. The sentry's statements were described as agreeing with the antemortem story by Lieut. Langdon in that the sentry was the first to fire. The sentry, who previously had maintained that the American officer fired first, was reported as having told the court of inquiry that he had discharged his rifle by accident.

WILL TRY SENTRY.

The dispatches to the Navy Department, filed by Admiral Gleaves, commander-in-chief of the Asiatic Fleet, en route to Vladivostok with an American naval court of inquiry, added that the sentry had been recommended for courtmartial by the Japanese authorities.

While the dispatches were more complete than any previous ones, and while officials expressed gratification that an agreement had been reached as to what happened, no tendency was displayed in official circles to relax the determination to investigate the matter thoroughly, and for that reason Admiral Gleaves will continue to the Siberian port. State Department officials also continued to await a reply to the note sent Japan requesting an explanation of the incident and assurances that it would not be repeated.

The State Department was informed that Langdon, who is described as "a total abstainer," was returning to his ship early on January 8, using a flashlight to pick his way along an ice-covered street. The sentry was on duty before the headquarters of the Japanese Eleventh Division.

SENTRY'S ADMISSION.

The final story and full admission of the sentry, the summary of the report of the investigating board, as received by the State Department added, "After a thorough interrogation by the Japanese board of investigation and court of inquiry, it was found that the sentry left his post, ran across the street, three times called 'halt,' and that Lieut. Langdon did not halt. The sentry said that he then took a position three paces in front of Lieut. Langdon, with his rifle held at 'charge bayonet.'

"Lieut. Langdon then stopped, according to the sentry's story, and shifted the electric pocket lamp to his left hand, groping with his right hand in the pockets of his overcoat. The sentry asserted that he, himself, then took the position, 'for action' and queried Lieut. Langdon

(Continued on Eighth Page.)

MAKE ARRESTS IN DRY RAIDS.

Federal Agents at Muncie Declare Wholesale Conspiracy is Nipped.

[BY A. P. NIGHT WIRE.]

MUNCIE (Ind.) Jan. 17.—Thirty arrests had been made today by Federal officials in Muncie in what is declared to be a "cleaning up" of an alleged conspiracy to violate the Volstead Act. It was said the officers had warrants for thirty-eight persons.

Those arrested included police officials, policemen, alleged gamblers and an attorney or two, and a manufacturer.

Demands Police Apologize, Then Gets Arrested.

[BY A. P. NIGHT WIRE.]

CHICAGO, Jan. 17.—Mrs. Katherine L. Gibbons of Cleveland, before going to the theater last night, left her diamond rings at the home of friends when her escort, John Burke, warned her of the danger of footpads. When she returned the rings were gone.

Mrs. Gibbons, in reporting the loss to the police, casually mentioned that Burke left the theater in the second act and returned later. He was arrested, but released. Burke went to police headquarters today and demanded an apology. The suspicious police rearrested him and declared they found Mrs. Gibbons's three rings in his possession.

Legion Plans Large Conference.

[BY A. P. DAY WIRE.]

DALLAS (Tex.) Jan. 17.—Organization of the southwestern conference of the American Legion, to embrace seven States and the republic of Mexico, was scheduled at a meeting at Texas headquarters of the Legion here today.

HARDING APPROVES PLANS.

Details of Inauguration Are Settled at Conference; Ban on Ball.

[BY A. P. NIGHT WIRE.]

MARION, Jan. 17.—Final plans for the simple ceremony on the east portico of the Capitol, which will mark the inauguration of W. G. Harding as President, were virtually approved today as the result of a conference between the President-elect and Elliott Woods, superintendent of the Capitol building and grounds.

Woods came to tell Harding that the inaugural committees, had acquiesced to his proposals that the east steps of the Capitol be used. He aslo sought consent to a plan for the erection of a small platform on the steps from which the inaugural address would be delivered. It was agreed the platform would be built, but it would be merely a small affair.

Harding continued his Cabinet conferences preparatory to his departure for Florida.

LOWDEN AT MARION.

Among the visitors were Frank O. Lowden, former Governor of Illinois, who is reported to be supporting Charles G. Dawes of Chicago, for Secretary of the Treasury; Will H. Hays, chairman of the Republican National Committee, spoken of for Postmaster-General, and Charles D. Hilles of New York, mentioned for the Secretaryship of the Treasury.

Neither Lowden nor Hilles would comment on their conferences, but Hays denied recent reports that a difference of opinion on Cabinet selections existed between him and Harry M. Daugherty, regarded as a likely recipient of the post of Attorney-General.

"I am not here seeking public office," he said.

No date has been fixed by President-elect Harding for the calling of a special sesion of Congress, he said today, adding that the date may not be set until after his inauguration, March 4.

April 4 has been suggested for the opening of the extra session, Harding said, inasmuch as the House Ways and Means Committee expects to be ready to report out a tariff bill by that time.

VISITS CLEVELAND.

[BY A. P. NIGHT WIRE.]

CLEVELAND, Jan. 17.—President-elect Harding slipped into Cleveland today on personal business and made his way about the downtown section for several hours unrecognized. He was accompanied by Mrs. Harding.

After a circuit of several shops and offices they went to a hotel where they dined privately and remained overnight.

WASHINGTON, Jan. 17.—President-elect and Mrs. Harding have declined an invitation to attend a charity ball to be held here March 4 as a substitute for the discarded inaugural ball. The committee in charge announced today that Harding had replied that he could not with propriety attend a ball of any sort at the time in view of the opinions he had already expressed against holding an inaugural ball. The charity ball plan will not be abandoned, however, it was added.

BOSTON, Jan. 17.—Plans of Vice-President-elect Coolidge for his southern trip include, in addition to his appearance before the southern tariff conference at Atlanta late this month, a stay of two weeks in some place where he and Mrs. Coolidge may have a quiet vacation, it was announced today.

ARMY CUT IS VOTED ON.

Only 175,000 Men, Congress Says.

Phelan Makes Fight for More, but is Beaten; Majority in House is Great.

Borah, Reed and Others Call for Reduction; Veterans' Plight Mentioned.

[BY A. P. NIGHT WIRE.]

WASHINGTON, Jan. 17.—Congress voted today to limit the Regular Army to 175,000 enlisted men. The Senate, 41 to 33, set aside its decision of last week to reduce the army to 150,000, and then, without a record vote, adopted the original joint resolution of Senator New, Republican, Indiana, directing the Secretary of War to stop recruiting until the army is cut to 175,000.

The House, ten minutes later, adopted, 285 to 4, a joint resolution sponsored by Chairman Kahn of its Military Affairs Committee, also directing the Secretary of War to cease enlistments until there are not more than 175,000 enlisted men.

The resolutions are almost identical in their provisions, each providing that the 175,000 limit shall not prevent the re-enlistment of men who have served one or more enlistments.

LANGUAGE DIFFERS.

The language, however, differs somewhat, and either the Senate or the House will send its resolution to conference for rearrangement.

Today's action was taken against the recommendations of War Department heads and Gen. Pershing.

Secretary Baker, before the Senate Military Committee advised against an army of less than 250,000 after the "present necessity of economy" had been relieved." Gen. Pershing declared an army of 200,000 men constituted a safety margin.

The Senate vote showed that several Senators who last week went on record as favoring an army of 150,000 had changed about, placing their support behind the 175,000 figure. Some Senators said privately that they believed President Wilson would sign a resolution placing the army at 175,000, but would not approve a smaller number.

PHELAN IN CLASH.

There was no party division in the Senate and the final votes were taken after an all-day debate, enlivened by a clash between Senator Phelan, Democrat, California, and Williams, Democrat, Mississippi, over Japanese aggression. Senator Phelan urged stronger garrisoning of Pacific posts and Senator Williams declared that Japan had "neither power nor desire to fight this country over what may be done in California" regarding Japanese questions.

Referring to a suggestion by Senator Phelan that disposition of the Island of Yap, with its cable communications was a delicate problem remaining for adjustment, Senator Williams declared it was not a question which would involve America in war. "Three-fourths of the Senators don't know where Yap is," he said.

Called up unexpectedly, the Kahn resolution in the House provoked partisan debate in which Republicans charged Secretary Baker has violated the will of Congress by running the army strength above the figure for which appropriations were made. There was little opposition to the reduction, however, when put to a vote.

PERSHING EXPLANATION.

"Gen. Pershing," said Senator Myers, Democrat, Montana, "came here and explained before the Military Committee that if Congress cut

(Continued on Eighth Page.)

Gov. Stephens to Present Retrenchment Plan to Legislature Today.

LEGISLATURE CLEARS DECKS.

Public Utilities Tax to Come Before Senate.

Fischer Consolidation Bill May be Sidetracked.

Economy Measures to Hold Attention of Assembly.

BY KYLE PALMER.
[EXCLUSIVE DISPATCH.]

SACRAMENTO, Jan. 17.—In eight separate bills Gov. Stephens will, tomorrow, submit to the State Assembly his program for governmental consolidation and retrenchment. Coincidentally the State Senate will engage in a fight over taxation measures, the outcome of which may detetrmine whether or not Los Angeles citizens will pay 5, 6, 7 or 10 cents street-car fares.

Shortly after the introduction of his eight economy measures, the Governor will send a special message to the Assembly explaining his retrenchment program.

HOLD UP FISCHER BILL.

It is improbable that the far-reaching economy measure prepared by Will H. Fischer of the Taxpayers' Association of California will be introduced before adjournment, Friday.

By a process of reasoning yet unguessed by legislators not in the confidence of the administration, it is understood that the backers of the Fischer bill were persuaded to prevent its introduction. There are many legislators here willing to predict that the taxpayers measure will not make its appearance in its present form during the forty-fourth biennial session of the Legislature, if at all.

Others, more sanguine of results believe that Fischer may attempt through committee discussions to effect eliminations not suggested by Gov. Stephens.

Those who have scrutinized the Governor's program as set forth in his series of eight measures, assert that the administration has constructed a foundation for a reorganized State government that will be run more efficiency and at less lost than formerly.

FORMIDABLE LIST.

A formidable list of abolished commissions, boards, bureaus and departments is said to be contained in the administration's measures.

The retrenchment program is to hold the center of interest in the Assembly tomorrow, while the equally engrossing question of taxation holds the attention of the State Senate.

Increase in the tax of public utilities corporations calculated to return $16,000,000 to $20,000,000 will be recommended by the Senate Committee on Taxation and Revenue. The recommendation will be supported by the administration forces and will be opposed by a group whose leaders tonight predicted defeat for the proposed increase.

Of particular interest to Los Angeles citizens was the assertion here tonight by Frank Karr, general counsel for the Pacific Electric, that adoption of the tax increase recommended for street railways will result in an increase of from 2 to 5 cents in Los Angeles street railway car fares.

"The Pacific Electric Company," he said, "will pay a minimum tax of $750,000 under the old rate and will be required to pay in excess of $1,000,000 in taxes if the proposed new rate is adopted."

Karr estimated that the new rate will add approximately $250,000 to the taxes paid by the Los Angeles Railway.

TAX TOO LOW.

Legislators who support the proposed increase in the utilities tax adhere to the claim as advanced by the State Board of Equalization that utility corporation taxes are at least 34 per cent below the tax paid on real and personal property.

Should opponents of the proposition succeed in their endeavor to defeat a favorable two-thirds vote on the increase, an ad valorem tax is inevitable, according to administration supporters. Estimating that the State would attempt to raise $20,000,000 through an ad valorem tax to cover a so-called deficit for the next biennium, statisticians in the offices of the State Board of Equalization today announced that an ad valorem would impose a tax of 22 2-9 cents on each $100 of assessed property in California.

The quaint reapportionment plans of certain San Francisco legislators today caused members of the Bay City delegation to abandon the cajoling role of a rich uncle promising Los Angeles county all and more than a legitimate reapportionment program might allot.

Frowns and threats are now called for as a complement to the new San Francisco make-up and Los Angeles members are warned that San Francisco has sufficient votes pledged to prevent any change in the respective dolegations from the State's two most populous counties.

This scheme would recommend itself to the San Franciscans, who doubtless will lose at least one Senator and one Assemblyman through the mildest reapportionment plan, but it would, in addition, prevent Los Angeles city and county, from receiving a minimum of six new Assemblymen and two additional Senators, based on population increases as shown by the census figures of 1920.

GERRYMANDER BOGGS BILL.

Senator Boggs of Stockton, who introduced the first comprehensive reapportionment bill, and who received, informally, assurances of support from legislators representing various sections of California, is to be gerrymandered out of the Senate by the irate San Francisco lawmakers if their new attempted alignment succeeds, it is said.

All of which caused an indignant Los Angeles member to remark: "Now that we wouldn't go into a plan to rob the rest of the State they propose to try to cut us off."

But far more important, from the standpoint of what is likely to occur, was contained in a statement given out today by the administration's leader in the Legislature, Speaker Henry Wright of Pasadena. Speaker Wright, who mentioned no names, had this to say:

"Already rumors are circulating about the Capitol corridors of a combination of various sections of the State to put over a reapportionment measure designed to favor some particular section of the State at the expense of other sections.

"My confidence in the integrity and fairness of the individual membership of this Legislature leads me to state most emphatically that no such measure can be put through.

CONSTITUTION PLAIN.

"The day of gerrymandering districts in California is past. The State Constitution provides in plain language the method of forming Senatorial and Assembly districts and the Federal census furnishes the only basis for determining the size of such districts, namely, 'to preserve them as nearly equal in population as may be.'

"As one of the representatives from Southern California, I am certain I express the sentiment of every member from the Southland when I say most emphatically that no plan of reapportionment that proposes to deal unfairly with any section of California will be supported, even though the proposed plan gives to Southern California all or even more than it is justly entitled to. We desire for Southern California and for each section of the State the representation to which the population thereof entitles it. We want nothing less—and nothing more."

CALIFORNIA MAY NOT GAIN CONGRESSMEN.

BARBOUR OF FRESNO WRITES THAT HOUSE MEMBERSHIP MAY NOT INCREASE.

[BY A. P. NIGHT WIRE.]

SACRAMENTO, Jan. 17.—California may not gain two seats in Congress by the reapportionment now under consideration there, and therefore the Legislature is advised to move slowly in the matter of reapportioning the State into sixteen Congress districts instead of fourteen, Congressman H. E. Barbour, of Fresno, who is a member of the Committee on Census under which reapportionment will be made at Washington, has written Assemblyman Frank M. Johnson here.

Barbour said in his letter that the committee had been divided by a vote of eight to six, had adopted a report calling for increases in the House of Representatives from 435 to 487, but that the minority members had also prepared a report, in favor of holding the membership of the House of Representatives at the present figure, 435, and that the fight would be taken to the floor.

Because of this intention, he said, it was more than possible that there would be no new districts, and he brought the matter to the attention of the California Legislature so that it would not redistrict and then find it had provided for Congressmen not included in any new measure adopted at Washington.

PAMPHLET IS BARRED FROM STATE SCHOOLS.

DISCUSSION OF COMMUNISM AND PUBLIC OWNERSHIP AROUSES OFFICIALS.

[BY A. P. NIGHT WIRE.]

SACRAMENTO, Jan. 17.—Holding that the pamphlet, America Is Calling, said to be published for distribution to students of high schools and colleges by the Better American Federation of America, contains "legally objectionable matter," the State Board of Education today ruled that the pamphlet, under the law, cannot be circulated in any of the public schools of the State.

The ruling is based, according to Will C. Wood, State Superintendent of Public Instruction, on two quotations, one involving opposition to "Communism, Socialism and all the other isms of the agitators," and the other discussing the question of State ownership of public utilities.

The decision says: "The question of State ownership of public utilities is clearly a partisan question, as is also the question of Socialism. This board, therefore, is of the opinion that the pamphlet in question contains partisan propaganda and must be excluded from the public schools of the State."

Wood announced, following the issuance of the statement, that he would be required under the law to withhold from any school district violating the ruling by permitting circulation in the schools of the pamphlet, both the State and county apportionments of funds for the public schools for the district.

The matter was submitted to the board by Supt. H. C. Johnson of the San Diego city schools. Circulation of the pamphlet in the schools of Sacramento recently was refused by the local school board.

UTILITIES FIGHT PROPOSED TAX.

Representatives Appear Before Committees.

All Declare They Cannot Bear Added Burdens.

Electric Lines Say Increase Means Stagnation.

[BY A. P. NIGHT WIRE.]

SACRAMENTO, Jan. 17.—Representatives of banks and insurance companies told Senate and Assembly revenue and taxation committees why they believed a proposed raise of about one-third in their tax rates should not be made by the State.

John S. Drum, chairman of the Legislative Committee of the California Bankers' Association, attacked the method by which the State Board of Equalization held that corporation taxes should stand a horizontal increase, and said that since 1915 the banks had been paying an inequitable amount of taxes.

Percy V. Long, representing the fire insurance companies, and W. H. Davis, the life insurance companies, presented figures to show that by far the larger part of any raise in rates would be paid to other States under the provisions of reciaitory laws.

Appearing for the short-line steam railroads, Clarence L. Oddie contended that these roads could not be taxed separately from the trunk lines, and that they could not continue in business under the proposed raise.

After the public hearings this evening with representatives of insurance companies and banks, the Senate and Assembly committees on revenue and taxation, according to Senator Breed, President pro-tem of the Senate, plan to make their final recommendations.

The bill incorporating the committee's program will then be in shape so that it may be taken up as an emergency measure for immediate action in the Legislature. A two-thirds vote is required for its passage. The plan is to bring the matter up first in the Senate rather than in the Assembly.

OPPOSITION TO PLAN.

Opposition to the plan is to center chiefly about the proposal to exempt the electric railways from the contemplated one-third rise in rates. Senator Breed, who favors this exemption, said tonight that it could be made without doubt. On the other hand, the committee of attorneys for the California Electric Railways Association, composed of Frank Karr, S. M. Haskins, Herbert W. Clark and Reed G. Dilworth, made the positive assertion that "segregation of electric railways from the steam railroads is constitutionally impossible."

Sharing interest with tax revision, is the plan for the Legislature to receive tomorrow Gov. Stephens's special message recommending reorganization of the State government along lines of efficiency and economy. This message is to be transmitted by messenger and not read by the Governor personally, as has been his custom. Eight bills intended to carry into effect the Governor's recommendations are to be submitted to the Legislature tomorrow also.

AD VALOREM TAX.

Opponents of the proposal to raise public service corporation rates claimed fourteen of the forty votes in the Senate, enough to defeat the measure. They held that an ad valorem tax will automatically become effective if the proposal to increase corporation rates fail, and if other methods of bringing in additional revenue to meet a prospective deficit for the next biennium of $17,000,000 are not devised.

Senator Dennett, while not indicating how he would vote on the matter, said that not one-tenth of the legislators are prepared to vote intelligently on tax revision at this time.

The tax revision program is supported by the computations of State officials that rates on the public utilities must be raised in order to make them proportionate to those imposed by counties and cities upon general property.

Some Senators predicted tonight that a "jam" on tax revision will prevent the Legislature from taking adjournment for the constitutional recess on January 21, the date tentatively set.

WOULD STOP EXPANSION.

If the electric railroads are compelled to shoulder any additional burdens of taxation at this time, as proposed, it is their statement here that they will be compelled not only to forego all thought of expanding or bettering their service, but they will be forced to curtail operations and perhaps even abandon sections of their lines, notably in the Santa Clara Valley.

Frank Karr, chief counsel for the Pacific Electric system of Southern California, said tonight that if the State placed any additional taxes on the roads at present there would be nothing whatever in the way of interest in sight for the bond holders, and that the hopes of stockholders for dividends never yet realized would fade into nothingness.

There is just one electric road paying dividends in California, he said, and that is paying them because it operates a boat line.

Instead of asking the roads to assume more burdens, Karr said, he was here to ask the Legislature to lighten, if possible, the loads they are now carrying, and this would be necessary unless the State felt that the roads were not performing a service essential to the State. If it felt that, they could without improvement, expansion, or the means of attracting more funds by being able to pay interest on such loans, drag along until the present situation wore itself out or the roads were compelled to cease operation.

LINE LOSING MONEY.

Discussing particular cases, Karr said:

"The Peninsular Railway, in the Santa Clara valley, has been operating ten months, and has cost a dollar and 7 cents to earn a dollar. Mr. Shoup (president of the Peninsular, the Pacific Electric and other lines) has told the general manager of the Peninsular that unless the road can get some relief it will have to consider abandoning some portions of the line and reducing service on others. They have already arranged to eliminate less than carload service.

"The Pacific Electric, in Southern California, did not take in enough money last year to pay its way, by more than $1,000,000. Even with increased rates, there has not been sufficient revenue to meet the expenses."

W. R. Alberger, vice-president and general manager of the San Francisco-Oakland Terminal Railways (the Key Route,) who accompanied Karr here today, said that he had within the past few days been compelled to advise the authorities of three cities in which the Key Route operates that if the new taxation charges were laid, his lines could do nothing in the way of further improvement or expansion, and could not bear their share of municipal improvement costs. "The Key Route," he said, "is in just as bad shape as any of the rest, and the increase in rates has been more than offset by increases in daily operation costs. In addition to that, we are now two years behind with our bond interest and we have not paid a dividend on our stock in ten years.

CANNOT KEEP UP.

"The extensions and improvements which we should make to do our duty to the communities we serve have been out of the question.

"If this increase in taxation happens, it means that what surplus we have, all of which has gone to the upkeep of the property, will be wiped out completely, and the communities that we serve (eleven cities and towns and parts of two counties) will be just simply placed in the position of their local lines not keeping pace with the communities' development.

"The Key Route has already prepared to reduce its program of development and betterment to the minimum if the State increases its taxation rates."

Senator Chamberlain today introduced a bill to require that all divorce complaints be made public and a constitutional amendment that would raise salaries of legislators from $1000 to $2500 a year.

Senators Gates and Lyons offered their bills to reduce the higher schedules in the inheritance tax law.

GOVERNOR ATTENDS DRY CELEBRATION.

DOES NOT COMMIT HIMSELF, HOWEVER, IN REGARD TO HARRIS BILL.

[BY A. P. NIGHT WIRE.]

SACRAMENTO, Jan. 17.—Gov. Stephens, speaking tonight at a church federation meeting in celebration of the first anniversary of the ratification of the Eighteenth Amendment, said he wanted wherever possible to take a poll of citizens and learn their views on questions before the State administration. Then the Governor, standing by the pulpit, asked that all who favored the re-enactment of the Harris bill should stand. The audience arose as one.

"Thank you," said the Governor. "Now, if the Harris bill should come to my desk for signature, I will know how so many of my fellow-citizens stand on the matter of its adoption."

The Governor spoke from the platform of the Wo... byterian Church, in w... which comfortably filled the... despite a hard downpour. He was the first speaker of the evening, and was followed by Gov. Young, Senator ... Assemblyman T. M. W...

The meeting had attracted advance attention, because ... stated freely about the C... the dry forces planned to ... duct matters that they ... tain a definite advance ... from the Governor of his ... attitude toward the Harris ... prohibition enforcement, ... the Legislature.

It was promised, however, ... church Federation officials ... their attention was called ... statement, that nothing ... ical nature would be ... might embarrass either ... ernor or any other speaker.

RICHARD BUHLIG

American piano virtuoso, famous abroad, is now being ... claimed in America as one of the foremost of living pianists.

NEW YORK AMERICAN SAYS: "He is a master of ... production."

CHICAGO JOURNAL: "He has a technical equipment ... seemed to make light of everything."

THE DAILY NEWS, LONDON, SAYS: "One of the great ... artists now before the public."

Mr. Buhlig will be heard in

Recital
Tuesday Evening, January 25th
Trinity Auditorium

Like an ever-increasing number of artists he uses and endorses the

Mason & Hamlin PIANO

The Bryson, January 6, 1921.

MASON & HAMLIN CO.

Gentlemen: It gives me very great pleasure to express to you my enthusiasm over your pianos—their ... balance from every point of view. A tone of ... vibrantly sensitive and mellow; the possibilities of ... tone of sound, sonorous even in extremest ... of unfailing response, this rare combination you have ... the Mason & Hamlin Piano. All artists ... your piano must rejoice in the stimulation of ... factor in their performances. In creating ... musical expression you are doing a service ... this we must thank you.

Believe me, gentlemen, to be

Very truly yours,
(Signed) ARTHUR ...

Mason & Hamlin Pianos
Cost more—they are worth more.
WE ARE PACIFIC COAST DISTRIBUTORS.
416-418 So. Broadway

Wiley B. Allen Co.

SAN FRANCISCO, LOS ANGELES, PORTLAND, ORE., OAKLAND, FRESNO, SAN DIEGO, SAN JOSE, SACRAMENTO

SENATE PASSES BI... TO ENFORCE JA...

[BY A. P. NIGHT WIRE.]

SACRAMENTO, Jan. ...

California Senate today ... to 0, Senator Irwin's bill ... an appropriation of $15... prosecution of anti-alien ... suits against Japanese.

Because many mem... absent from the chamber ... received only the bare ... vote required for its ... emergency measure.

Senator Sharkey today ... bill to prohibit the teaching ... mentary schools in any ... language. It was said to ... at Japanese.

CHICAGO GRAND O... SEASON NEARS ...

[BY A. P. NIGHT WIRE.]

CHICAGO, Jan. 17.—... tenth season of grand ... close here on January 2... cording to critics, will be ... membered.

Executive Director ... Johnson of the Chicago ... sociation, has prepared ... gram for the final week ... yesterday afternoon with ... performance of "Tosca." ... Charles Marshall, ... American premier in the ... earlier in the season, ... heard. The first ... the season here of "Madame ... turing Mary Garden ... Muratore, will be staged ... day evening.

The season will close ... with an afternoon ... "Aphrodite," with ... the leading role, ... evening, Mme. Rosina ... take the leading ... Butterfly."

Chamberlain's ...

This is a pleasant ... able medicine for ... It has been in ... and is held in ... households where ... are best known, ... with mothers of ... it contains no ... ful drug. ... need of such a ... ment.

a Pre-Inventory Clearance Sale of ENGLISH OVERCOATS

WE STRONGLY RECOMMEND THAT THOSE OF OUR PATRONS WHO HAVE DELAYED THEIR OVERCOAT PURCHASES IN EXPECTATION OF LOWER PRICES TAKE PROMPT ADVANTAGE OF THIS CLEARANCE, AS THE SALE PRICE REPRESENTS THE LOWEST PRICE THAT WE WILL REACH. IT IS A REAL BUYING OPPORTUNITY AS WE HAVE DETERMINED TO COMPLETELY ABSORB OUR LOSS BEFORE OUR JANUARY 31ST INVENTORY AND WE HAVE DISMISSED ALL THOUGHT OF EITHER COST OR PROFIT TO EFFECT A QUICK CLEARANCE OF SURPLUS STOCK. OUR RANGE OF IMPORTED OVERCOATS, EXECUTED BY THE MOST FAMOUS ENGLISH MAKERS, IS ON SALE AT PRICES WHICH ARE LESS THAN NEXT SEASON'S REPLACEMENT COST.

These Are the Lowest Prices at Which Our Regular Models Will Be Sold

47.50

A very heavy reduction on a special range of one hundred and fifty imported coats, some of which have just been taken out of the customhouse. This range represents conservative patterns, broken lines and discontinued models, all bought to sell at 85.00 and 90.00. All sizes.

62.50

Overcoats that formerly sold from $85 to $100.

82.50

Overcoats that formerly sold at $115, $125 and $135

KNOX-MOSSANT AND C. & K. HATS

Hats that formerly sold at $10.00, $12.00, $13.50 ..... 5.75
Hats that formerly sold at $15.00, $18.00, $20.00 ..... 10.75
English Caps, formerly sold for $5.00 ..... 1.95

Our January Clearance Sale embraces Shirts, Neckwear, Hosiery, Suits, Lounge Robes, Sweater Vests, Women's Leather and Tweed Motor Coats, etc.

Alexander & Oviatt
SIXTH STREET AT HILL

EVERY MORNING IN THE YEAR — Los Angeles Times — The Times Building, First and Broadway

$1.05 per Month — DELIVERED BY CARRIER

By Mail, in Postal Zones 1 to 4, including California, Arizona, $12.00; Monthly, $1.05. In Zone 5, including Colorado, Idaho, Oregon, Washington, Yearly, $16.00; Monthly, $1.50. In Zones 6, 7 and 8, United States, Canada and Mexico, Yearly, $18.00; Monthly, $1.50.

Entered as second class matter, December 4, 1881, at the Postoffice at Los Angeles, under the Act of March 3, 1879.

TUESDAY MORNING, JANUARY 18, 1921. Vol. XL

Harris & Frank
437-443 South Spring St.

HATS

of character and quality

SPECIAL

$4.50

Fine felt hats, possessing style distinction. Highly serviceable. An exceptionally good value.

Harris & Frank
437-443 SOUTH SPRING ST.

OUTFITTERS OF DEPENDABILITY.

SENATE PASSES BILL TO ENFORCE JAP L...

[BY A. P. NIGHT WIRE.]

SACRAMENTO, Jan. 1... California Senate today pass... to 0, Senator Irwin's bill ... an appropriation of $2500 to ... prosecution of antialien la... suits against Japanese.

Because many members ... absent from the chamber ... received only the bare two... vote required for its passage ... emergency measure.

Senator Sharkey today ... bill to prohibit the teaching ... mentary schools in any ... language. It was said to be ... at Japanese.

CHICAGO GRAND OPE... SEASON NEARS CL...

[BY A. P. NIGHT WIRE.]

CHICAGO, Jan. 17.—... tenth season of grand opera ... close here on January 22, and ... cording to critics, will be ... membered.

Executive Director Edward ... Johnson of the Chicago Opera ... sociation, has prepared the ... gram for the final week. It ... yesterday afternoon with a ... performance of "Otello," ... Charles Marshall, who made ... American premier in this ... earlier in the season, again ... heard. The first performance ... the season here of "Salome" ... turing Mary Garden and ... Muratore, will be staged on ... day evening.

The season will close on S... with an afternoon performance ... "Aphrodite," with Miss Garden ... the leading role, while on Sunday ... evening, Mme. Rosina Storchio will ... take the leading part in "Madame Butterfly."

Chamberlain's Cough Remedy

This is a pleasant, safe and reliable medicine for coughs and colds. It has been in use for many years and is held in high esteem in the Households where its good qualities are best known. It is a favorite with mothers of young children, because it contains no opium or other harmful drug. Try it when you have need of such a remedy.—[Advertisement.]

SCHEER TALKS NAVY POLICIES.

German Admiral Believes America Should Build.

Naval Holiday Plans Only of Benefit to England.

Lapse of Three Years Would Aid Great Britain.

BY GEORGE SELDES.

[BY CABLE—EXCLUSIVE DISPATCH.]

WEIMAR, Jan. 17.—Admiral Scheer, whom at least half the world regards as one of the greatest leaders in naval war history, today for the first time since the signing of peace granted a newspaper interview.

For the benefit of American readers I sought and obtained the opinion of the Skagerrak-Jutland commander on these great questions of the day: The naval holiday, the disputes between adherents of capital ship construction and submarine programs, and the American naval policy, both offensive and defensive.

"I would like," said Admiral Scheer, "to see the world pass from national, class and religious hatred; from the dangers of Bolshevism and from the chaotic and economic conditions, all of which have resulted from the war, to justice and friendship. Universal disarmament would be a step toward that goal. But for the nation having the biggest fleet to enjoin shipbuilding looks to me like a swindle.

HONESTY OF PURPOSE.

"Let us have honesty of purpose, not hypocrisy. I have read with interest President-elect Harding's plan to call a world Congress on disarmament and I trust that idealism still remains in America, despite her experiences with the fourteen points.

"America today is in a position to strengthen her navy. Great Britain is in a bad position for two reasons: She hasn't the money and she doesn't know what kind of ships to build.

"The naval holiday plan benefits England only, not America. In three years who can tell what economic changes shall have transpired? England then would begin building again and by that time the building question regarding supremacy of capital ships or submarines and other minor weapons will have cleared up.

"Universal disarmament would work out, but a naval holiday merely would tide Great Britain over a bad spell in her naval plans, her politics and her economic hardships. As far as I can judge, the press reports which clamor for a naval holiday come almost exclusively from Great Britain. America has money for building ships while England, with her enormous fleet, has not.

"More important, however, I believe, is Great Britain's decision. I see therein a great lesson in naval warfare.

ENGLAND DISSATISFIED.

"England is naturally dissatisfied with the role her high seas fleet played off Skagerrak and throughout the war. England's capital ships decided to do nothing and remained in port. A party arises of politicians and naval men who are claiming that ships of the line are dead and who desire nothing built but submarines, small craft and air craft.

"The old-timers waver. Their indecision prompts the cry for a naval holiday, during which experiments will show the best course to be adopted. This is the best proof that England recognizes she lost the Skagerrak battle and that her navy has not gained any new laurels.

"Japan is an island empire like England, and, to some extent, has to meet the same problems. America is a continent and does not face the most important of all naval warfare problems, the possibility of an economic and food blockade. America, therefore, more easily than her rivals, can afford to carry out her naval program.

"Certainly if I were an American I would not listen to the naval holiday talk, but would cast my vote for universal disarmament and restoration of world peace, which still is far away."

MRS. McCORMICK DIES FOLLOWING OPERATION

WIFE OF HARVESTER COMPANY HEAD EXPIRES IN CHICAGO HOSPITAL.

[BY A. P. DAY WIRE.]

CHICAGO, Jan. 17.—Mrs. Cyrus Hall McCormick, wife of the chairman of the board of directors of the International Harvester Company, died at a hospital here early today. Complications believed to have ensued from an operation several years ago for gallstones caused her removal to a hospital early this month. An operation was performed January 6. Her condition had been favorable until Saturday, when she suffered a relapse.

Mr. McCormick, who was in New York on business, started home at once, arriving a few hours before her death. Gordon, the eldest son, a student at Princeton, arrived too late. McCormick came on a fast train out of New York, but telegraphed ahead and chartered a special train at Ft. Wayne, Ind.

Mr. and Mrs. McCormick were married March 5, 1889. She was born in England. One of her most notable benefactions was the establishment of the Elizabeth McCormick Memorial Endowment Fund for "improving the conditions of child life in the United States." More than 1000 communities are said to have benefited. It was in memory of her only daughter, who died in 1905. Cyrus McCormick and Gordon are the only surviving children.

PARIS FERRIS WHEEL BEING DISMANTLED.

[A. P. FOREIGN CORRESPONDENCE.]

PARIS, Dec. 31.—The carriages for pasengers are being taken from the big Ferris wheel here and sent to the devastated regions of France, where they will be used as bungalows to provide homes for homeless. They are just big enough to make a diminutive home containing one living-room and a kitchen.

The Ferris wheel is being dismantled after having been one of the sights of Paris for many years.

TAMPICO SUFFERS HOUSE SHORTAGE.

INFLUX OF AMERICANS TO MEXICAN SEAPORT SWAMPS RESIDENCE FACILITIES.

[EXCLUSIVE DISPATCH.]

TAMPICO (Mex.) Jan. 17.—Housing conditions in Tampico show no improvement, notwithstanding the rush that is in progress in the erection of new residences. The influx of Americans, many of them bringing their families with them, is greater than the increase of housing accommodations. Arrangements have been completed between the Cia. Bancaria e Industrial de Tampico, S. A., and the Crane Manufacturing Company of Houston, whereby the former will handle in this section the knockdown houses of that company.

Twelve dwellings of various types and styles will be shipped by the Crane Manufacturing Company on the next steamer to leave Houston and will be erected as soon as possible after their arrival in this city.

The demand for reasonable-priced houses is so great here that the twelve houses comprising the first shipment were sold before their arrival.

The houses are moderate in price and constructed of the best material, it is stated. Houses of this character are permitted to enter the republic free of duty, which will be a saving in cost. After arrival the erection of the houses is a matter of but a short time as the only labor required is in fitting the parts together.

CLOSED TACOMA BANK WILL BE LIQUIDATED.

GROSS MISMANAGEMENT LAID TO FAILURE OF SCANDINAVIAN-AMERICAN.

[BY A. P. DAY WIRE.]

TACOMA (Wash.) Jan. 17.—Ole Larson, president of the Scandinavian-American Bank, which closed its doors Saturday evening, promised in a newspaper statement today to appear in Tacoma during the day. Mr. Larson was not at his desk at the bank last week. He is now in Seattle.

A meeting of depositors has been called for today to take measures to protect their interests as far as possible. There are 12,000 depositors with deposits of $4,500,000.

Gov. Hart has announced the appointment of Forbes Haskell, former Tacoma banker and now business manager for Hugh C. Wallace, Ambassador to France, to liquidate the bank.

The failure was due to "gross mismanagement" according to P. Claude Hay, State Bank Commissioner. He states that $1,200,000 of the funds of the bank had been invested in a new bank building now in process of construction. The bank had assets of more than $7,000,000, according to its last official report. Its capital was $1,000,000.

CONTRACT WITH MEN IS ENDED BY STRIKE.

[BY A. P. DAY WIRE.]

PHILADELPHIA, Jan. 17.—J. H. Mull, president and general manager of the William Cramp & Sons Ship and Engine Building Company, announced last night that the agreement made a year ago with the metal trades department of the American Federation of Labor had been discontinued. The contract, which provided that all intercourse between employer and employee should be carried on through a representative of the union terminated December 31. The company's action, Mr. Mull claimed, was due to the breaking of agreements by the metal workers, about 500 of whom went on strike December 22.

"We have decided to deal directly with our own employees," a notice to employees said. "We are convinced that closer and more satisfactory relations can be maintained between you and ourselves by direct intercourse rather than through individuals disinterested in the welfare of the plant and ignorant of practical shipbuilding, but more concerned over self-advancement and self-gain."

UNION RULES HAMPER WRECK EMERGENCIES.

[BY A. P. NIGHT WIRE.]

CHICAGO, Jan. 17. — Wreck emergencies which require immediate action are hampered by rules of the national agreements between the railroads and their employees, it was declared in testimony before the United States Railroad Board today.

E. T. Whiter declared that "any rule which interferes with or delays the most efficient and expeditious manner of clearing a wreck is unjustifiable."

The rule attacked is one which requires a machinist and helper to accompany the wrecking crew when the engine is disabled.

OPPOSITION TO GEN. MARCH.

Fight on Chief of Staff May Affect Liggett.

Question of Promotion is Now at Stake.

Gen. Harbord Mentioned as Next Chief.

[EXCLUSIVE DISPATCH.]

WASHINGTON, Jan. 17.—Maj.-Gen. Hunter Liggett may lose his promotion to lieutenant-general by the opposition developing to the elevation at the same time of Maj.-Gen. Peyton C. March, the present Chief of Staff.

The bill providing for the creation of three lieutenant-generals, introduced today in the Senate by Senator Wadsworth, chairman of the Military Committee of the Senate, is for the purpose of promoting Gen. Liggett, Maj.-Gen. Robert L. Bullard and Maj.-Gen. March. While no names are mentioned in the bill these are the men who will benefit if the bill becomes law and instantly upon its introduction the fight on March began to materialize.

REAL FIGHT IN HOUSE.

While it is noticeable in the Senate, the real fight will come in the House where March has antagonized nearly every member in the conduct of the office of the Chief of Staff.

March's occupation of the position of Chief of Staff will die with the Wilson administration and there is much speculation as to who will succeed him. There has been a wide and well organized movement to elevate to this post Maj.-Gen. Clarence L. Edwards, who was sent back from the battlefields of France with the approval of Gen. Pershing. This movement has spent itself and the chance for the naming of Gen. Edwards is very remote.

HARBORD MENTIONED.

Opposition to him has developed in some of the strongest portions of the Army and Gen. James G. Harbord, who came into the service as a private soldier and by successive steps became in 1918 a major-general in the Army in France, is now being favorably mentioned. He is a winner of the Distinguished Service Medal and has a record as a man, disciplinarian and fighter that has attracted the attention of the man who will, within six weeks, be the Commander-in-Chief of the Army and Navy of the United States. Unless all signs fail Gen. Harbord will be the next Chief of Staff.

In the meantime the proposed elevation of two great generals of the American Army in the World War may be wrecked by the inclusion of the present Chief of Staff as one of the beneficiaries of the legislation.

To Cure a Cold in One Day

Take Grove's LAXATIVE BROMO QUININE tablets. The genuine bears the signature of E. W. Grove. 30c

FULL DRESS SUITS FOR RENT
BRILL'S
Telephone 19155
319 SO. SPRING

Geo. J. Birkel Co.

Annual Clearance Sale

Of Slightly Used Musical Instruments

Below are listed more of the wonderful bargains we are offering during this great sale. They represent some of the most substantial values ever presented in Los Angeles. They are all instruments in guaranteed good condition which were taken in exchange for new ones. Any instrument may be bought on our easy payment plan. These special values are but a few of the many we are now offering.

Saxophones

1 Conn Melody C Saxophone, silver plated, gold bell, very latest model, complete in case, same as new. Regular price, $166.25. Sale price, $135.

One Buescher Alto Saxophone, silver plated, gold bell, very latest model, complete in case, first-class condition. Sale price, $100.

Good Beginners' Clarinets, $25.00 up.
Other used Clarinets as low as $10.00.

Drums, Bells, Tympani, etc.

Drums

1 Ludwig Snare Drum—perfect condition. Regular price $40.00. Sale price, $25.00.

1 Roy E. Duncan Snare Drum—perfect condition. Sale price, $17.50.

Bells

1 Second-hand set Deagan bells—old model. Regular price, $25.00. Sale price, $15.00.

Cornets

1 Buescher cornet, silver plated, gold bell, latest model, complete in case, condition good as new. Sale price, $65.

1 Holton cornet, silver plated, gold bell, latest model, complete in case, condition good as new. Sale price, $50.00.

Good Beginners' cornets, complete in cases, $15.00 up.

Second-hand cornets as low as $7.50.

Trombones

1 Holton Slide Trombone, silver plated, gold lined bell, sole leather case, condition good as new. Sale price, $60.00.

Good Beginners' Trombones, $20 up.

Other used Slide Trombones as low as $10.00.

Clarinets

1 Set full Albert system Preufer Clarinets, complete in case, condition good as new. Regular price, $185. Sale price, $100.00.

Ukuleles, Ukulele Banjos, etc.

Used Ukuleles in perfect condition, from $2.50 up.
Used Ukulele Banjos from $5 up.

Mandolins

1 Martin Mandolin, first-class condition. Regular price, $45.00. Sale price, $30.00.

1 Washburn Mandolin, first-class condition. Regular price, $50.00. Sale price, $35.00.

A few used Mandolins as low as $5.00.

Other new Mandolins for beginners, $10 up.

Guitars

1 Gibson L-1, condition like new. Regular price, $70.00. Sale price, $50.00.

1 Washburn Guitar, good condition. Regular price, $50.00. Sale price, $30.00.

Few Guitars at $5.00.

Other Guitars from $10.00 up.

Tenor Banjos, Five-string Banjos

Tenor Banjos

1 Tubaphone. Sale price $50.00.

1 Gibson Tenor Banjo. Sale price, $45.00.

Five-String Banjos

1 Morrison Banjo. Regular price, $60.00. Sale price, $35.00.

Few used Tenor Banjos at $15.00. Beginners' from $25.00 up.

Violins

1 Old Hopf Violin—perfect condition. Regular price, $150.00. Sale price, $100.00.

1 Old hand-made Violin—Maggini model. Regular price, $200.00. Sale price, $150.00.

1 Old Ericson Violin — perfect condition. Regular price, $150.00. Sale price, $100.00.

1 Old hand-made Violin—Strad model—fine condition. Regular price, $75.00. Sale price, $55.00.

A few used Violins at $7.50.

Other Beginners' Violins, $10.00 up.

Accordions

1 Piano Accordion, 96 basses, Italian make, first-class condition. Regular price, $200. Sale price, $150.00.

A few used Accordions, $6.75.

New Accordions from $6.00 up.

Music Bags

New and shop-worn music bags, harmonicas, and all sorts of instrument cases at big reduction in prices.

Geo. J. Birkel Co.
"The Steinway House"
446-448 South Broadway

Why Select Borden's?

Just use it once and you'll know. The delicate different flavor of *Borden's Malted Milk* appeals instantly.

And is this a quality produced through the perfect blending of wheat flour, barley malt and full-cream milk and you will not wonder at its being the choice of Malted Milk.

If you wish to gain in strength and health drink *Borden's Malted Milk* and see what a high quality Malted Milk can do.

Borden's
THE IMPROVED
MALTED MILK

Full Dress

Confidence—
—that feeling of ease and self-confidence is only attained through the knowledge that your attire is both correct and well-fitting.

Woolf & Bean
"The Full Dress Men"
Merchants Bank Bldg.
Second Floor Sixth and Spring

Mr. Investor

Here is your chance to clean up at least $50,000 in city of San Diego. Buy the above property, which is for sale at $135,000. It was formerly used as a sanitarium and can easily be converted into a hotel or an apartment-house. As a hotel the estimated cost would be about $5000. As an apartment-house about $20,000, making the total investment for the latter of $155,000. This as an apartment house will cut up into 56 apartments, and a low average rate will bring in an income of $3360 per month, which is over $40,000 per year gross.

Where can you put your money to better advantage?

Apartments are always in demand, and this city needs them badly. With the high rate of building material it will be several years before conditions change. The above main building is a 4-story brick, with roof garden and sun parlors. Electric elevator. Steam heated throughout. Finish is hard maple and inlaid maple floors with tile bases. Tiled bathrooms, toilets and lobby. Inside court with large palms and other plants. Annex, 2½-story building. Best of furnishings throughout. Also equipped laundry. This property has 125-ft. frontage on Fifth street, and 100 ft. on Beech, and is 5 short blocks from Broadway, San Diego. Estimated cost of building and furnishings same today would cost you $310,000, and you can buy it for $135,000. Don't let this opportunity slip by. Motor down and look it over. See for yourself. Will gladly show you over buildings and answer all questions. Do it today. For sale by agents or see G. W. Griffiths, Jr., on premises. Price $135,000; small payment down and balance on terms.

THIS PROPERTY MUST BE SOLD AT ONCE. INVESTIGATE.

Templar
The Superfine Small Car

In the closed models there is that rare delicacy of appointment which creates close friendship for this finest small car.

BOULEVARD MOTORS CORP.
1246-1248 S. Flower St.
Telephone 67077.

THE TEMPLAR MOTORS COMPANY
Cleveland, Ohio

The Times Free Information Bureau
619 South Spring Street

THE TIMES FREE INFORMATION AND RESORT BUREAU is for the accommodation and benefit of persons seeking interesting routes of travel, desirable hotels and rest, recreation and recuperation at the seashore or in the mountains.
Particulars are furnished by competent attendants and by correspondents to the general public regarding rates and attractions of railroad and steamship lines, hotels and pleasure and health resorts. Descriptive circulars and transportation literature are kept on hand for inspection and distribution. This service is absolutely free. Literature may also be obtained at the New Times Building, Broadway at First street.
PERSONS CONTEMPLATING VISITING LOS ANGELES ARE PRIVILEGED TO HAVE THEIR MAIL ADDRESSED TO THE BUREAU.

Resorts

THE pleasure of your stay in Southern California is marred or made according to your selection of hotel accommodations. If you stop at this ever interesting resort the pleasure of your sojourn will be enhanced. Located in the most aristocratic suburb of Los Angeles—being but twenty minutes by automobile from the center of the city. Motion pictures twice weekly. Forty saddle horses and ponies. Many beautiful bridle trails adjacent to the hotel. Easily accessible to all Country Clubs. GOLF 365 days during the year. American Plan. Table d'Hote mid-day meal—$2.00. Evening meal—$2.50.
Management of STANLEY S. ANDERSON.
BEVERLY HILLS - CALIFORNIA

The ARLINGTON HOTEL
SANTA BARBARA, CAL.
MODERN AND FIREPROOF
AMERICAN PLAN TABLE UNEXCELLED
Eighteen-hole GOLF links—Grass Greens and Fairways. Considered one of the best in California.

TARIFF
Rooms with lavatory and toilet from $4.00 per day—one person.
Rooms with lavatory and toilet from $15.00 per day—two persons.
Rooms with bath from $9.00 per day—one person.
Rooms with bath from $17.00 per day—two persons.
Special Accommodations for Commercial Salesmen.
A. L. RICHMOND—Proprietors—JOHN J. HERNAN

Casa Loma Hotel
Redlands, California
A HOTEL IN A GARDEN OVERLOOKING SMILEY HEIGHTS, AMONG THE ORANGE GROVES. FAMOUS DIXIE LOG CABIN GRILL ON THE GROUNDS.
Tennis Golf Music Attractive Rates
PERSONAL DIRECTION
HARRY G. HERVEY W. GAINER THIGPEN

WARNER HOT SPRINGS
"THE YEAR-ROUND RESORT"
BEAUTIFUL mountain scenery, hot sulphur baths, invigorating climate. Easily reached at all times. Tourists will find agreeable quarters. Take G. A. W. Stage, 639 S. Los Angeles St. Phone 67493. Direct to Warner Hot Springs. Stage leaves Los Angeles 8 a.m. every day. Rest, Recreation and Relaxation—summer and winter. Write for booklet to Guy B. Woodward and R. Kerr, Warner Springs, Cal.

Mt. LOWE
Mile High Year 'Round Resort
World's Greatest Mountain Scenic Trolley Trip

VENICE
Dance Pavilion Open Every Evening

Superb Routes of Travel

You Don't Have to Be a Tourist
to enjoy a trip through Topanga Canyon and dine with the Movie Stars at Universal City.

Weisbaum's Golden State Auto Tours makes daily trips at 9 a.m. for Topanga Canyon, leaving from Rosslyn Hotel, 455 South Main St. Make your reservations in advance.
Fare $3.00, tax 24c, round trip.
Phone 14246 or 60911.
Ask for Golden State.

Steamships

Visiting California without seeing San Francisco is like visiting France without seeing Paris

Avail yourself of the opportunity and see it NOW! Go the Ocean way.

You will enjoy this delightful short voyage on the majestic Pacific, enter through the Golden Gate and land in San Francisco a-thrill for the many pleasures in store for you.

$30 There and Back

Regular Sailings every Sunday, Tuesday, Wednesday and Thursday.
UNSURPASSED SERVICE
UNEXCELLED CUISINE
TICKET OFFICE
Corner Fifth and Spring Streets
"Hotel Alexandria"
Phone Main 7382 or 12333.

The ADMIRAL LINE
PACIFIC STEAMSHIP CO. "AMERICAN OWNED AND OPERATED"

"GOLDEN STATE"
21,000 Tons Displacement
Sails from Baltimore Feb. 15th. Via Havana, Panama Canal, La Libertad (Salvador.) San Jose (Guatemala.) San Pedro (Port of Los Angeles.)
ARRIVES PORT OF LOS ANGELES MARCH 2.
ARRIVES SAN FRANCISCO MARCH 4.
For Reservations, Tickets, or other information apply to any Tourist or Railroad Agent; M. F. McLaurin, Inc., Agents, 420 Merchants National Bank Bldg., Los Angeles, or to GENERAL PASSENGER AGENT, PACIFIC MAIL STEAMSHIP COMPANY, SAN FRANCISCO.
Managing Agents—U. S. Shipping Board—Emergency Fleet Corporation.

$25.00 ROUND TRIP TO **SAN FRANCISCO** Sailings 9:30 p.m. JAN. 13-17-21
White Flyer Line—Str. Humboldt—Every four days. Low rates to Portland and Seattle. Steamship tickets to Europe, Mexico, South America. Hotel reservations.
AMERICAN TRAVEL BUREAU, 517 South Spring St. Tel. 61185.

Los Angeles Hotels and Apartments

The concert to be given this afternoon by the

WOMAN'S SYMPHONY ORCHESTRA
IN
THE AMBASSADOR BALL ROOM

will commence at 3 o'clock promptly instead of 4 o'clock as previously announced.

A SOLUTION OF THE HIGH COST OF LIVING— **ROSSLYN HOTEL!**
BREAKFAST, 25c TO 75c; LUNCH, 50c; DINNER, 75c.

Resorts

POLO
TOURNAMENT JAN. 29-FEB. 6
BIG PROGRAM OF OTHER EVENTS NOW ON

HOTEL DEL MONTE

AMPLE AND COMFORTABLE ACCOMMODATIONS CAN NOW BE SECURED AT CALIFORNIA'S LARGEST and BEST LOVED RESORT. On Southern Pacific Coast Line and picturesque State Highway, Los Angeles to San Francisco.
Warm and Pleasant Winter Climate.
Carl S. Stanley, Manager.
DEL MONTE, CAL.

ACCOMMODATIONS CAN NOW BE SECURED AT
MERRITT JONES HOTEL
OCEAN PARK
Right in the Center of Winter Sports and Attractions.
EUROPEAN PLAN—ABSOLUTELY FIREPROOF
Rooms with detached bath from $2 per day upwards.
Rooms with private bath from $3 per day upwards.
—SPECIAL WEEKLY RATES—
Dining-room in connection. DANCING EVERY FRIDAY, 8 to 12 p.m.
Phone 62145 for reservations.

Steamships

CATALINA ISLAND

SPECIAL ONE AND TWO-DAY EXCURSIONS

HOTEL ST. CATHERINE TRIP including transportation from Los Angeles and return, room for one night and four meals, ride on Glass-Bottom Boat, also admission to New Casino for concert and dance..... $10

ONE-DAY TRIP
Including transportation from Los Angeles and return, luncheon at Atwater Cafeteria, and ride on Glass-Bottom Boat $4.50

Leave Los Angeles daily 9 a.m., returning daily 6:30 p.m.
Schedule always subject to change.

Tickets and Information
103-106 P. E. Bldg., 6th & Main
Phones Pico 36 or 10866

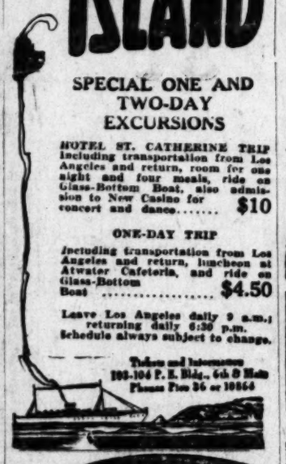

WEST INDIES CRUISES
from NEW ORLEANS
Feb. 12th BY THE Feb. 19th
S.S. ATENAS S.S. METAPAN

These Steamers of the Great White Fleet are the largest and finest steamships sailing out of New Orleans and are oil burners.
Visiting HAVANA, CUBA; KINGSTON, JAMAICA; PANAMA CANAL ZONE; SAN JOSE, COSTA RICA
18 days Including Shore Excursions $395 up
These cruises offer to the traveler from the South and Middle West an exceptional opportunity to visit the West Indies at the best part of the season on exceptional ships. *Write for Details.*

AMERICAN EXPRESS COMPANY
752 S. Broadway, Los Angeles.
Phone Main 8034; Automatic 30143.

I. M. M. LINES
International Mercantile Marine Co.

AMERICAN LINE
N. Y.—Plymouth—Cherbourg
Kroonland ....Jan. 29, Mar. 12, Apr. 16
Lapland .....Feb. 12, Mar. 19, Apr. 23
Finland .....Feb. 19, Mar. 26, Apr. 30
Zeeland .....Feb. 25, Apr. 2, May 7
New York—Hamburg
Mongolia ....Jan. 27, Mar. 10, Apr. 21
Manchuria ...Feb. 24, Apr. 7, May 19

RED STAR LINE
N. Y.—Plymouth—Cherbourg
Kroonland ...Jan. 29, Mar. 12, Apr. 16
Lapland ....Feb. 12, Mar. 19, Apr. 23
Finland .....Feb. 19, Mar. 26, Apr. 30
Zeeland .....Feb. 25, Apr. 2, May 7

WHITE STAR LINE
N. Y.—Cherbourg—Southampton
Adriatic .....Feb. 16, Apr. 6, May 4
Olympic .....Mar. 23, Apr. 20, May 14
New York—Liverpool
Tedric .....Feb. 5, Mar. 12, Apr. 16
Celtic .....Feb. 26, Apr. 2, May 7
New York—Boston—Azores—Gibraltar—Naples—Genoa
Cretic .....Mar. 5, May 3
Canopic .....Mar. 22, May 17
Phila.—Liverpool
Haverford ....Jan. 28, Mar. 11, Apr. 22
Company's Offices:
550 Market St., San Francisco
Phone Garfield 1955
or Local Agents.

Steamships

SOUTH AMERICA
PERNAMBUCO, BAHIA, RIO DE JANEIRO, MONTEVIDEO AND BUENOS AIRES
LAMPORT & HOLT LINE.
Regular sailings of luxurious steamers, 17,000 ton displacement, especially designed for travel in the tropics. Company's Office, 42 Broadway, New York, or Thos. Cook & Son, 615 S. Spring St., Los

AUSTRALIA
Honolulu, Suva, New Zealand
The Palatial Passenger Steamers
R. M. S. "Niagara," 20,000 Tons — R. M. S. "Makura" 13,500 Tons
Sail from Vancouver, B. C.
For fares and sailings apply Can. Pac. Ry., 605 S. Spring St., L. A., or to Canadian-Australasian Royal Mail Line, 440 Seymour St., Vancouver, B. C.

San Francisco Hotels

HOTEL PLAZA
SAN FRANCISCO

At Union Square
The Plaza gives the best values in the three important things in hotel accommodations—
LOCATION
SERVICE
RATES
European, from $2.00
CARL SWORD, Manager

SAN FRANCISCO
CLIFT HOTEL
"Where Service Predominates"
300 All Outside Rooms each with Private Bath
POSITIVELY FIREPROOF
Homelike with a personality distinctively its own . . .
EUROPEAN PLAN
GOLF
FREDERICK C. CLIFT
GEARY at TAYLOR STS.

WHEN YOU GO TO SAN FRANCISCO STOP AT THE
HOTEL STEWART
On Geary St., just off Union Square, close to everything worth while. Good accommodations at moderate rates. Breakfast, 50c, 75c; Lunch, 75c; Dinner, $1.25 (Sundays, $1.50). Municipal car passes the door. Stewart Motor Bus meets principal trains and steamers. It is advisable to make reservations in advance of arrival.

ALEXANDER HOTEL
SAN FRANCISCO, CAL.
Adjoining St. Francis Hotel, Geary St. above Powell. 12 stories. Class A Building. Absolutely Fireproof. In center of shopping and theater district. Increased accommodations by our Annex entirely new. Under new management. Solari's Grill and Restaurant in connection. Rates $1.50 per day up. Special weekly rates. Take Municipal cars, A, B, C or D, direct. Angeles, California.

GIRLS SOLD IN "BRIDE MARKET"

Startling Charges Against Armenians at Fresno.

Seven Young Women and One Man Are Under Arrest.

Victims Illegally Imported, Says Federal Officer.

[EXCLUSIVE DISPATCH.]

FRESNO, Jan. 17.—Startling revelations in regard to a supposed marriage block operated in Fresno, from which, it is charged, beautiful Armenian girls, brought into the United States illegally, have been sold to the highest bidder, were made here today by U. S. Commissioner George W. Moore.

The asserted Armenian practice of bringing young girls to Fresno was brought to light this morning with the arrest of seven girls, declared to have been innocent victims. Harootian Salvian, prominent and influential Armenian rancher of Lone Star, was taken into custody late this afternoon. He is charged with being in this country through misleading statements and with bringing the girls to the United States for the purpose of selling them.

Detailed information on the "bride market" was made public at noon by Commissioner Moore, who has been working for several months in this vicinity to round up members of the Armenian colony.

One case, in which a young Armenian inspected girls held for sale and paid a deposit on one who pleased him, is typical of many cases in which girls were made marriage slaves, according to the United States Commissioner.

Some of the women have married Armenians here. They are held for a hearing next week. The seven were landed in this country last August 22, according to the official version, from the steamship Finland, and all entered under the name of Salvian, as the accused man's sisters and daughters, and as the wife and daughters of his brother, John Salvian.

The women arrested today are: Noemie Salvian, wife of Harry Salvian; Vartalouch Tozlian of Oleander; Lusepar Garmarian, wife of Harry Garmarian of Fowler; Oronsig Garomeozian; Miriam Salvian, wife of John Salvian; Sylvia Anaforian, wife of Sarkis Aanaforian, and Haranouch Cafrazian. The last is unmarried and in entering the United States gave her age as 24, but the records state she is only 12.

The women were sold at prices ranging from $400 to $1000, according to statements to the inspector by Armenians.

NOT AT ANY PRICE.

Espee Lands in Possible Imperial Oil Field off Market.

[EXCLUSIVE DISPATCH.]

BRAWLEY, Jan. 17.—"No Southern Pacific land in Imperial Valley is for sale—not even at $1000 an acre," declares Jules Schmitt, chief land sales agent for the Southern Pacific Railroad Company. This statement was made following the withdrawal from the market of some 200,000 acres of potential oil land in the valley.

Peacemaker's Home Dynamited.

[BY A. P. DAY WIRE.]

WILKESBARRE (Pa.) Jan. 17.—A dynamite explosion, believed to be the outcome of mine labor disputes in Pittston, yesterday wrecked the front of a store owned by J. A. Joyce, who has been acting as a volunteer conciliator between the miners and operators. Mr. Joyce and his family, sleeping on the second floor, were not injured.

Resorts

NEW ORLEANS
"The Paris of America"
Central Ticket Offices of all Principal Railroad and Steamship Lines in St. Charles Lobby. Illustrated Folder on Request.
The St. Charles
One of America's leading hotels. Accommodating over 1000 guests.
ALFRED S. AMER & CO., Ltd. Proprietors

OFFERS REWARD FOR NEMESIS CONVICTION.

SALESMAN SAYS GAMBLING SYNDICATE OUT TO KILL HIM. SEVEN ATTEMPTS MADE.

[BY A. P. DAY WIRE.]

LINCOLN (Neb.) Jan. 17.—Ed B. Hafertepen of Cincinnati, who has secreted himself at a local hotel for four weeks, today announced he has offered a reward of $500 for the conviction of the leader of the gang which he says has made seven attempts upon his life during the past two months. He says the gang represents a gambling syndicate of Cincinnati.

The syndicate, he says, believe he has opposed them in the operation of places where bets are accepted on horse racing.

Hafertepen, who is a shoe salesman, has been protected by local police since coming here. He has appealed to government officials also, for protection.

Hafertepen says the first attempt to kill him was made at Cincinnati. Other attempts have been made, he says, at Danville and Decatur, Ill., Albia (Iowa,) St. Louis, Mo., and Omaha and Lincoln, Neb.

The local representative of a national detective agency says as many as a dozen gangsters have been seen shadowing Hafertepen. He said that as soon as they were suspected, they left town, their places being taken by others.

Hafertepen is a former vice-president of the National Shoe Travelers' Association.

Strike Brings Food Shortage.

[BY CABLE AND ASSOCIATED PRESS.]

VALPARAISO (Chile) Jan. 17.—A serious shortage of foodstuffs in the northern ports of Chile has been brought about by the suppression of sailings of steamers for the South American Steamship Company, owing to a strike of the crews for recognition of their union and increased pay.

Seize Liquor Aboard Schooner.

[BY A. P. DAY WIRE.]

MOBILE, Jan. 17.—The Honduran schooner Esperanza was raided yesterday by the forces of Sheriff Holcombe and 100 quarts of bonded whisky, valued at $2000, seized. This makes the third vessel searched on which liquor was found, in eight days.

Grove's is the Genuine and Only Laxative Bromo-Quinine tablets
The first and original Cold and Grip tablet, the name of which is recognized by all civilized nations.
Be careful to avoid imitations.
Be sure its Bromo
E. W. Grove
The genuine bears this signature
30c.

WHY GO HUNGRY
If your stomach is out of order with indigestion, dyspepsia or sour stomach, you need
DR. TUTT'S LIVER PILLS
when required. They tone your food, nourish your system, relieve constipation and clear the stomach.
Dr. Tutt's Liver Pills

Plant of the Troy Laundry Co. 14th and Main Sts

Cleanliness in Business

Do You Wear Clean Linen

when you make a business call? An absurd question, you will say. But do you send out a piece of printed matter as your business representative which is poorly printed or unsuitably and unattractively dressed? The comparison is a fair one—think it over.

One of the greatest forces for cleanliness in business as well as in linen in Los Angeles for the past twenty years has been The Troy Laundry Company. This Company believes in clean, attractive printing and is nationally recognized in the laundry industry as a leader in business methods and success.

For seventeen years the Fletcher Ford Company has been honored by the confidence which the Troy Laundry Company has reposed in the knowledge and ability of this organization to produce the kind of printing required in carrying out their ideals.

We can serve you as well.
When may a representative call?

Fletcher Ford Company
FORMERLY BAUMGARDT PUBLISHING CO.
ARTISTS / PRINTERS / ENGRAVERS
COMPLETE COPY SERVICE for ADVERTISERS
LOS ANGELES

MEMBER OF

Office and Works 1300-1306 East First St. Boyle 4225
COMPLETE PRINTING SERVICE

THIS ADVERTISEMENT NO. 7 OF A SERIES

FOR ...ICTION.

...LING SYN-...L HIM. ...MADE.

...17.—Ed B. ..., who has ...l hotel for ...ounced he ...500 for the ...f the gang ...e seven at-...g the past ... the gang ...ndicate of ... believe he ...e operation ...e accepted ...shoe sales-...d by local ...t. He has ...officials al-... first at-...ade at Clin-... have been ...le and De-... St. Louis, ...ncoln, Neb. ...e of a na-...ys as many ...have been ...en. He said ...r- suspect-...places Le ...Vice-presi-...e Travelers' ...hortage. ...D PRESS.] ...Jan. 17.— ...odstuffs in ...le has been ...ppression of ... the South ...mpany, ow-...ws for rec-...d increased ...Schooner. ...E.] ...a Honduran ...raided yes-...Sheriff Hof-...of bonded ...00, seized. ...el searched ...d, in eight

Grove's
is the Genuine and Only
Laxative
Bromo-Quinine
tablets
The first and original Cold and Grip tablet, the merit of which is recognized by all civilized nations.
Be careful to avoid imitations.
Be sure its Bromo
E. W. Grove
The genuine bears this signature
30c.

WHY GO HUNGRY
If your Stomach is weak and you suffer with Indigestion, or sacrifice your health and comfort. You may eat anything you like and relish it, if you take one of
DR. TUTT'S LIVER PILLS
when required. You will digest your food; nourish and build up your System eliminating all poisonous waste matter and stomach.
Dr. Tutt's Liver Pills

...liness
in
...usiness

...inen
...d question,
...e of printed
...h is poorly
...ssed? The
...as well as in
...en The Troy
...n, attractive
...industry as a
...n honored by
...as reposed in
...luce the kind
...pany
...ERY.
...St. Boyle 4225
SERVICE

Fitzgerald's
FOR THE ADVANCEMENT OF MUSIC
"...and the
KNABE
PIANO
will be used exclusively"
...his familiar phrase follows naturally almost every announcement of the performance of some famous mu-...ician.
...And so it is scarcely necessary to repeat that
Brahm van den Berg
A Pianist of International Fame
will also use the Knabe Piano exclusively when he appears at the Alexandria Hotel Concert Room.
Thursday Morning at 11 o'Clock
This masterful pianist has an enviable reputation to maintain—hence his selection of a piano that will bring forth the best of his pianistic abilities.
Judge for yourself why the Knabe is the chosen instrument of the world's great pianists—come in and hear its glorious tone and test its sensitive touch.
FITZGERALD'S MUSIC CO.
HILL STREET AT 727-729

FIGHT INCREASE IN CONGRESSMEN

Battle Lines are Drawn on Reapportionment.

Little Sentiment for Change in Membership.

Substitute Plan is Likely to be Adopted.

[BY A. P. NIGHT WIRE.]

WASHINGTON, Jan. 17.—Lines were sharply drawn tonight for a fight tomorrow to defeat the reapportionment bill, which would increase the membership of the House from 435 to 483.

After a final check up, leaders announced that the measure as reported would be voted down decisively and that a substitute plan, holding seats as now, would be adopted by a big majority.

There seemed little sentiment for a larger house. Members from States which would lose representation under the shifting of twelve seats from eleven to eight States, declared they would vote against adding forty-eight representatives at a cost of $1,500,000 a year when there is a demand for governmental economy.

As mapped out today, the program under which the bill will be called up tomorrow, provides for five hours' debate. The Republican Steering Committee was reported solidly against the increase, as individuals.

Under provisions of the bill House leaders expect to be adopted the increases will be as follows: California, 2; Michigan, 2; Ohio, 2 and Connecticut, New Jersey, North Carolina, Texas and Washington, one each. To make up this number without changing the 435 total, Missouri would lose two seats and the following States one each: Indiana, Iowa, Kansas, Kentucky, Louisiana, Maine, Mississippi, Nebraska, Rhode Island and Vermont.

By this arrangement the South would gain in North Carolina and Texas, and lose in Louisiana and Mississippi.

TARIFF IS DISCUSSED.

Information as to the probable effect of future German competition on American industry is to be sought by the House Ways and Means Committee as a result of discussions during hearings on permanent tariff revision.

The committee voted today to call A. W. Lincoln, a Boston banker, after it had been informed that he had gathered much data on the revival of industrial Germany while in that country.

The committee concluded hearings today on schedule D relating to wood and wood products. Most witnesses opposed a tariff on lumber, although manufacturers of certain wood products asked for protection for specific articles.

SHIP REPAIRS COSTLY.

Repairs constitute the largest single item in the expense of operating the government-owned merchant fleet, Chairman Benson of the Shipping Board told the Marine Engineers' Beneficial Association convention today. Seventy-five per cent of this, he added, is in the engineering department.

Decision to take jurisdiction over claims arising out of cancellation of contracts for the construction of wooden ships was announced today by the Shipping Board. All such claims should be promptly settled, the board said, and examination of the cancellation of wooden ship contracts will be begun immediately. It has been estimated that between $8,000,000 and $10,000,000 was involved.

The Senate committee investigating the coal industry turned today to the field of retail coal distribution. As a preliminary step it sought to ascertain ruling wholesale prices on anthracite.

Francis Walker, a Federal Trade Commission economist, estimated that the average operating profit on anthracite would be $114.46 per 100 tons.

Asked as to retail dealers' profit margins, he was allowed to put in a commission report for 1917, showing that a margin of $2 a ton above wholesale and freight cost had been declared sufficient.

WASHINGTON NEWS IN BRIEF.

[EXCLUSIVE DISPATCH.]

WASHINGTON, Jan. 17.—Representative Blanton of Texas today prevented consideration and in all probability the passage at this session of the bill authorizing the treasury to refund duties collected on field kitchens imported from Canada for the use of the Army on the Mexican border in 1916.

The right of the owner of liquor legally acquired before the Volstead Act became effective to withdraw such goods from distillery warehouses for his own consumption is to be tested in the United States Supreme Court.

Two American sailors in uniform have been held up in Vladivostok by Japanese soldiers since the killing of Lieut. Langdon by a Japanese sentry, January 8.

Representatives of the National Retail Lumber Dealers' Association opposed any duty on imports of lumber from Canada before the House Ways and Means Committee.

In a letter to members of Congress, the Institute of American Meat Packers charged that the Federal Trade Commission, through its circulation in foreign countries of its reports on the meat-packing industry, has had a part in action proposed by a committee of the British Parliament detrimental to the interests of American packers.

SURVEY IN CHICAGO SHOWS 90,000 IDLE.

[BY A. P. NIGHT WIRE.]

CHICAGO, Jan. 17.—A survey of Chicago industries, made public today by the Department of Labor, placed the number of unemployed at 90,000. Previous unofficial estimates had indicated that there were 200,000 persons without work.

Constipation.

Constipation of the bowels is a stoppage of the sewerage system that removes waste matter from the body. It is as necessary that your bowels move regularly once each day, to carry off this waste, as it is that the waste pipes of your home be kept open and carry off the waste from the house. If you would enjoy good health, keep your bowels regular by taking Chamberlain's Tablets when needed.—[Advertisement.

ATTACKS NEW YORK DOCKING CHARGES.

RATES EXORBITANT, SAYS WITNESS BEFORE CONGRESSIONAL INVESTIGATORS.

[BY A. P. NIGHT WIRE.]

NEW YORK, Jan. 17.—Charges for docking steamers at New York were characterized as exorbitant by Capt. O. W. Parker, marine superintendent for the Shipping Board, in testimony today before the Walsh Congressional committee. He said that the State rented piers to private companies at a low rate. The State rate for docking a ship, he said, was 2 cents a net ton for their first 200 tons, and one-half-cent a ton thereafter.

The witness testified to one vessel to which docking charges of $180 a day was paid, which he declared was $140 in excess of the State rate.

THIRTY SHIPS WITHDRAWN.

[BY A. P. NIGHT WIRE.]

WASHINGTON, Jan. 17.—Orders withdrawing from service thirty ships, aggregating 180,000 deadweight tons, for tie-up at Baltimore, New York, Norfolk, Philadelphia and at Gulf ports, were issued today by the Shipping Board.

Doctor Carr
One of the best known Dentists in Los Angeles

Minimum Prices
GOLD CROWNS 22k ..... $ 5.00
PORCELAIN CROWNS ... 5.00
BRIDGE WORK 5.00
SET OF TEETH..... 10.00
All operations without pain. Free examinations and advice. Special attention to extraction of teeth.
DR. CARR
230-231 O. T. Johnson Bldg.
Broadway at Fourth
Hours, 9 to 5:30. Phone 67358.

PLATT'S—Exclusive Representatives for the APOLLO-PHONE and Art-APOLLO Reproducing Pianos
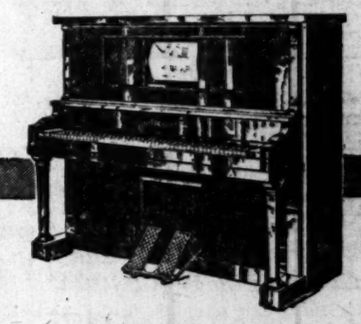
This is the Piano
—the Player-Piano, to be exact—which is now introducing better music into the home — music as it is interpreted and played by the artist—music reproduced in a way that is winning fame for
The ART-APOLLO Expression PLAYER PIANO
Place the Art-Apollo Reproducing Piano in your home and you can always enjoy a recital by Godowsky, Bauer, Ganz and other famous pianists. This wonderful piano faithfully reproduces every pleasing detail of the master performance.
Visit our Apollo Salon any day or evening, and enjoy a demonstration of the Art-Apollo Reproducing Piano for which we are exclusive representatives in this city.
Catalog mailed upon request.
Phone Main 1150, or 10103
PLATT MUSIC CO.
One door N. of Orpheum
622 S. BROADWAY
OPEN EVENINGS

$300,000.00 Worth of Bedroom Furniture
Is One of the Strong Features of
Barker Bros.' Forty-First Great Annual Clearance
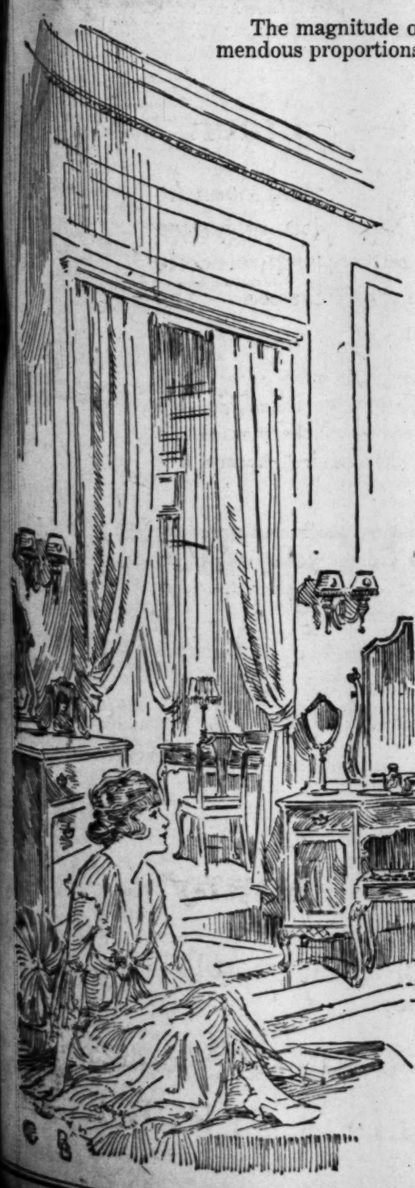
The magnitude of this one offering is indicative of the tremendous proportions of the Clearance in its entirety.
This very important department of furniture presents hundreds of chances to save effectively on:
—Bedroom Suites of Chinese black lacquer, decorated; Louis XV, black walnut; Louis XVI, gray enamel, decorated; Queen Anne period, walnut, and of many other woods, styles and period designs.
—Day Beds, including box springs.
—Large Chairs, upholstered in cretonne.
—Odd Wooden Beds, in either full or twin sizes, in ivory, walnut or mahogany.
—Dressing Tables, of many styles, finished in ivory, walnut or mahogany.
—Chiffoniers, in ivory, walnut or mahogany.
—Chairs, Rockers and Benches, in a number of various period styles, upholstered in cretonne or damask.
—And practically every other kind of furniture which is designed for sleeping room or boudoir use.
All at Substantial Clearance Reductions Which Make Them Values Irresistible to Those Who Are Interested in Buying Good Furniture.
There are also hundreds of values just as important in such lines of Furniture and Home Furnishings as:
—Living Room Furniture
—Dining Room Furniture
—Rugs and Carpets
—Wall Paper
—Children's Furniture
—Dolls and Toys
—Baby Carriages
—Mattresses of Barker Bros.' Own Make
—Linens and Bedding
—Reed Furniture
—Art and Gift Wares
—Simmons Metal Beds and Box Springs
—Vacuum Cleaners
—Housewares and Kitchenwares
—Stoves, Refrigerators and Kitchen Cabinets
—Electrical Equipment
Barker Bros
ESTABLISHED-1880
Complete Furnishers of Successful Homes
Broadway, Between Seventh and Eighth

"Budget Day"
"THRIFT WEEK" Who gets your money, and what do you get for your money? This double question needs answering as the basis of any systematic plan for saving. "Thrift" doesn't mean NOT to spend; it means to spend wisely and to hold to every dollar which may serve you better, at some future time.
"SECURITY BUDGET DAY" Security Trust & Savings bank has a Budget Form for you—a Thrift Chart which shows you how to classify your expenses, keep track of them day by day and month by month so that you can regulate and control your expenses and SAVE SOMETHING.
Ask for a THRIFT CHART, at the New Accounts Window, Main Bank or any Branch.
SECURITY TRUST & SAVINGS BANK
SAVINGS COMMERCIAL TRUST
MEMBER OF THE FEDERAL RESERVE SYSTEM
MAIN BANK, Fifth and Spring Streets
Hollywood Branch, Hollywood and Cahuenga
Seventh Street Branch, Seventh and Grand
Equitable Branch, First and Spring

WE CURE PILES, FISTULA
And Rectal Diseases by a Superior Method
For twenty-five years we have been curing diseases of the rectum and lower bowels. During that time our experience has enabled us to develop a method that is exceptionally effective.
ASK THEM:
R. O. Parker, 1054 N. Broadway, Los Angeles, Cal.
G. Harley Turner, 869 W. 41st St., Los Angeles, Cal.
C. G. Holland, Sierra Madre, 292 E. Laurel Ave.
Send for Our Free Booklet
Drs. C. H. White and C. C. Wainwright
Rectal Specialists
108 W. 3rd St., Los Angeles, Cal. 532-34 Wesley-Roberts Bldg.

COLYEAR'S FIREPROOF STORAGE
60577 415-30 SAN PEDRO ST. MAIN 1117
STORE YOUR FURNITURE IN
PRIVATE LOCKED ROOMS $1.50 PER MONTH
MOVING PACKING SHIPPING

Auction Sales

To Be Conducted by Members of Los Angeles Auctioneers' Association
Auction advertisements of the Auctioneers' Association are printed on Pages 6 and 7, Part II, in Sunday's Times.

Auction Sales

64282
558985

SALES TO BE CONDUCTED RAIN OR SHINE BY
C. H. O'CONNOR AND SON, Auctioneers. Suite 624-5-6 Pantages Bldg.

TO-DAY—9:30 Sharp, Furniture—1621 TOBERMAN

Living and dining room furniture, chairs, rockers, tables, pictures, domestic rugs, iron and brass beds, springs, mattresses, dressers, chiffoniers, dishes, bric-a-brac, cooking utensils, gas range, refrigerator. Numerous other articles.

No Limit—Come Prepared to Buy Fast.
West 16th St. Car to Toberman, or Drive Out 16th St. to Toberman.

TO-DAY, 11:00 a. m.—Beautiful Six Room Bungalow

Located 6418 Homewood Avenue, Hollywood

This attractive bungalow contains 6 spacious rooms, finished in ivory, hardwood floors throughout, best of paper, hand-decorated fixtures, all the latest built-in effects, 2 roomy bedrooms, sunny breakfast room which may be used as bedroom. Tile bath, tile drain in kitchen. Garage.

You must see this home.

For Sale Today—Immediate Possession

Drive out Sunset Blvd. to Cahuenga, south 2 blks. to Homewood.

TO-DAY, 2:30 p. m.—Furniture—5519 Hollywood Blvd.

Owner retiring from furniture business. $30,000.00 stock of high-grade and carefully selected furniture absolutely for sale. Sale begins at 2:30 p.m. and will continue until entire stock, both store and warehouse, is disposed of. Two sales daily—2:30 p.m. and 7:30 p.m.

Cane sets in mahogany and French gray; overstuffed sets and pieces—handsome floor and table lamps; mahogany, polychrome and hand-carved standards; silk and glass shades—selected from one of the best houses in New York City; davenport tables, end tables, center tables, console tables and mirrors, pictures, domestic rugs, dining room furniture in mahogany, oak and walnut. Bedroom suites of every description, springs, mattresses. In fact, everything for the home. AN ABSOLUTE SALE. Your opportunity to purchase high-grade furniture at your own price. Drive out Hollywood to 5519 Hollywood Blvd. or take Hollywood car to property.

TOMORROW—Auction Sale Par Excellence

Handsome West Adams Home and Elegant Furnishings To Be Sold At Auction Wednesday & Thursday, Jan. 19th & 20th

Located 1473 West Adams

Most Conservative Residential Section in the City of Los Angeles. Corner Lot, 150x120 Ft.
Real Estate Sale Begins Wednesday at 10 A.M. Furniture Follows.

The grounds suggest an exclusive English tea garden with [illegible] aviary, green house, statuary, fountains, beautiful shrubbery and [illegible]

A SHOW PLACE OF THE CITY

The house is exceptionally well constructed, having been built for the owners' home and occupied by them for many years. On the first floor from the living-rooms there are three bedrooms, sitting-room and two baths, also kitchenette upstairs with separate entrance. Large garage, chauffeur's quarters, concrete driveways, large basement, hot water furnace, Pittsburg Automatic heater, a home that could easily be occupied by two families.

The exquisite furnishings of this home will be sold piece by piece, consisting of wonderful Antiques and Furnishings from the four corners of the earth.

Handsome curtains and drapes throughout house; 2 pairs Brussels portieres, Royal Tabriz rug, 9x15; 5-piece gold leaf set, beautiful bevel-edged mirror on standard; 4-piece overstuffed mahogany living-room set; solid mahogany hall table and costumer, combined with mirror; ENGLISH CHIME CLOCK, WESTMINSTER AND WINCHESTON, hand carved solid mahogany case. Not another like it in [illegible]

Sohmer & Co. upright piano; Kermanshah carpet, 9x12; Royal Kazak, 7x5; solid mahogany dining-room set. EXCEPTIONALLY FINE AUTHENTIC CORSICAN PERSIAN CARPET, 15x17, wonderful pattern and design. Two-fold Japanese screen, hand carved teak frame, paneled in ivory; fine ivory bedroom suite, hand-painted on solid mahogany foundation; hand-carved solid mahogany dresser, dressing table, chiffonier, standard rockers, tables. Edison Diamond Disc, Victrola, Motrola. Very fine china and cut glass. Wonderful collection of pictures, masterpieces; [illegible] furniture, Apex washing machine. IT IS IMPOSSIBLE TO DESCRIBE THE FURNISHINGS OF THIS HOME. YOU MUST SEE IT. THIS IS OF AN ART LOVER AND COLLECTOR.

AT 1:00 o'CLOCK, WEDNESDAY, WE WILL SELL

Practically new Roamer sedan, good rubber, mechanically perfect, driven only 2700 miles. The upholstering and paint of this car is in [illegible] tion. In fact, it looks and really is a brand new car. Also large sized, double drive electric coupe in perfect condition.
House open for inspection from 1:00 to 5:00 p.m. Drive out West Adams to property, or take Vermont car to Adams. West to 1472.

Pasadena Real Estate Sales Take Place, Friday, January 21st. Three Sales

10:30 A.M.

5-room bungalow, lot 50x140. Modern in every detail; excellent location. Close in. Drive out North Orange Grove to Winona.

530 Winona

1:00 o'Clock P.M.

Extra large lot, 55x120—6-room bungalow, 3 bedrooms, hardwood floors throughout. Drive out Los Robles car line to Claremont, east to property.

570 Claremont Drive

3:00 o'Clock P.M.

Choice residential section of Northern Colonial, 6 rooms. Lot 60x152 [illegible] to Chester, north to property.

834 North Chester

These homes are for sale. Convenient terms may be arranged. Call Cooper, Ward Co., 539 Chamber Commerce, Pasadena. Houses open from [illegible]

San Fernando Valley Ranch

To Be Sold at Auction, Saturday, January 22nd, at 2 p.m.

70 Acres surrounded by mountains, located in frostless, fogless belt on Main Concrete Boulevard. Near Schools.

63 acres, exceptionally fine land; 11 acres, 6-year-old citrus trees—lemons, oranges, grapefruit, 2 acres mixed orchard. Houses and barn [illegible] water. 50-H.P. Allmo gas engine. Centrifugal pump.

A Wonderful Ranch in a Wonderful Valley. Investigate.

Drive out San Fernando Boulevard to Pacoima Station, turn right, follow Pershing Avenue to Mulholland, turn right and follow [illegible]

TODAY 11 a.m. SHARP—OPEN SALE!
Two Ideal New, Modern Five-Room Bungalows

TERMS! 2006-2010 W. 43rd PLACE TERMS!

Home Buyers and Speculators Will Do Well to Attend.

Garage
Living Room
Dining Room
Breakfast Nook
2 Bedrooms
Large Kitchen

Lot 44x125 to Alley
Hardwood Floors
Large Lawn
Woodstone Sink
No. 2006. Has Large Cement Porch

HOW TO GET THERE
Take University Car to end of line, then to 43d place.

The sale of this furniture to be announced later.

THURSDAY, Jan. 20, 10:30 a. m., Sale Positive!
One of the BEST-BUILT New Homes in the Wilshire District!

"To be Positively Sold to the Highest Bidder."

Speculators and Private Buyers Attend

Inspect This House Today. Open From 10 A. M. to 5 P. M.

Autos: Drive out Wilshire Blvd. to Wilton, then two blocks south.

West Sixth St. car to Wilton, walk three blocks to property, situated
4001 West 7th St.

House situated on corner lot 51.8x135.
Terms $5000 Cash
Bal. $250 per month.
Beautiful Lawns
Large Garage
Old English Style Roof

Living room in Philippine Mahogany, Old English Oak Floors throughout, walls in oil, dining room, breakfast room, maid's room, sleeping porch, 3 large bedrooms, cabinet kitchen, reception hall, two baths, two showers, gas furnace, Ruud heater, double garage.

Tomorrow, January 19th, 10:30 A. M.—"AUCTION SUPREM

WILSHIRE DISTRICT! No. 320 S. Alexan

THREE BLOCKS FROM THE NEW AMBASSADOR HOTEL. FIFTEEN-ROOM—SUPERIOR PALATIAL MANSION! BEAUTIFUL GROU

House on View Today, from 1:00 to 5:00 p.m.

Take Western Avenue Car to Mariposa Avenue, walk one block east to South Alexandria Avenue, then 100 feet south to property.

THIS PALATIAL MANSION

is one of the best pre-war structures in this city, situated on a beautiful high lot, 85x150 and affords a wonderful view of the mountains, valley and city. Wide cement driveway, [illegible] tiled roof, chauffeur's quarters, containing three large, light, sunny, airy rooms, electric lights, running water, gas furnace and Ruud heater in large basement. Many large porches [illegible] enclosed for sleeping purposes, spacious front balcony, sun porch, sun parlor, etc.

Fifteen Large, Light, Airy Rooms!

SIX MASTER BEDROOMS—16x18 ft., all with immense clothes closets, built-in clothes press, drawers, etc., walls richly papered, beautiful chandeliers, polished quarter-sawed oak floors, full size plate glass mirrors on doors, woodwork in polished white ivory.

ENTERING THE SPACIOUS RECEPTION HALL, a splendid Philippine mahogany staircase greets your view, turning to the right you approach a spacious Living-room finished in polished Philippine mahogany, beautiful imported chandeliers (indirect lighting.) Massive twelve-foot open fireplace with large mantel. Floors in one-inch polished oak. Walls papered with embossed old gold imported paper.

THE FINISH OF THE LIBRARY which is of unusual size is of polished Philippine mahogany, walls are papered in imported leatherette embossed paper, artistic chandeliers, two large French doors open onto a large cement porch with vine covered pergola, built-in bookcases and writing desk with French plate glass doors trimmed in copper.

DINING-ROOM—finished in quarter-[illegible] oak, heavy oak folding doors, large [illegible] closets, with heavy French plate glass [illegible] dellers in rich French bronze [illegible] drops, walls in imported paper [illegible]

FOUR BATHS, 9x11—2 with tiled floors, [illegible] —one bath contains individual shower [illegible] and most costly plumbing. Four [illegible]
MAID'S QUARTERS, with adjoining bath, [illegible] washstand, hardwood floors, paper [illegible]

LARGE CEMENT KITCHEN [illegible] woodstone sink, etc., spacious laundry [illegible] tubs, coolers and other added features

BREAKFAST-ROOM in white polished [illegible] in buffet and china closet, attractive [illegible] wall covered in grass cloth, quarter-[illegible]

ATTIC contains two spacious bedrooms [illegible] hardwood floors, bath, billiard-room [illegible]

Limited space of this advertisement does not permit any further description of this wonderful mansion.

YOU MUST COME TO BE CONVINCED! IMMEDIATE POSSESSION! TERMS ½ (Half Down) Balance Three Years, 7%
ATTENTION! Will sell at 12:30 Sharp, Four-passenger Haynes 1918 Sport Model, Five Wire Wheels, New Sport Top

L·A·Auction Realty Exchange
Auction Specialists

204 Union Oil Bldg. Phone 1159

PACKERS FIGHT BACK.

Accuse Wilson and Commission of Trying to Injure Industry.

[BY A. P. NIGHT WIRE.]

WASHINGTON, Jan. 17.—Attention of members of Congress was called today by the Institute of American Meat Packers to proposals submitted to the British Parliament regarding the meat industry and said to be designed to restrain American packers from further extending their world trade.

The institute, in an open letter to Senators and Representatives, transmitting a report to Parliament by a subcommittee of the standing committee on trusts, says this report was a "consequence of the deliberate circulation in foreign countries by the Federal Trade Commission" of the commission's report on its investigation of the "big five" packers, conducted by direction of President Wilson.

CHARGES BY INSTITUTE.

It is charged by the institute that the trade commission not only furnished copies of its report to representatives here of foreign governments, but also asked the diplomatic bureau of the State Department to transmit copies direct to those governments.

The commission, it is charged, sent to the diplomatic bureau a form letter to be used in transmitting the report, saying:

"There is inclosed a copy of the summary of the report of the Federal Trade Commission on the meat industry, which was recently released for publication by President Wilson and which may be of interest to your government."

WILSON INVOLVED.

"By this form letter," says the institute, "President Wilson was made to extend the invitation to foreign governments to take the 'fundamental action' which the commission said was necessary to prevent international control of meat products by the American packers."

The institute says that members of Congress after reading the British committee's report which quotes from the trade commission report, "will appreciate the serious disaster which threatens the live-stock industry of this country as a consequence of the deliberate circulation in foreign countries by the Federal Trade Commission of its false and unjust charges against American packers."

Bilious Headache.

When you have a severe headache, a disordered stomach and constipation, take three of Chamberlain's Tablets. They will correct the disorders of the liver and bowels, effectually curing the headache.—[Advertisement.

LEWIS S. HART
Los Angeles' Progressive AUCTIONEER
Real Estate, Live-stock, Merchandise, Furniture and Household Goods.
We buy for SPOT CASH or sell on COMMISSION.
1020 SO. FIGUEROA ST.
Phone 61834.

AUCTION

TODAY, JAN. 18—9:30 A.M.
3416-18 So. Main St.

Our regular big all-day sale of over 8000 feet of floor space covered with high grade and medium furniture and rugs, including musical instruments, electric apparatus, drophead Singer machines and, etc. In fact, everything pertaining to furnishing homes or hotels. We have in this sale the high grade furnishings of several Westside and Hollywood homes, comprising beautiful mahogany, white enamel, egg shell ivory bedroom sets, complete dressers, chiffoniers, bookcases, writing desks, overstuffed parlor furniture, Duofolds, davenports, 2 new mahogany fumed and quartered oak dining sets, complete, in Queen Anne, William and Mary, Jacobean and other styles, buffets and china closets, 50 new library tables in assorted styles and sizes, piano and table lamps, 100 assorted fine rockers, 150 chairs, 50 brass and iron beds complete, extra fine lot of Wilton, Anglo-Persian, Axminster and Brussels rugs, all sizes and patterns. Refrigerators, kitchen tables, high oven and 4-burner, white enamel gas ranges and heaters, dishes, cooking utensils, etc. This is a fine assortment of high grade goods. It will pay you to attend this sale as you can save 50% by buying from us. Our motto: 'Square deal and courtesy to all. LUNCH AT NOON.

A. L. MOXLEY & CO., Auctioneers. So. 1260.

AUCTION — TOMORROW

Close-in 5-room cottage, lot 40x110; also furniture. Property and furniture will be sold as a whole.

Wednesday, Jan. 19, 3 P.M., 762 Kohler St.

This property is only 2 squares from new $10,000,000 terminal market, and must positively be sold to the highest bidder. Satisfactory terms.

STROUSE & HULL, Auctioneers. 62705.

Auction To-Day and To-Night

AT HAMMOND'S AUCTION STUDIO, 1053-55 SOUTH MAIN STREET
JANUARY 18TH, 10 A. M. AND 7:30 P. M.

A WONDERFUL DISPLAY OF FURNITURE AND HOME FURNISHINGS OF EVERY DESCRIPTION, A LARGE SELECTION OF LINEN AND BEDDING

You will have a choice of new furniture from a bankrupt stock as well as slightly used furniture from the nicer homes of this city and suburbs.

W. Dwight Hammond
AUCTIONEER
OLDEST AND LARGEST AUCTION HOUSE IN THE SOUTHWEST
1053-55 So. MAIN PHONE 5.63545 & 67870
"BUY AT AUCTION"

Auction, Wednesday, January 19th
At 10 A. M.

1665 South Kingsley Drive
Eight Rooms of Elegant Furniture, Rugs, Etc.

Further description see Wednesday's paper.

H. BLANK, Auctioneer.

FIGHT AD VALOREM TAX.

...l Superintendent Attacks the Plan to Shift Burden.

[BY A. P. NIGHT WIRE.]

...RAMENTO, Jan. 17.—An attempt to levy an ad valorem tax on ...perty of the State by the Legislature to provide State revenues to ...t the deficiency of $14,448,000 and term it a "State school tax" ...ld not unchallenged by the educational authorities, according to a ...ent by Will C. Woods, State Superintendent of Public Instruction.

...ld that the corporations are ...ding their share of State ...rding to State officials and ...ional burden should be ... them.

...tatement says:

...ed to levy an ad valorem ...make up the deficiency in ...ense and calling this tax ...ax will not go unchal... the educational authori... the constitutional amend... ...ding more money for the ...merely restored to the ...their proper proportion of ...revenues.

...ditional amendment No. ...s that approximately 38 ...of the total budget for this ...to set aside for the ...ry and high schools. In ...ce the adoption of our ...evenue system, the schools ...0 per cent of the total ...

...ce the adoption of our pres... ...system, the State and ...ared equally in the sup... ...schools. After 1910, the ...ified its burden to the coun... ...the small taxpayers, thus ...the corporations of their ...school support.

...al valorem tax should be levied to meet the deficiency. An additional burden should be placed on the corporations, which, according to State officials concerned with taxation, are not bearing their share of the taxes.

"The argument that the ultimate consumer must pay the tax levied upon the corporation is misleading. Ultimate consumers pay in proportion to their use of public utilities. A farmer may use the railroad once a year and pay $10 fare, including a tax of 50 or 60 cents. Another man may use the railroad fifty times more than the farmer and pay $500 fare, including $25 to $30 tax.

"Taxes levied on public utilities corporations are not borne equally by the ultimate consumers, but in proportion to the use these consumers make of public utilities. I believe that a tax on corporations to meet the deficiency is the fairest tax and that any attempt to levy an ad valorem tax should be resisted to the utmost.

"It is unfair for the small property owner and lets the corporations go free. If the ultimate consumer pays all of the taxes, I wonder why the corporations maintain so many lobbyists who are attempting to defeat this tax?"

...AT CRISIS IN AUSTRIA IS FEARED.

...ING AGITATION IS EVI... FOR FUSION WITH GERMANY.

[...RE AND ASSOCIATED PRESS.]

...NA, Jan. 17.—Aside from ...ed for the right of col... ...ngsing, there has been a ...manifestation of the in... ...gitation for fusion with ...; in the opinion of observ... ...his movement has been ...recrudescent lately, nu... ...public meetings being held. ...factor acting as propa... ...or the fusion idea is the ...of the so-called Goode plan ...tions and of the big pow... ...enance the country.

...ost as the value of the ...rowns, prices are increas... ...ding and other necessaries ...beyond the reach of the masses. ...employed are supplemented ...from the presses continue ...enormous output of paper ...An allied diplomat said the ...is on a hair trigger and ...keeps the threat of the ...men to take things in their ...until January 20.

...demonstrations against ...ng order are being held. ...ation of another Cabinet ...expected in foreign circles.

...N GETS PEEVED; ...ER HAD BLUE LAWS

...UE LEAGUE OFFICIAL ...OBJECTS OF HIS ...BERATION.

[BY A. P. NIGHT WIRE.]

...TON, Jan. 17.—Resolutions ...the propaganda ...and falsifica... ...the so-called blue ...never enacted or ...adopted at a meet... ...of the Lord's Day League of ...and the Evangelical ...Greater Boston.

...H. L. Bowlby of New ...secretary of the Lord's ...of the United States, ...resolution was not seek... ...in the stringent laws ...but that its concern ...commercial interests ...the dollar mark ...has come when men in ...must draw the line be... ...American Christian 'Sab... bath' and the continental Sunday being foisted on us."

He denied that the alliance desired the closing of restaurants, stopping of railway traffic or suspension of newspapers on Sunday. He opposed Sunday theatrical performances or sacred concerts, "because there are nothing sacred about them; it is the sacred dollar."

PASTOR'S SON UP, TOO.

Will be Tried for Speeding When Bebe Daniels Faces Judge.

[EXCLUSIVE DISPATCH.]

SANTA ANA, Jan. 17.—Two persons may start ten-day jail terms on Wednesday for excessive speeding, the two being Bebe Daniels, Los Angeles cinema star, recently arrested for traveling at a fifty-six-mile-an-hour clip, and Merrill Porter, 18 years old, local high school boy, and son of the Rev. F. T. Porter, pastor of the First Christian Church.

Young Porter's speed was taken by the arresting officers at fifty-nine miles an hour. He was arrested on the State highway near the County Hospital by Motor Officer Henry Warner and has been cited to appear before Justice Cox Wednesday, the same date set for Miss Daniels to appear.

If Justice Cox adheres to his hitherto strict rule that fifty miles or over means ten days in jail, both the film actress and the minister's son should prepare for a few days' vacation from their regular duties. Probably the only circumstance that could postpone this vacation is a plea of not guilty and a demand for a jury trial.

Miss Daniels will be represented by Attorney Paul Schenck.

WANT PRESIDENT TO EXPLAIN HIS ACTIONS.

[BY A. P. NIGHT WIRE.]

WASHINGTON, Jan. 17.—A resolution requesting President Wilson to inform Congress why and by what authority he sent Maj.-Gen. Crowder to Cuba to investigate conditions there was introduced today by Representative Elmerson, Republican, Ohio.

SWISS PARLIAMENT MEETS.

[BY CABLE AND ASSOCIATED PRESS.]

BERNE, Jan. 17.—The Swiss Parliament convened in extraordinary session today. Among other matters before it was the proposed new loan of $50,000,000 to $60,000,000 to be negotiated in the United States.

FORSAKES FARM, TURNS BANDIT.

Woman Confesses Fifty Hold-ups in Sixty Days.

Former Minister Given Three Years in Prison.

Alleged Postoffice Robber Gives Self Up at Dallas.

[BY A. P. NIGHT WIRE.]

CHICAGO, Jan. 17.—Mrs. Cleopatra Hurtzman, 23, who, until two months ago had spent her life milking cows, feeding chickens and helping run a farm near Wichita Falls, Tex., tonight was quoted by the police as confessing she was the woman bandit who had played the leading part in fifty hold-ups in sixty days.

"A smile or a tear were my chief weapons," she was quoted as saying, "but I also carried a little pearl-handled revolver."

Mrs. Hurtzmann said she was married to Kurt Hurtzman two months ago, and then left the farm to come here with him.

"His health failed, he lost his job, became too fond of whisky and then fell in with thieves," she said. "We decided to become bandits.'

"I acted as a lure. Kurt and I would rent a room in a fashionable district. When I met a prosperous-looking person I managed to force a tear. I told him I was lost and wanted to find a certain address. When he explained that it was only a few doors distant, I smiled and generally he would volunteer to accompany me.

"When the number was reached, I either persuaded him to enter with me—or brought forth the pistol. In either case I took him into the room where Kurt took his money. It was simple. Sometimes we held up five or six persons a day. It made me wonder why I spent twenty-three years on a farm, it was so easy."

FORMER MINISTER JAILED.

[BY A. P. NIGHT WIRE.]

PORTLAND (Or.) Jan. 17.—Chester Harness, who told the court he was a former minister, was today sentenced by U. S. District Judge Wolverton to serve three years in the Federal prison, at McNeil's Island, and to pay a fine of $200 on conviction of perjury in connection with an entry on an Eastern Oregon claim. In connection with the same case Mrs. Zella Becker had previously been sentenced to pay a fine of $1000, and Robert Logan to serve thirteen months in prison.

LEBAUDY CASE RECALLED.

[BY A. P. NIGHT WIRE.]

MINEOLA (N. Y.) Jan. 17.—Mrs. Margaret A. Lebaudy, who killed her husband, Jacques Lebaudy in January, 1919, today was allowed $2000 a month for the support of her 16-year-old daughter, Jacqueline. She set forth that sum was required to bring up her daughter in surroundings fitting for her rank, adding the girl should have a proper house and six servants. The daughter, she stated, will receive at least $1,000,000 of her father's estate, estimated at from $10,000,000 to $30,000,000.

WANTED MAN SURRENDERS.

[BY A. P. NIGHT WIRE.]

DALLAS (Tex.) Jan. 17.—Within a few hours after charges had been filed against Albert L. Rowan, alleged to be the "master-mind" in connection with the hold-up of a subpostoffice station here Friday, A. L. Luna walked into the police station today and surrendered. He was accompanied by Lee Perkinson, attorney, who also was with Rowan when the latter was arrested.

Mr. Perkinson declared neither Rowan nor Luna had any connection with the hold-up, but they surrendered following the circulation of rumors they were wanted.

Charges filed against Rowan and Luna alleged conspiracy with W. S. Scrivner and Pat Murphy to commit the robbery. Rowan was released on $15,000 bond.

ARREST NEGRO SUSPECT.

[BY A. P. NIGHT WIRE.]

TOLEDO (O.) Jan. 17.—Police tonight arrested Royce Richardson, negro, said to have been the driver of the car used by five bandits today in the robbery of a New York Central ticket agent and the shooting to death of two railroad detectives.

Richardson was in bed when arrested.

The police found $2200 hidden under the mattress and an additional $125 was found on the negro. This is about one-sixth of the amount stolen, police said.

Vivian Larrimore, a negress, also was arrested. She had $100, police said.

TRY WANDERER MARCH 1.

[BY A. P. NIGHT WIRE.]

CHICAGO, Jan. 17.—March 1 was set today as the date for the trial of Carl Wanderer for the murder of a ragged stranger he once confessed but later denied having hired to stage a fake hold-up the night his wife and the stranger were shot to death. Wanderer is now under a twenty-five-year sentence for the murder of his wife.

WOULD DISBAR JUDGE.

[BY A. P. NIGHT WIRE.]

SAN FRANCISCO, Jan. 17.—A petition asking that Police Judge Morris Oppenheim be disbarred for alleged acceptance of three bribes in cases in his court, was filed today with the Supreme Court by the Bar Association of San Francisco. The filing followed the setting of January 24 as the date for argument of a disbarment petition against Police Judge John J. Sullivan, also charging acceptance of a bribe.

An election to recall both judges has been set for March 1.

TWO FOUND MURDERED.

[BY A. P. DAY WIRE.]

KAUFMAN (Tex.) Jan. 17.—Feeling was intense today over the murder yesterday of Mr. and Mrs. James B. Willard, both aged about 65, in their farm home near here.

Officers said they had no clew. The bodies were found in bed, the heads crushed from blows with an iron rod which was found in the house.

JEWISH REFUGEES A PROBLEM IN VIENNA.

[BY CABLE AND ASSOCIATED PRESS.]

VIENNA, Jan. 17.—The problem of eastern Jewish refugees in Vienna again came up in the National Assembly last night on an interpellation by Deputy Kinschak, who demanded to know why the expulsion of the refugees was not being expedited. Jacob Redmann, burgomaster of Vienna, in reply, said that by a new arrangement the police were obviating lengthy legal appeals and hoped to expel the refugees more rapidly.

AUCTION SALES

Conducted by Members of Los Angeles Auctioneers' Association. Advertisements of the Auctioneers' Association Are Printed on Pages 6, 7, Part II in Sunday's Times.

Members of the L. A. Auctioneers' Assn

Beautiful (new) Spanish design bungalow offered at Public Auction

ON THE PREMISES, 2 P.M.

Wednesday, January 19th, 1921

5343 Fountain Ave.

...t of Western Avenue. Plastered, 5 large rooms, open ...ing, tiled bath, hardwood floors. Decorated, all built-in ...features, seldom such a cozy home is offered at public competi... ...tion. Immediate possession can be had by the purchaser if de... ...sired. House open for inspection up to the day set for sale. ...Convenient location, near 3 car lines. Santa Monica Boulevard, ...Western Avenue and Hollywood Boulevard. Attend sale and ...own the most attractive home inside and out in this sec... ...tion of Hollywood. Title perfect. Terms very easy. Further ...information at the office of the auctioneers.

MacDonald and Andrews

515 North Western Avenue

Real Estate Auctioneers.

Phone 560787.

WE SELL REAL ESTATE IN ANY PART OF LOS ANGELES OR STATE OF CALIFORNIA. GIVE US A TRIAL.

Telephones: Broadway 4701, Automatic 10381

J. W. Robinson Co.

Seventh and Grand

Store Open 9 A.M. Closes 5 P.M.

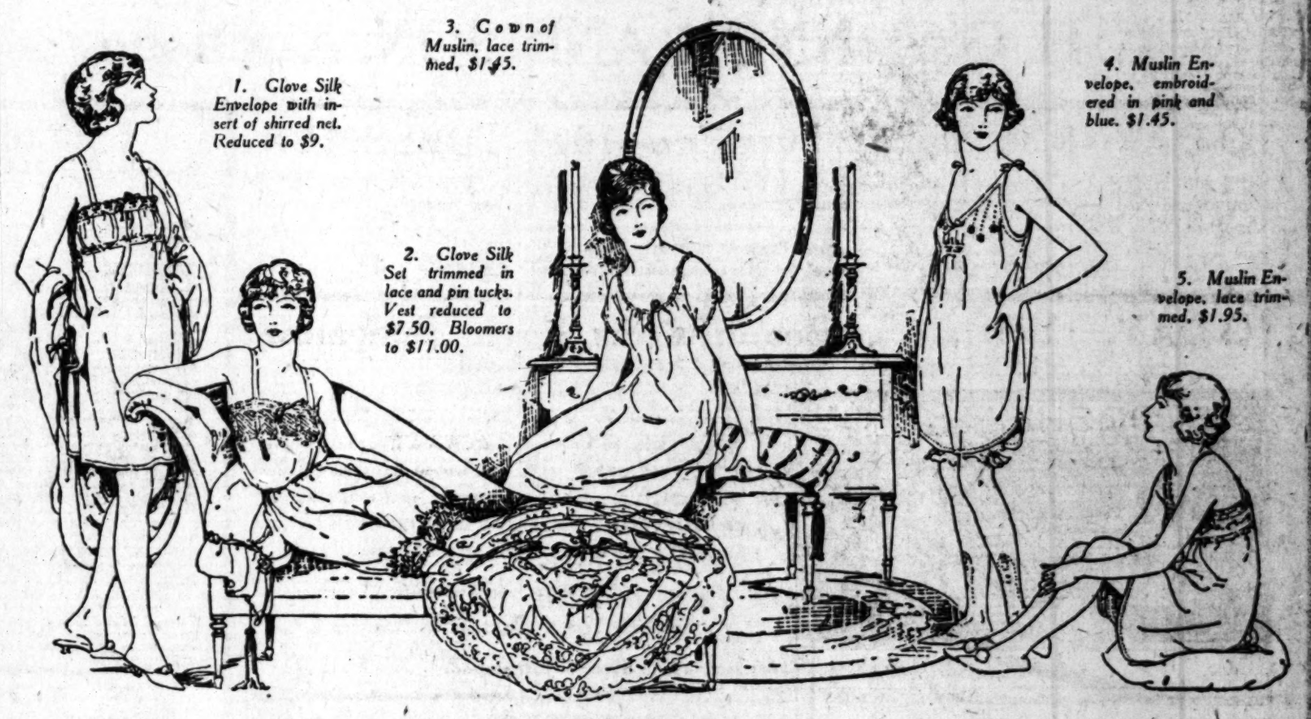

Pink & White Sale

The January Pink and White Sale includes values in Muslin Underwear, Silk Underwear, Wash goods and Linens that offer exceptional opportunities to save.

Pink and white, its symbol should be the apple blossom, delicate, beautiful, proclaiming the coming of spring!

Glove Silk Underwear

Manufacturer's prices on Glove Silk Underwear, including Kayser and Van Raalte makes, will be about one-fourth less for spring.

Robinson's has anticipated this condition and has reduced the stocks now on hand in that proportion.

The entire stock of Silk Underwear at the reduced prices has been put into the January Pink and White Sale.

Vests, Union Suits, Bloomers, Envelopes and Camisoles are included. They are in plain tailored and fancy styles.

All the models are in La France pink. Many extra sizes are offered.

Fourth Floor

White Muslin Underwear

New era prices are available in Muslin Underwear.

There are three groups in the less expensive although very good Muslin Undergarments. The prices are $1.45, $1.95 and $2.45.

Gowns and Envelopes in almost endless variety are offered in each group.

An Envelope at $1.45 is of muslin of good quality, with hemstitched bands at the top and lower edge. It is trimmed with a spray of pink and blue flowers.

A Slip-Over Gown is trimmed with lace and an embroidered motif edged with insertion. This is priced at $1.95.

An Envelope trimmed with shirring and lace edging is priced at $2.45.

In all these models, the range of sizes is practically unbroken.

Fourth Floor

Wash Goods

Two special lots of Wash Goods, entirely new, are offered for this, the third week of the January Pink and White Sale.

The first is La France Pink LINGERIE CHECK of firm quality and suitable weight for dainty underthings. 500 yards of this fabric, 36 inches wide, are offered at, a yard 68c

The second value—typical of Robinson's sales—is offered in nainsook. A special purchase of imported ENGLISH NAINSOOK was obtained at a price below manufacturer's cost. This is material that has won a wide following—and if there is a finer, softer Nainsook made, Robinson's is not aware of it. 125 pieces, 40 inches wide, are offered at, piece of 10 yds, for $8.50

200 yards of IMPORTED SWISS ORGANDIE, 45 inches wide. Permanent finish. Suitable for the mid-winter graduation frock. At, a yard $1.35

500 yards of ENGLISH NAINSOOK, at, a yard..... 48c

50 pieces of 36-inch ROBINSON'S SPECIAL BRAND NAINSOOK. For, piece of 10 yards..... $1.95

500 yards of 36-inch PAJAMA CHECK, at, yard.... 38c

50 pieces of 44-inch LONG CLOTH. For, piece of 10 yards $5.95

50 pieces of 36-inch LONG CLOTH. For, piece of 10 yards $2.45

Second Floor

Women's High Grade Shoes $5.00

247 Pairs of Women's High Shoes are reduced to $5.00 for Tuesday. This is one of the lowest prices at which High Shoes have been obtainable for several years. They are values of special interest in Robinson's January Clearance Sale.

The lot consists of:

22 Brown Calf Lace Shoes, Cuban heel.

33 Black Ooze Button Shoes, Louis heel.

34 Black Ooze Lace Shoes, Louis Heel.

15 Fawn Kid Lace Shoes, Louis heel.

14 Gray Kid Lace Shoes, Louis heel.

82 Lace Shoes with Brown Kid Vamp, Light Kid Upper and Louis heel.

42 Button Shoes of Patent Leather, Louis heel.

Fourth Floor

A Group of Madeira Linens ¼ Off

All Madeira Hand-embroidered Napkins, Dresser Scarfs, Dressing Table Covers, Luncheon Sets and Linen Pillow Cases in the Linen Section are now offered at one-fourth less than regularly.

These are some of the most exquisite examples of Madeira needlework that have come from those islands in some time.

The reduced prices of Napkins begin at $14.45.

In Dresser Scarfs, at $7.45.

In Luncheon Sets, at $12.45.

And in Pillow Cases, at $12.45.

All these Madeira pieces will be found in the Linen Section on the Second Floor.

130 Coats at $39.50

65 Coats of this group are fur-trimmed. These are Coat Wraps and models with set-in sleeves in velour, silver tip Bolivia, silvertone and velour de laine. Australian opossum, black opossum, sealine and Nutria make the collars. There are patch and slit pockets, and some of the coats are trimmed with stitching. The colors are brown, reindeer, midnight blue, peacock, fawn, light brown and Nanking. In sizes 16 to 42.

The second lot of Coats in this group are of silver tip and velour. Some of the Coats have throw collars finished with tassels; others have shawl collars. In navy, reindeer, brown, Oxford, taupe, peacock and light brown. In sizes from 16 to 44.

All these 130 Misses' and Women's Coats are lined throughout with silk or satin. And all are priced at $39.50.

Third Floor

The Entire Stock of Furs at Half Price

The entire stock of Furs is offered at half price.

Among the many smart models included are:

Mink Choker, two animal skin, regularly at $95.

Hudson Bay Sable Choker, regularly $199.50.

Fisher Choker, regularly $375.

Skunk Stole, regularly $375.

Skunk Cape, regularly $650.

Hudson Seal Coat, regularly $775.

Hudson Seal and Squirrel Coat Wrap, regularly $1300.

Every piece of Fur is now offered at half off.

Third Floor

Gossard Front Lace Corsets Half Price

Discontinued models of Gossard Corsets are offered at exactly half their regular prices.

The models have only very recently been discontinued and aside from minor changes—so slight as to be scarcely noticeable—will be the same as 1921 models.

Prices on the Corsets are from $10.00 to $20. They are now offered at half these amounts.

Fourth Floor

TURKS CLAIM VICTORY.

Declare They Defeated Greek Forces in a Pitched Battle in Smyrna.

[BY CABLE AND ASSOCIATED PRESS.]

CONSTANTINOPLE, Jan. 17.—The defeat of the Greek forces by the Turkish Nationalists in a pitched battle near the junction of the Bagdad line with the railway to Angora, is claimed by the Nationalist press at Angora, the Nationalist capital.

The Greeks are reported to be withdrawing along this entire front.

The Nationalists are reported to have recaptured Bilejl, thirty-five miles northwest of Eskishehr, taking 600 prisoners and capturing six guns and much material.

The foregoing reports are considered here to be exaggerated as the Greeks in Smyrna already have claimed that the same fighting resulted in victory for them.

SETTLE VIENNA STRIKE.

[BY CABLE AND ASSOCIATED PRESS.]

VIENNA, Jan. 16.—The strike of workers in the telegraph and telephone branches of the Postoffice Department, which was settled Saturday night, tied up the mail service for three days and telegraphic and telephonic communication one day. The Social Democratic employees of the department, who are in the majority, inaugurated the movement and under the terms of settlement the government has conceded their demand for promotion by qualification rather than length of service and small increases in pay.

Considerable disorder attended the strike, a number of persons being wounded in police charges on strikers.

The Christian Socialists charge that the whole affair was inspired by the opposition in Parliament to harass the government and keep the populace in a state of discontent.

What was considered a significant feature of the situation was the action of the Communist element in the army, which in public meetings declared it would support the strikers if the military should be called upon.

REPORT RUSSIAN REVOLT.

[BY CABLE AND ASSOCIATED PRESS.]

LONDON, Jan. 17. — A Central News dispatch from Riga, dated Sunday, says:

"Moscow reports a serious peasant rebellion has broken out in the government of Podolia, Ukrainia. The soviet government fears the revolt will spread, in consequence of the unrest of the Ukrainian peasants over the refusal of the soviets to remedy numerous grievances."

LEGHORN (Italy) Jan. 17.—Prospects of a break between the Communist and moderate elements of the Italian Socialist party appeared to be taking more definite form when the organization's conference met today. Yesterday there were several personal encounters between opposing delegates and insulting remarks and jeers were exchanged almost continually.

CHRISTIANIA, Jan. 17.—Norway's Labor party has definitely split on the proposal to adhere to the Third Internationale of Moscow. Two hundred delegates to the party's congress, in session here, have decided to oppose joining the internationale, and will found a new party, to which most of the labor leaders in Parliament will belong.

THE FLORSHEIM SHOE

Now for a

FLORSHEIM SHOE SALE

A sale of unusual values—Florsheim Shoes of well-known style and quality—at the lowest price we have been able to mark them for years.

$16 to $18 Florsheim Shoes

NOW $12.85

This includes every Florsheim Shoe in our stock—Russia Calf, Black Kid, Cordovan, Brogues, etc.—nothing reserved—take your pick.

FLORSHEIM SHOE STORE

216 W. 5th Street

Alexandria Hotel Building

ARE UNDECIDED ON REMBRANDT.

Art Experts Question Genuineness of the Painting Stolen in Berlin.

[BY CABLE AND ASSOCIATED PRESS.]

BERLIN, Jan. 17.—Art experts are undecided with respect to the genuineness of the painting ascribed to Rembrandt "After the Thunderstorm," which was alleged to have been stolen from a private owner in Hamburg, January 8, and and supposed to have been shipped to the United States.

The title of the painting is not listed in the Rembrandt catalogues available here. A reward has been offered for its return.

Cloudburst in Honolulu Costs Lives of Four.

[BY CABLE AND ASSOCIATED PRESS.]

HONOLULU, Jan. 17.—A cloudburst today in the Palolo valley, back of Honolulu, following unprecedented rains of the past few weeks caused damage estimated by city and county officials at $250,000. A few small houses in the suburbs were swept away.

Four persons were drowned, according to an unverified report.

Many bridges of the Oahu Railway were demolished. Rural highways were blocked by debris. The Royal Grove district of Waikiki was flooded, and when the waters subsided a coating of mud several inches deep was left over streets and lawns. All public utilities of Honolulu continued to function.

HEART OF LANDLORD TOUCHED BY STORY.

COLLECTION TAKEN UP TO PAY RENT OF FAMILY; COURT HEADS SUBSCRIBERS.

[BY A. P. NIGHT WIRE.]

NEW YORK, Jan. 17.—A story of destitution, told in court today by the mother of eight children, softened the heart of a landlord.

Mrs. John Justus, defendant in one of 250 landlord-tenant cases, was asked why she had not paid her rent for two months.

"My husband is crippled and unable to work. His pay recently was cut 10 per cent. It takes everything we can scrape together to care for the children. I just cannot pay."

Morris Polsky, her landlord, interrupted.

He requested permission to take up a collection. The court answered by dropping $5 in his hat. Other landlords were generous.

The rent is paid a month ahead.

Minnesota House for Bonus.

[BY A. P. NIGHT WIRE.]

ST. PAUL, Jan. 17.—The Minnesota House today passed a joint resolution memorializing Congress to pass the Federal soldier bonus bill as recommended by the American Legion.

JAPANESE HOLD COURT INQUIRY.

(Continued from First Page.)

with the words 'Russian or American?'

"The sentry admitted he was very excited, but protested that he did not intend to shoot Lieut. Langdon, but that his purpose was to seize Lieut. Langdon's flashlight and compel him to accompany him to the guard, in order that he might ascertain who the lieutenant was. He declared he then discharged his rifle by accident and wounded Lieut. Langdon in the breast, Lieut. Langdon fired two or three revolver shots at him."

Memorial services for Lieut. Langdon will be held tomorrow at the Y.M.C.A. building in Vladivostok.

ADMIRAL'S MESSAGE.

Admiral Gleaves's message today said:

"Report of Japanese court of inquiry has been received by Albany. Court recommends trial by court-martial for Japanese sentry who shot Langdon. The sentry so changed his testimony during the court of inquiry that his testimony and Langdon's ante-mortem statement practically coincide."

Admiral Gleaves also forwarded to the department the following dispatch from Capt. L. C. Richardson, commanding officer of the Albany:

"Tomorrow afternoon Gen. Oi will call officially to deliver radio, which in substance, will be as follows:

"To Admiral Gleaves, I wish to express my deep regret and condolence at the death of Lieut. Langdon, U.S.N., which was caused by a Japanese sentry. In a spirit of fairness and good will, I will make every effort to arrive at a satisfactory settlement of the affair after a fair and open investigation."

Gen. Oi is the Japanese commandant at Vladivostok.

PAPERS ARE QUIET.

[BY CABLE AND ASSOCIATED PRESS.]

TOKIO, Jan. 17.—Leading Japanese newspapers have refrained from comment upon the shooting of Lieut. Langdon at Vladivostok, and even in the more sensational section of the press the only opinion voiced is by the Yorodzu Niroku, which declared that the Japanese sentry acted in accordance with his duty, and that the blame rested upon the American. The Japanese officials are open to criticism for their "apologetic attitude" to America, the newspaper insists, and that their "subservient demeanor" is likely to cause interpellation in the Diet.

The Vladivostok correspondent of the British-owned Japan Chronicle sends a tribute to the high character of Lieut. Langdon, describing him as modest and unaggressive, a strict teetotaler and a nonsmoker. The lieutenant spent most of his evening quietly, with Russian friends in official circles, the correspondent adds.

PROTEST KEPT SECRET.

Government officials have not as yet made public the text of the American note protesting against the shooting of Naval Lieut. W. H. Langdon, by a Japanese sentry at Vladivostok. Publicists, however, express the belief that Washington has not only asked reparation with guarantees removing a probability of similar incidents in future, but also has again pointed out to Japan, the wisdom of reducing, if not withdrawing altogether, her troops from the country where she possesses no sovereign right, but the littoral of which is dominated by her military power.

This would open the old thorny question which Japan, herself, has been finding difficulty in settling. A division of opinion exists in government circles as to the Siberian problem, it is reported here. Leaders of the military party insist Japanese troops should remain in Siberia, while the peace party is seeking ways and means to abandon any adventure, which, it is claimed, is ruinously expensive and without hope of compensation. The impression exists here that Japan will insist upon solving the question in her own way, and at her own time, if for no other reason than to assert the doctrine that she is paramount in the Far East.

CABINET IS STRONG.

The Hara Cabinet appears to retain its strength, and it is believed, will survive the impending session of the Japanese diet at which relations between this country and America will be discussed.

The correspondent of the Associated Press, who has just returned to Tokio from a visit to many of the larger cities of the Far East, found some uneasiness everywhere regarding relations between Japan and the United States. In well-informed circles these misgivings appeared to be based more upon what was described as "Japan's resentment to any American policy calculated to curb Japanese expansion in Asia," than upon the California question. The latter problem, while touching Japan's national prestige and the interest of Japanese in America, is apparently not regarded with the same seriousness as the question of Japan's vital interests near Nippon.

SOLUTION IS SEEN.

In diplomatic circles here the opinion prevails that the situation does not justify the pessimism noticeable outside the borders of the Japanese empire. On the contrary it takes the view that the attitude of both the Tokio and Washington governments is based on confidence that a solution for troublesome matters now in the foreground will be discovered.

Efforts of the American State Department, through Ambassador Roland S. Morris, have profoundly impressed the Japanese with the fairness of the United States. For this reason the killing of Lieut. Langdon is genuinely regretted here because it is believed it will have the effect of reopening the entire question of Japanese military occupation of Siberia, concerning which America has in the past sent several protests to Tokio.

WOMAN A SUICIDE.

[BY CABLE AND ASSOCIATED PRESS.]

MANILA, Jan. 17.—The Russian wife of Naval Lieut. Warren H. Langdon, American officer killed by a Japanese sentry at Vladivostok recently, ended her life upon learning of her husband's death, according to a Reuter dispatch from Vladivostok.

VLADIVOSTOK REPORT.

[BY CABLE AND ASSOCIATED PRESS.]

VLADIVOSTOK, Jan. 17.—Lieut. Langdon's wife, whom he married under the Russian common law, committed suicide by shooting when informed of Langdon's death. She was a widow of a Russian officer who had been killed by the Bolsheviki.

STORY IS SCOUTED.

[BY A. P. NIGHT WIRE.]

BOSTON, Jan. 17.—William C. Langdon, father of Lieut. Warren H. Langdon, U.S.N., who was killed by a Japanese sentry at Vladivostok a week ago, today scouted the report that his Russian wife had committed suicide after his death. It was absurd, he said.

"My son was not married," he asserted, "of that I am confident. He was a man who respected all women, yet had declared positively he would never marry. I am sure he left no wife."

TIGHTEN REINS ON IRISHMEN.

(Continued from First Page.)

by the commission and the fanciful highly colored story of the battle presented in the House of Commons by the Chief Secretary."

FAKE PHOTO SALE.

The document cites what it intimates was a case of faking of a photograph portraying a battle scene to support accounts given in the House. The report says the photograph has been suppressed, but it recounts how it pictured a wounded cadet and two dead Sinn Feinners lying in the road and the cadets taking Sinn Fein prisoners in the background.

The report declares this photograph appeared in many newspapers and was variously declared as "a picture from the Kerry front" and "an illustration of the battle of Tralee."

"What we wish emphasized," says the report, "is that this photograph is purported to have been taken in Southwest Ireland." Attention then is called to a photograph included in the report showing a junction of two roads just outside of Dublin. The report adds:

"It is this scene, with the addition of the people referred to above, which has appeared as a picture of the battle of Tralee. There is no such scene in the vicinity of the battleground. We can understand that its publication would give an air of verisimilitude to the story of an encounter as described by Sir Hamar Greenwood."

CORDON WITHDRAWN.

[BY CABLE AND ASSOCIATED PRESS.]

DUBLIN, Jan. 17.—The barricades and the troops cordoning a wide area in North Dublin were removed today. Sentries were posted on roofs of houses and armed troops patroled the neighborhood during the withdrawal.

A detachment of soldiers from the Essex Regiment, says an announcement from general headquarters today, surprised a party of men preparing an ambush at Timoleague. There was an exchange of shots, and twenty-five civilians were captured.

An appeal against the infliction of the death penalty on Joseph Murphy was heard before the Court of Appeals, today. Decision was deferred until January 25 and the execution postponed until January 27.

LONDON, Jan. 17.—Six men were arrested today in connection with the attempt to fire the premises of the Vacuum Oil Company at Wandsworth, Saturday. The police allege that it is their belief one of the prisoners is the virtual leader of the so-called Sinn Fein terrorist gang in London.

CORK, Jan. 17.—A large body of men attacked the Tuckey-street police station this morning. They were repulsed, however, after a fight with bombs, rifles and revolvers, lasting a half hour.

INCOME TAX DUE ON DISABILITY PAYMENTS.

[BY A. P. NIGHT WIRE.]

WASHINGTON, Jan. 17.—Unmarried war veterans must return to the government as income tax 4 per cent of any disability payments they receive in excess of $1000 a year.

The Treasury Department ruled today that it could not exempt such ex-service men, although those still in the service are required to pay only on amounts in excess of $3500 a year. War risk insurance payments, however, are not taxable.

Jap Envoy Reaches Germany.

[BY CABLE AND ASSOCIATED PRESS.]

BERLIN, Jan. 17.—Eki Hioki, recently appointed Japanese Ambassador to Germany, arrived today.

TO FREE LIQUOR IN A CATARACT.

(Continued from First Page.)

tion proceedings in Street vs. the Lincoln Safe Deposit Company of New York, in which Street, owner of liquor stored in the vaults of this company, demanded his property on the ground that he had had no residence at the time in which to store it, "but it was in his exclusive possession and control and intended to be used only for personal consumption by the plaintiff and the members of his family and bona-fide guests."

In time this case reached the Supreme Court, which held that the custody of liquor by warehouse companies was not unlawful, and that Congress gave but slight attention to the consumption of liquors privately owned, and intended for consumption by the owner, his family or his guests, when the Prohibition Act became effective. The court specifically held "that an intention to confiscate private property, even in intoxicating liquors will not be raised by inference and construction from provisions of law which have ample field for their operation in effecting a purpose clearly indicated and declared."

McREYNOLD'S OPINION.

Mr. Justice McReynolds, in a concurring opinion filed in the Street case, held that such construction or inference "would result in virtual confiscation of lawfully acquired liquors by preventing or unduly interfering with their consumption by the owner. The Eighteenth Amendment gave no such power to Congress. Manufacture, sale and transportation are the things prohibited—not personal use."

Counsel for Podesta, it was stated, regarded the Supreme Court opinion in the Street case as a preliminary victory. What they hope for is that the Supreme Court will in their case so broaden its interpretation of the Volstead Act as to hold that privately and legally owned liquor in distillery warehouses upon which the tax is unpaid is as much the property of its owners as the tax-paid liquor in private warehouses, the owners of which are now at liberty to withdraw.

VOTE ON ARMY OF 175,000 MEN.

(Continued from First Page.)

the 175,000 figure it would destroy the framework of a skeletonized army that has been built up under the reorganization bill, and we would not be able quickly to build up an effective army along the lines planned, in case of emergency."

Senator Borah, Republican, Idaho, argued that economy required a cut in the army. He said a reduction of the regular force from 175,000 to 150,000 would save $25,000,000 annually, and he presented figures to show that 93 per cent of 1920 appropriations were spent for war purposes "past or future" and only 1 per cent for educational purposes.

"That is a more deplorable record than Germany ever had," he added, "and more deplorable than the Russian Soviet government has now."

ONLY POLICE DUTY.

Senator Borah urged greater expenditures for taking care of insane and disabled war veterans and less for an army, whose only function, he said, would be domestic police duty.

Senator Borah declared that former service men were dropping dead on the streets from tuberculosis.

Senator McKellar, Democrat, Tennessee, agreed that the money saved by reducing the army should be spent for the relief of wounded and sick veterans.

New Year Investments.

Large returns obtainable on cash invested in annuities. Better than bonds or mortgages. No bother about reinvestments. Interest paid promptly when due. $1000 invested by male, age 60, produces $96.75 per year; at age 65, $115.21; at age 70, $138.50. Annuities also issued to women. For rates at your own age, write or phone L. J. Morris, Manager Aetna Life Insurance Company, fourth floor Merchants' National Bank Bldg. Main 265.

Los Angeles

is rapidly developing in international influence. This city's fame has long been world wide, and now her commercial relations have become more distinctly international. In this connection it may be of interest that the Merchants National Bank of Los Angeles has the most complete Foreign Exchange and Foreign Trade facilities west of Chicago and maintains its own exclusive banking connections in all of the world's principal commercial centers.

THE MERCHANTS NATIONAL BANK OF LOS ANGELES

SIXTH & SPRING MEMBER FEDERAL RESERVE 22WY 6133-10561

Children Cry for Fletcher's

CASTORIA

The Kind You Have Always Bought has borne the signature of Chas. H. Fletcher, and has been made under his personal supervision for over 30 years. Allow no one to deceive you in this. Counterfeits, Imitations and "Just-as-good" are but experiments, and endanger the health of Children—Experience against Experiment.

What is CASTORIA

Castoria is a harmless substitute for Castor Oil, Paregoric, Drops and Soothing Syrups. It contains neither Opium, Morphine nor other narcotic substance. For more than thirty years it has been in constant use for the relief of Constipation, Flatulency, Wind Colic and Diarrhoea; allaying Feverishness arising therefrom, and, by regulating the Stomach and Bowels, aids the assimilation of Food; giving healthy and natural sleep. The Children's Panacea—The Mother's Friend.

The Kind You Have Always Bought

Bears the Signature of

Chas. H. Fletcher

In Use For Over 30 Years

THE CENTAUR COMPANY, NEW YORK CITY.

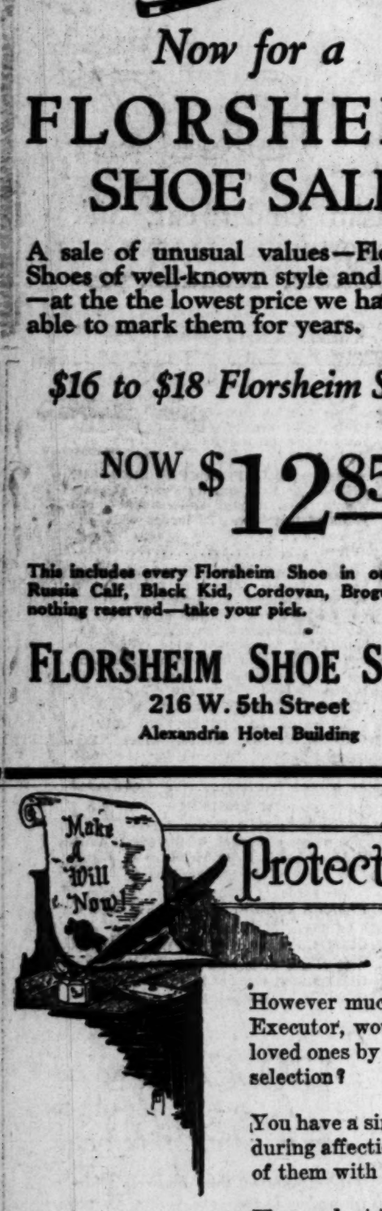

Protect Your Family's Future

However much you desire to appoint an individual Executor, would you jeopardize the future of your loved ones by an unwise, though perhaps thoughtful, selection?

You have a sincere regard for your friend and an enduring affection for your wife, but why burden either of them with the exacting duties of executorship?

The prudent thing to do now is to call in your lawyer and make a Will, appointing California's largest bank as Executor thereof.

The Bank of Italy is the Ideal Executor. It is always competent, always painstaking, always ready, always thoughtful.

Call at the bank for a booklet explaining our service.

Resources, over $155,000,000.00
Capital and Surplus, $11,125,000.00
Undivided Profits, $1,788,240.24
24 Banking Offices in 18 California cities
Member Federal Reserve System

Bank of Italy
SAVINGS-COMMERCIAL-TRUST
San Francisco

Los Angeles Branches
Broadway at Seventh
Spring and Temple Sts.
Pico and El Molino Sts.

for it's truly delicious

Caswell's NATIONAL CREST Coffee

1,800,000 cups were served at the PANAMA-PACIFIC International EXPOSITION

Doctor Tells How to Strengthen Eyesight

By the simple use of Bon-Opto, says Dr. Lewis, I have seen eyesight strengthened 60% in a week's time in many instances, and quick relief brought to inflamed, aching, itching, burning, work-strained, watery eyes. Read the doctor's full statement soon to appear in this paper. Bon-Opto is sold and recommended everywhere by Druggists.

Bon-Opto Strengthens Eyesight

GRANDMOTHER KNEW

There Was Nothing So Good for Congestion and Colds as Mustard.

But the old-fashioned mustard-plaster burned and blistered while it acted. Get the relief and help that mustard plasters gave, without the plaster and without the blister.

Musterole does it. It is a clean, white ointment, made with oil of mustard. It is scientifically prepared, so that it works wonders, and yet does not blister the tenderest skin.

Gently massage Musterole in with the finger-tips. See how quickly it brings relief—how speedily the pain disappears.

Use Musterole for sore throat, bronchitis, tonsilitis, croup, stiff neck, asthma, neuralgia, headache, congestion, pleurisy, rheumatism, lumbago, pains and aches of the back or joints, sprains, sore muscles, bruises, chilblains, frosted feet, colds of the chest (it often prevents pneumonia).

35c and 65c jars; hospital size $3.

MUSTEROLE

Why Gamble When You Buy Glasses

YOUR EYES EXAMINED GLASSES COMPLETE $2.40

¶ A *scientific examination* of your eyes, a *pair* of spherical *glasses*, for either reading or for distance, in a *suitable frame, complete* for $2.40. One week only.

¶ *Cylindrical glasses, gold or shell frames, torics, fancy shapes* and *double vision glasses* correspondingly *low*, and the best of all is the *good correction I give you.*

¶ *Years of Specialization, Years of Development* and *Research Concentrated* on the most *Vital* of the *Five Senses—Sight*—has resulted in *My Method of Scientifically fitting the eye.* It means *Eye Comfort* which is of *Vital Importance to You.* Not necessarily the *Cheapest* but the *Best.*

¶ One *Big Outstanding Feature* of my *work* is the *Ease* in which *I Fit* the *Eyes.* No *inconvenience*, no "drops" used. The eye is *Scientifically Measured.*

C. N. HOPKINS, M. D.
Eye, Ear, Nose and Throat Specialist
Suite 301 Homer Laughlin Bldg.
215 South Broadway
Hours: 9 to 4. Wed. and Sat. Eves. 6 to 7

QUICK RELIEF FROM CONSTIPATION

Get Dr. Edwards' Olive Tablets

That is the joyful cry of thousands since Dr. Edwards produced Olive Tablets, the substitute for calomel.

Dr. Edwards, a practicing physician for 17 years and calomel's old-time enemy, discovered the formula for Olive Tablets while treating patients for chronic constipation and torpid livers.

Dr. Edwards' Olive Tablets do not contain calomel, but a healing, soothing vegetable laxative.

No griping is the "keynote" of these little sugar-coated, olive-colored tablets. They cause the bowels and liver to act normally. They never force them to unnatural action.

If you have a "dark brown mouth"—a bad breath—a dull, tired feeling—sick headache—torpid liver and are constipated, you'll find quick, sure and only pleasant results from one or two little Dr. Edwards' Olive Tablets at bedtime.

Thousands take one or two every night just to keep right. Try them 15c and 30c. —[Advertisement.

For That Cough After the "Flu"

Lingering coughs that follow the grip or influenza are difficult to overcome. Many such sufferers find relief in Foley's Honey and Tar Compound.

Says It Is Worth Gold

Wm. Bennett, San Antonio, Texas, writes: "Foley's Honey and Tar Compound is worth its weight in gold to me. It has been a wonderful help to me because I found it to be in accordance with what it claims to be. It has been a great help to me. Early in the winter I had a severe cough and a cold settled on my lungs. I left one week and with a terrible cough. I got a bottle of Foley's Honey and Tar and I began taking it that night and the next morning my cough was easier. I continued to use it and now completely over the cough and cold."

Foley's Honey and Tar Compound

AN OLD RELIABLE REMEDY, recommended for coughs, colds, tickling of the throat, croup, whooping cough, la grippe, bronchial coughs, bronchitis.

All users praise its prompt and efficient action. Absolutely safe. Contains no opiates.

AFTERNOON TEA

after a chilly afternoon shopping or motoring, tempting menu of tea dainties makes one forget fatigue.

The Elite

641 South Flower

with its carefully chosen collection of goodies to be served over till the evening meal. The parking time on Flower Street is two hours.

PICO 1571

Don't hide that trouble-laden cough

Resinol

No amount of cosmetic can conceal an ugly skin. The blood in the pores and poor circulation worse. Bathe the face, the pores, giving them a chance to breathe and there will be a clear skin. This is why when using Resinol Ointment it often happens that embarrassing defects begin to disappear, the skin becomes clear and fresh in appearance, being beautiful.

TASTES-LE

GRE CRO

Epsom S

Ask your druggist for the "Tasteless" kind

Subscribe for the CHRONICLE

San Francisco Daily and Sunday

You cannot afford to overlook its special features which appear with

Subscription and advertising rates given upon application to the Los Angeles representative of the Chronicle

LOUIS BAER

303-304 Home Pico 3959

Never Disappoints

MORTON SALT

Pours and Pours

"When It Rains It Pours"

Everybody Likes It

ASK YOUR GROCER

Young's Market

—all over Los Angeles

Principal Store—

Science Dan Bleedi

Medical science proves serious ailments. People (disease of the gums) often as rheumatism, anaemia, used vital organs. These cass to the Pyorrhea about the teeth.

Four out of five peop It begins with tender a gums recede, the teeth must be extracted to ric Pyorrhea germs.

Guard your health and away. Visit your dentist question, and make daily

Forhan's For the Gum check its progress—if use Ordinary dentifrices cann the gums firm and health 35c and 60c tubes. All

Formula of R. Forhan Co., New Yor

Forhan's FOR THE GUMS

FOR TH Checks

OPPORTUNITY does not d YOU MUST LOOK, then a you will be tempted to BUY this wonderful little ho ST., near the W. 6th S SIX NICELY FI ve Cain Radiators and oth pen for inspection Jan. 18 Thursday, or until sold. Sa LARTER REA 6750 Su "The pretty office

Breakfast's Ready!

THERE'S Willowbrook Pure Pork Sausage, juicy, tender, delicious—eggs or hot cakes if you like, a steaming cup of Young's Blend Coffee, toast and a bit of luscious fruit—a happy start for a happy day.

A wholesome breakfast, too, for Willowbrook Sausage is made by Young's—one of our own products that helps to maintain Young's reputation for "Quality Goods" at Fair Prices.

Only pure, tender, juicy pork goes into Willowbrook Sausage. Nothing but that and carefully chosen spices to add the piquant zest that lingers in your memory and makes you wish for more.

Try Willowbrook Sausage for your breakfast these crisp January mornings—or for a satisfying luncheon, an appetizing dinner. For any meal, any day, you will find Willowbrook delicious.

Don't Forget
WILLOWBROOK EGGS
Young's Finest

Young's Market Co. *(INC)*
-all over Los Angeles
Principal Store—214-218 South Spring

MOVE TO SAVE OLIVE GROVES.

California Growers Ask for Tariff Protection.

Industry in State Menaced by Europe's Cheap Product.

Ways and Means Committee to Hold Hearing Soon.

Olive growers and citizens of California generally are working to secure action which will protect the olive industry in this State from loss and threatened destruction. Telegrams are being sent to the Ways and Means Committee at Washington, urging the need for protection. The committee will hold a hearing from the 21st to the 24th of this month.

Many telegrams have been sent and it is hoped many more will be sent to the members of the Ways and Means Committee the personnel of which is as follows: Joseph W. Fordney of Michigan, chairman; William R. Green, Iowa; Nicholas Longworth, O.; Willis C. Hawley, Or.; Allan T. Tradway, Mass.; Ira C. Copley, Ill.; Luther W. Mott, N. Y.; George M. Young, N. D.; James A. Frear, Wis.; Isaac Bachrach, N. J.; John Q. Tilson, Ct.; Lindley H. Hadley, Wash.; George M. Bowers, W. Va.; Claude Kitchin, N. C.; Henry T. Rainey, Ill.; Cordell Hull, Tenn.; John N. Garner, Tex.; James W. Collier, Miss.; Clement C. Dickinson, Mo.; William A. Oldfield, Ark.; Charles R. Crisp, Ga.; John F. Carew, N. Y.; Whitmell P. Martin, La.; Charles B. Timberlake, Colo.; Henry W. Watson, Pa.

Cheap labor and lower-priced production in other countries seriously menace the California industry which now employs about 8000 persons and yields an annual income of $800,000. With proper protection olive growers state that the industry will expand until 80,000 people are employed and the annual revenue is $250,000,000.

There are now 40,178 acres of olive trees in the State and twenty-six olive processing plants and an investment of $20,000,000. The annual output is 7000 tons of canned ripe olives, 7000 tons of olive oil, 1500 tons of foreign cured olives and 800 tons of green olives.

COMPARISON OF COSTS.

It costs $611 per acre to bring an olive grove into bearing in California. The cost for labor in 1919 averaged $4 per day. It costs $2.77 to manufacture a gallon of oil in California and the freight rate in carload lots to the East is 15.6 cents per gallon.

The average price per acre of bearing olive orchards in Spain is $113.33. The labor in Spain, Italy and France varies from 58 cents to $1.35 per day, an average of 96 cents. The maximum price allowed by the Spanish Ministry in 1919 for olive oil was 87 cents per gallon. In normal times the price at factories abroad is 40 to 65 cents. The ocean freight rates are 5.4 cents per gallon from France, and 2.28 cents from Italy. Similar differences apply to the manufacture of cured olives.

The present rates of exchange favoring the American dollar give to the foreign producer of olives and olive oil over the California producer 2.93 per cent if imported from Spain, 58.33 per cent if imported from France, 61.93 if from Greece and 81.61 if from Italy.

TARIFF RATES ASKED.

California olive growers are asking Congress to make the following tariff rates; 70 cents per gallon on olive oil in bulk; 80 cents per gallon on olive oil in less than five-gallon lots; 20 cents per gallon on non-edible oil; 25 cents per gallon on olives in solution, and 6 cents per pound on olives not in solution.

To connection with figures showing the difference in cost of production, California growers are emphasizing the point that Americans cannot exist under present conditions, on a wage of less than a dollar a day and they declare that either adequate tariff protection must be afforded or the olive groves of the State will be cut up for firewood and the industry destroyed by European competition.

WASHINGTON, Jan. 17.—J. J. Hoey, secretary of the California Olive Growers' Association, arrived in Washington today prepared to make a fight for the protection of California olives and olive oil in the tariff being prepared by the Ways and Means Committee.

Together with other olive growers he will appear before the committee, January 21, and give in detail the reasons why the California industry must have help or perish through old world competition.

Mr. Hoey saw a number of California and other western Congressmen, but found in some quarters, especially among members of the Ways and Means Committee itself, a disposition to regard the duties on olive oil desired by the California producers as too high to secure passage in Congress and that perhaps their position may be injured by demanding too large an import tax on foreign products coming into competition with California grown products. The rate asked of the committee on olive oil is 75 cents per gallon while the present rate is 40 cents.

Many other olive growers will arrive in the next few days and every effort will be made to insure the life and prosperity of the California olive industry.

FOR MEXICO TRIP.

Twenty-two Reservations Made at Chamber of Commerce.

Twenty-two reservations for the second Mexican excursion undertaken by the Chamber of Commerce were engaged yesterday. The number of excursionists is limited and each will find a place reserved in order of his call. The foreign trade department, in charge of the trip, announces that the second tour promises to be as popular as the first.

TWO YOUNG BURGLARS WILL GO TO PRISON.

Two young men were sentenced to San Quentin prison for from one to fifteen years by Judge Reeve yesterday. H. M. White, who broke into a box car of the Salt Lake Line at Saugus on August 3 pleaded guilty and was denied probation and sentenced. Elmer L. Reynolds, who unlawfully entered the residence of Ferdinanda Dixon, 528 Independence avenue, Southgate, was sentenced for burglary.

SEND WIRES TO SAVE INDUSTRY.

Olive Groves Lost Unless They Are Protected by Tariff.

Citing convincing facts and figures to show that the olive-growing industry of California is threatened with destruction by competition with cheap production in Europe, olive growers are urging the people of this State to telegraph requests to the Ways and Means Committee to fix a tariff rate that will afford adequate protection. The committee will meet beginning Friday of this week and the Olive Growers' Association is appealing to citizens generally to help them in their efforts to convince Congress that unless the industry is protected by tariff it will be dissolved.

There are more than 40,000 acres of olive trees in California, employing 8000 people and yielding $500,000 annually. About $20,000,000 is invested. Adequately protected the industry will grow and expand as there is a great deal of land here suitable for olive production. California is the only olive-growing State in the United States and, with protection, can eventually produce a crop worth $250,000,000 annually, according to figures and estimates compiled by the Olive Growers' Association.

WILL LAUNCH HUGE TANKER ON MONDAY.

Southwestern Company Has Montebello Nearly Ready to Slide Down Ways.

The 12,000-ton oil tanker Montebello, to date the largest vessel to be built in Southern California, will leave the ways at the Southwestern Shipbuilding Company's plant at Los Angeles Harbor next Monday morning at 9:10 o'clock. The Montebello is the first of two tank steamers contracted to be built by the Southwestern Company for the Union Oil Company.

The launching of the Montebello will be celebrated at the yard. Miss Adelaide Stewart, daughter of W. L. Stewart of the Union Oil Company, will christen the vessel to the strains of music by the Southwestern Shipyard Band. The finishing touches to the vessel will require about six weeks' time and the trial trip will be held about March 1. The La Placentia, sister ship of the Montebello, will be launched during the latter part of February. Both vessels will have a net tonnage of about 5000, and will be placed in the Coastwise oil trade, operating out of Los Angeles Harbor.

The West Cussetta, twenty-ninth steamer to be built at the plant of the Los Angeles Shipbuilding and Dry Dock Company, has been accepted by the United States Shipping Board officials and will leave the shipyard this week for San Francisco. The West Cussetta is of 8800 tons. She will be laid up in San Francisco Bay with a number of vessels of her type awaiting charter. The O'Rowa, thirtieth of the 8800-ton freighters built at the Los Angeles plant, is also rapidly nearing completion, and will join her predecessors in San Francisco.

Operations are speeding up in local shipyards following the arrival of the steamer Julia Luckenbach from New York with a heavy shipment of steel for the Southwestern Shipbuilding Company, relieving a shortage in steel which has been prevalent for several months.

SUBTITLES COSTLY.

Litigant Asks Thousand Each for Silent Drama Lines.

Ray M. Cahow, who says he was brought from Akron, O., by Cecil B. de Mille to write subtitles for the film play, "Forbidden Fruit," asks $1000 each for two subtitles he wrote. One subtitle was, "My tooth has developed nerves" and the other, "Adam would never have eaten—if Eve had not been a feast for the eye."

Mr. Cahow maintains that these subtitles were decidedly original and reasonably worth $1000 each. The total amount asked in the suit is $3125.

M. AND M. ELECTS.

Directors to Meet Thursday to Organize and Hear Report.

By an unusually heavy vote, members of the Merchants' and Manufacturers' Association, elected a board of directors yesterday for the ensuing year as follows: Arthur Bent, Charles A. Ducommun, R. L. McCourt, I. H. Rice, H. F. Stewart, M. H. Whittier and E. C. Wilson.

The new board will meet at the offices, 1008 Van Nuys Building, Thursday, to organize. At that time President I. H. Rice will submit his annual report. The association's annual banquet will be held Saturday evening.

LOST LOVE SUIT ENDS.

"Hot Dog King" Will not Have to Defend Damage Action.

Casey M. Castleman, known to attendants at the Washington ball park as the "hot dog king," will not be called upon to defend the $20,000 lost love suit of S. P. Stephens, it was learnd in Judge Houser's court yesterday. It developed that the suit had been dismissed on the motion of the attorneys for the plaintiff.

Mr. Stephens, a building contractor, declared that Mr. Castleman had stolen the love of his wife, Elizabeth B. Stephens. Mr. Castleman denied the charge in an answer which stated his relations with Mrs. Stephens had been proper.

Prevention Is the
Best Fire Insurance

No less than 97 cities in 17 States (compiled by the National Board of Fire Underwriters) have taken legislative action against inflammable roofing material in an endeavor to **prevent** fires caused by flying sparks.

Clay Tile Roofing

gives this assurance, being absolutely impervious to flying sparks, weather-resisting and **permanent.** its first cost is the only cost and such cost reduces your insurance premium as well. There is a pattern and color of tile for every style house. The Los Angeles Pressed Brick Co. produces the widest variety manufactured.

Los Angeles "Pressed" Brick Co.
Entire Sixth Floor Frost Bldg., Second and Broadway.
Phones Main 502—60488.

THE MOTHER
who gives much time to her children and her home finds numerous uses for
ED. PINAUD'S LILAC
For linens, for bath, for perfuming the atmosphere by atomizing and for many other purposes, it is ideal.
Wise mothers begin early the use of ED. PINAUD'S Hair Tonic on their children, to insure hair beauty and scalp health in future years.
PARFUMERIE ED. PINAUD
American Offices
ED. PINAUD BLDG. NEW YORK

BAYER
Aspirin
Take only as Told
In each package of genuine "Bayer Tablets of Aspirin" are directions and dosage worked out by physicians during 21 years, and proved safe by millions.
Take no chances. If you see the "Bayer Cross" on tablets, take them without fear.
Handy tin boxes of 12 tablets cost but a few cents—Larger packages
Aspirin is the trade mark of Bayer Manufacture of Monoaceticacidester of Salicylicacid

Kill That Cold With
HILL'S CASCARA BROMIDE QUININE
FOR Colds, Coughs AND La Grippe
Neglected Colds are Dangerous
Take no chances. Keep this standard remedy handy for the first sneeze.
Breaks up a cold in 24 hours—Relieves Grippe in 3 days—Excellent for Headache
Quinine in this form does not affect the head—Cascara is best Tonic Laxative—No Opiate in Hill's.
ALL DRUGGISTS SELL IT

For That Cough After the "Flu"
Lingering colds and coughs that follow the grip or influenza are difficult to overcome. Many such sufferers have found relief in Foley's Honey and Tar.
Says It Is Worth $20.00 a Bottle
Wm. Barnes, San Antonio, Tex., writes: "Foley's Honey and Tar is the best cough remedy in the world. I have used it because I found it to be so, Actually it has taught me. It has been worth $20.00 a bottle to me. Early last winter I had a severe cold that settled on my chest and with a persistent cough hung on and I became much worried about it. Someone advised me to try Foley's Honey and Tar and I began taking it that night. I am now completely recovered and feel well."
Foley's Honey and Tar Compound
AN OLD RELIABLE FAMILY REMEDY, recommended for coughs, colds, tickling of the throat, croup, whooping cough, la grippe, bronchial coughs, hoarseness, etc.
All users praise its prompt and efficient action. Absolutely safe. Contains no opiates.

AFTERNOON TEA
after a chilly afternoon of shopping or motoring, a tempting menu of tea and dainties makes one forget fatigue.
The Elite
641 South Flower
with its carefully chosen selection of goodies tides you over till the evening meal. The parking time on Flower Street is two hours.
The Elite CONFECTIONERS AND TEA ROOMS
PICO 1573

Don't hide skin trouble-*heal it with* Resinol
No amount of cosmetics can conceal an ugly skin. They only irritate the pores and make the condition worse. Resinol Soap cleanses the pores, giving them a chance to breathe and throw off impurities. This is why when used with Resinol Ointment it rids the skin of embarrassing defects, keeping it clear and fresh it can hardly help being beautiful. At all druggists.

TASTES-LESS
GREEN CROSS
Epsom Salts
Ask your Druggist for the 'Tasteless' kind

Subscribe to the **CHRONICLE**
San Francisco's Leading Daily and Sunday Paper
You cannot afford to overlook its special Sunday features which teem with interest.
Subscription and advertising rates given upon application to the Los Angeles representative of the Chronicle—
LOUIS BAAR
303-304 Henne Bldg.
Pico 3263

Never Disappoints
MORTON'S SALT
Pours and Pleases
"When It Rains It Pours"
Everybody Likes It
ASK YOUR GROCER

Science Proves the Danger of Bleeding Gums
Modern science proves that unhealthy gums cause many ailments. People suffering from Pyorrhea (a disease of the gums) often suffer from other ills, such as rheumatism, anaemia, nervous disorders, or weakness of vital organs. These ills have been traced in many cases to the Pyorrhea germs which breed in pockets about the teeth.
Four out of five people over forty have Pyorrhea. It begins with tender and bleeding gums. Then the gums recede, the teeth decay, loosen and fall out, or must be extracted to rid the system of the infecting Pyorrhea germs.
Guard your health and your teeth. Keep Pyorrhea away. Visit your dentist often for tooth and gum inspection, and make daily use of Forhan's For the Gums. Forhan's For the Gums will prevent Pyorrhea—or check its progress—if used in time and used consistently. Ordinary dentifrices cannot do this. Forhan's will keep your gums firm and healthy, the teeth white and clean. 35c and 60c tubes. All druggists.
Formula of R. J. Forhan, D. D. S.
Forhan Co., New York *Forhan's, Ltd., Montreal*

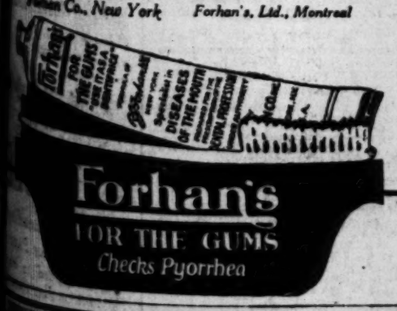

Forhan's
FOR THE GUMS
Checks Pyorrhea

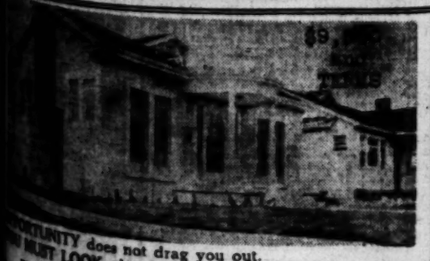

OPPORTUNITY does not drag you out.
YOU MUST LOOK, then act on your own judgment and you will be tempted to
buy this wonderful little home, situated at 541 GOWER ST., near the W. 6th St. Radium Spring car line.
SIX NICELY FINISHED ROOMS
New Coin Radiators and other excellent features.
Open for inspection Jan. 18 to 20, Tuesday, Wednesday, Thursday, or until sold. Sale conducted by
LARTER REALTY COMPANY
6750 Sunset Blvd.
"The pretty office with the pink roof."

MOSAIC LAWS REFERRED TO.

If an Ox Gore a Man to Death the Ox is Stoned.

Supreme Court Goes Back Centuries in Wet Case.

Rule Owner Responsible for Machine With Liquor.

[BY A. P. NIGHT WIRE.]

WASHINGTON, Jan. 17.—Seizure of automobiles or other conveyances in which liquors are transported illegally is authorized whether or not the owner of the conveyance has been found innocent of contravening the law, the Supreme Court held today, in deciding a case from Georgia.

In the case at issue, Federal agents seized an automobile owned by J. W. Goldsmith, which had been loaned by him to a friend, and in which the intoxicants were transported illegally. Goldsmith contended that he did not know that the machine was to be put to such use, but the government's contention that when he intrusted his property to another he assumed the risk of loss from whatever cause it might occur, was upheld by the court.

USE MOSAIC LAW.

Justice McKenna, who read the opinion of the court, went back to the Mosaic statutes for initial justification of the government's contention, quoting from the ancient tablets to the effect that "if an ox gore a man that he die, the ox shall be stoned and his flesh not eaten." From that day to the present, the court held, the instrument or facility used in violation of the law had been subject to condemnation.

Counsel for the owner of the car had contended that affirmation of the decision of the lower court would mean that a "a Pullman sleeper might be seized if a passenger carried a quart of liquor on board or an ocean steamer forfeited to the government if unknown to those in charge, a case of liquor was transported in the hold."

"Whether these indicated possibilities under the law are justified, we are not called upon to consider," Justice McKenna said. "And we also reserve opinion as to whether the section can be extended to property stolen or otherwise taken from an owner without his consent."

The Supreme Court refused to review a judgment of the Supreme Court of California holding that the United States Railway Administration was not immune from damage suits arising out of the operation of a common carrier in that State.

Suit was brought against the then Director-General, W. G. McAdoo, by the California Industrial Accident Commission on behalf of the heirs of Angelo Brizzolara, who was fatally injured while repairing a switch engine. The commission held he was not engaged in interstate commerce at the time, and that therefore, "both employer and employee were subject to the jurisdiction of the commission." An award of $4955 against the railroad administration, was confirmed by the State courts.

The government appealed on the ground that the administration was in fact engaged in interstate commerce and was immune under the Federal Employers' Liability Act from legal causes of this nature.

SUBJECT TO PENALTY.

[BY A. P. NIGHT WIRE.]

DETROIT, Jan. 17.—A ruling by the United States Treasury Department at Washington that manufacturers of home-brewed beer are subject to a penalty of $1000, was received today by John A. Grogan, Collector of Internal Revenue for the Eastern Michigan district. The ruling stipulates manufacture of home brew is a violation, even where there is no sale or evidence of consumption, it was announced.

HAWAIIAN SCHOOLS DOMINATED BY JAPS.

[BY A. P. NIGHT WIRE.]

HONOLULU (T.H.) Jan. 17.—Of a total enrollment of 13,944 in the public schools of Honolulu, 4842 are Japanese children, according to the latest figures from the school officers. The total attendance has increased 853 since last June, while Japanese enrollment has increased 556.

Honolulu's public school enrollment in December, 1919, was 13,052. The total enrollment now by races is: Hawaiian, 1111; part Hawaiian, 2037; Anglo-Saxon, 630; Scandinavian, 24; Spanish, 129; Portuguese, 1235; Porto Rican, 125; Chinese, 2649; Japanese, 4842; Korean, 209; Filipino, 89; others, 163. Of all the pupils in the Honolulu schools, 13,439 were born in the United States and 505 were foreign born.

AN OPEN LETTER TO WOMEN

Mrs. Little Tells How She Suffered and How Finally Cured

Philadelphia, Pa.—"I was not able to do my housework and had to lie down most of the time and felt bad in my left side. My monthly periods were irregular, sometimes five or seven months apart and when they did appear would last for two weeks and were very painful. I was sick for about a year and a half and doctored but without any improvement. A neighbor recommended Lydia E. Pinkham's Vegetable Compound to me, and the second day after I started taking it I began to feel better and I kept on taking it for seven months. Now I keep house and perform all my household duties. You can use these facts as you please and I will recommend Vegetable Compound to everyone who suffers as I did."—Mrs. J. S. Little, 3456 Livingston St., Philadelphia, Pa.

How much harder the daily tasks of a woman become when she suffers from such distressing symptoms and weakness as did Mrs. Little. Such troubles may be speedily overcome by Lydia E. Pinkham's Vegetable Compound.

Holland Wants Kaiser and Son to Quit Country.

[BY CABLE AND ASSOCIATED PRESS.]

BERLIN, Jan. 17.—The Tageblatt's Vienna correspondent gives an unnamed authority in Vienna in confirmation of a report that the Dutch government has expressed the wish that the former German Emperor and former German Crown Prince leave Holland.

The ground given is participation of the Hohenzollerns in preparation for a new revolutionary coup, involving former German officers.

CLEAN-UP OF CHICAGO BAD ELEMENT BEGINS.

MANY JUDGES ASSIGNED TO CLEAR CRIMINAL DOCKET OF OLD CASES.

[EXCLUSIVE DISPATCH.]

CHICAGO, Jan. 17.—Vigorous action was begun all along the line today to clear Chicago of its criminals. Every available judge, fifteen in all, was assigned to criminal cases and the legal machinery was started up on all cylinders to clear the docket, which has been badly clogged for years. It is hoped to get to the bottom of the heap of delayed cases within six months.

Two thousand criminals and alleged criminals whom the laws delay has permitted to wander the streets at will, under more or less worthless bonds, will be brought up with a short turn and either acquitted or sent to the penitentiary. Meanwhile the police are displaying great energy in picking up new and old criminals. If the judges will show some similar activity and juries are not too lenient they will soon be master of the criminal element, instead of being its helpless victim.

SHIP SURVEYS WERE HASTY, INCOMPLETE.

CONGRESSIONAL PROBE INTO AWARDS FOR RECONDITIONING SHIPS STARTS.

[BY A. P. NIGHT WIRE.]

NEW YORK, Jan. 17.—A Congressional investigation of the awards for reconditioning of ships chartered by the War Department during the war was begun today by the subcommittee of the House committee investigating expenditures of the War Department.

Col. J. J. Bradley, a major-general during the war, appeared as the personal representative of Secretary Baker in the phase of the investigation involving surveys of the ships taken over by the government. He stated some surveys were hasty and incomplete. He also admitted the truth of the charges made by the International Mercantile Marine, that one deck of the Kroonland and five compartments of the Manchuria had been omitted in the governmental survey to determine tonnage.

GRAND DUCHESS' BODY ABOARD SHIP, IS BELIEF

[BY CABLE AND ASSOCIATED PRESS.]

LONDON, Jan. 17.—Bodies supposed to be those of Grand Duchess Olga, daughter of the former Czar of Russia, and her maid, are aboard the British steamer Devanha, which is due to reach Egypt late this week. Disinterred at Yekaterinburg, the bodies are said to have been smuggled through Persia and thence to Shanghai.

They will be taken to the Holy Land for final interment.

TRIBUTE PAID TO FRANKLIN'S MEMORY.

[BY A. P. NIGHT WIRE.]

PHILADELPHIA, Jan. 17.—Thousands of Philadelphians who daily pass the iron gates that protect the entrance to Christ Church burial grounds, in the wholesale business district of Philadelphia, without glancing inside, today paused to have a look and pay tribute to Benjamin Franklin, whose grave and that of his wife are just within the gates.

The two hundred and fifteenth anniversary of Franklin's birth was widely observed.

KU KLUX KLAN TO GUARD GOOD NAME.

[BY A. P. NIGHT WIRE.]

ATLANTA (Ga.) Jan. 17.—A reward of $100 was offered tonight by Col. William J. Simmons, Imperial Wizard of the Knights of the Ku Klux Klan, for the arrest and conviction of "any persons who uses the name Ku Klux Klan in an unlawful manner or in connection with any purpose or movement not sanctioned by law."

In a statement he referred to reports of persons attempting to intimidate whites and negroes in several sections by posing as members of the organization.

TYPOTHETAE REFUSES REQUEST OF PRINTERS.

[BY A. P. NIGHT WIRE.]

BIRMINGHAM (Ala.) Jan. 17.—The executive committee of the Southeastern Typothetae Federation today denied the request of union printers for a reduction of hours to the basis of a forty-four-hour week, declaring that the public would not sanction any further increase in the price of the product of the printing industry.

HIGH VELOCITY WIND ATTACKS NEW YORK.

[BY A. P. NIGHT WIRE.]

NEW YORK, Jan. 17.—Wind, which today reached a velocity over New York of forty-eight miles an hour, blew a woman into an open manhole and threw several persons to the pavement.

Steamship officials today reported delay to vessels at sea.

Hears Ships' Music Via Wireless.

[BY A. P. NIGHT WIRE.]

VISALIA, Jan. 17.—Band music played on the battleship New Mexico en route to Panama was heard on the wireless of Gus Diesslin here, Diesslin declared today. He said he heard the ships talking with the naval training station on Yerba Buena Island, San Francisco Bay, last night.

CHILDREN IN RUSSIA DYING.

American Returning from Reval Brings Report.

Declares Thousands Are Sick and Starving.

Scurvy and Dysentery Said to be Common.

[BY A. P. NIGHT WIRE.]

PHILADELPHIA, Jan. 17.—Frederick J. Libby, commissioner of the American Friends' Service Committee (Quakers) who recently returned from Reval, brought back information that many children are starving in Russia.

Libby obtained his information from Arthur J. Watts, an English Friend, who has been engaged in relief work in Russia. Watts gave Libby a translation of the report of Russian commissars from various Russian cities. It is upon these Libby bases his information.

It appears from the commissar's reports that the situation of the children varies greatly in the different centers. In some cities such as Vitebsk, it is reported by the commissars that whole families are perishing from starvation. In others such as Smolensk, Yaroslav, the children are reported to be obtaining sufficient nourishment.

The report from Vitebsk stated that the bread substitutes give the children chronic dysentery, which it is impossible to cure. The commissars reported that in several centers the children had been unable to obtain bread for a long time and that in others no kinds of fats or meats were obtainable and that milk was received rarely.

The children of Moscow were declared to have no sugar nor fats and were reported to be either starving or falling ill due to undernourishment. Inmates of the children's homes in Novgorod are starving, the reports stated. They receive no meat, butter, potatoes, milk or salt, but live on a daily portion of sour cabbage soup, millet cooked in water and black bread made from bad flour. They are suffering from scurvy as a result of undernourishment.

The children in the schools of the Bashkir Republic are reported to be in rags, barefooted and hungry.

SYKES APPEAL IS IGNORED BY COURT.

HIGH TRIBUNAL REFUSES TO REVIEW CONVICTION OF WAR OBSTRUCTIONIST.

[BY A. P. NIGHT WIRE.]

WASHINGTON, Jan. 17.—The Supreme Court refused today to review the conviction in California of Joshua Sykes, A. M. Dean, John Ferguson and Joseph Crosby on charges of conspiring to obstruct execution of war legislation through a local sect known as "the Church of the Living God."

SAN FRANCISCO, Jan. 17.—Joshua Sykes, pastor of the Church of the Living God in Berkeley, and three of his followers, A. M. Dean, John Ferguson and Joseph Crosby, were convicted here in 1918 of conspiring to violate the Espionage Act in that they opposed America's declaration and conduct of war against the Central Empires. Sykes was sentenced to eighteen months and his codefendants to a year and a day in the Federal penitentiary at McNeil's Island.

Judgment of the lower court was upheld by the United States Circuit Court of Appeal here and a writ of review then was asked of the Supreme Court.

Previous to the trial Sykes's tent tabernacle in Berkeley was burned by a mob.

SYKES DENVER RECORD.

[BY A. P. NIGHT WIRE.]

DENVER, Jan. 17.—Joshua Sykes, whose petition for a review of his conviction in California on charges of obstructing the draft was refused by the United States Supreme Court today, is charged here with cruelty to children and operating a confidence game.

Sykes is in leader of the cult known as the Temple of David.

DECISION REAFFIRMED IN SILVER MINE CASE.

[BY A. P. NIGHT WIRE.]

SAN FRANCISCO, Jan. 17.—The United States Circuit Court of Appeal reaffirmed today its decision of last October, denying Capt. W. S. Overton and other minority stockholders the right to an accounting of the properties of the Presidio Mining Company in Texas and the appointment of a receiver for the mine.

In his original action Overton and his co-plaintiffs charged that William S. Noyes, San Francisco and Texas capitalist, and others, had obtained possession of the mine, a rich silver and lead property, through fraud and that an accounting of several hundred thousand dollars of the company's assets should be made. The lower court upheld the plaintiffs and the defendants appealed, winning in the Circuit Court. The Overton group obtained a rehearing and today's decision resulted.

RUSS MOTOR BOAT AT GUAM FOODLESS

[BY CABLE AND ASSOCIATED PRESS.]

GUAM, Jan. 17.—The Russian motor schooner Diana, after helplessly drifting more than three months, reached here yesterday provisionless and in distress. The Diana left Vladivostok last June under command of Capt. Hoodley, with provisions for a three months' cruise in the Behring Sea. One man had been washed overboard.

Well-known Business Man Dies.

[BY A. P. DAY WIRE.]

BERKELEY, Jan. 17.—Peter A. Wagner, 84 years old, founder of the Judson Iron Works, Emeryville and the California Perforating Screen Company of San Francisco, and for many years president of the Central Alaskan Fisheries, Inc., died here last night after a brief illness. He is survived by his widow, with whom he celebrated his golden wedding three years ago and four children. He was a Scottish Rite Mason and a member of Durant Lodge, F. and A. M.

OIL SUPPLY CUT BY BILL OF PHELAN'S.

Senator Wants to Shut Off Countries Discriminating Against United States.

[BY A. P. NIGHT WIRE.]

WASHINGTON, Jan. 17.—Oil supplies from the United States to any country discriminating against American interests could be cut off at the discretion of the President under a bill introduced today by Senator Phelan, Democrat, California. Persons or firms violating a prohibitory order issued by the President under the proposed legislation would be subject to fines of $10,000.

Senator Phelan also introduced a resolution asking the State Department to report on discriminatory treatment encountered by American oil interests abroad. Citing the State Department's report to Congress last May concerning policies of various European nations looking to the exclusion of aliens from petroleum exploitation within their territories, the resolution asked whether any action had been taken by the United States in the matter, and whether any of the policies had been applied to the detriment of Americans.

ILLINOIS CAPITALIST ARRESTED AS FORGER.

POLISHED EX-SUPERVISOR IS TAKEN IN SAN DIEGO ON FALSE NOTE CHARGE.

[BY A. P. NIGHT WIRE.]

CHAMPAIGN (Ill.) Jan. 17.—Samuel Patton, Champaign county farmer and former member of the Board of Supervisors, is under arrest at San Diego, charged with forging the name of U. G. Fowler, Rantoul (Ill.) banker, to a note for $17,500. Patton, the Sheriff stated, was preparing to depart into Mexico when placed under arrest. Judgments aggregating $100,000 were recently taken against Patton.

PATTON WON'T TALK.

[EXCLUSIVE DISPATCH.]

SAN DIEGO, Jan. 17.—Samuel Patton is a tall, well-dressed man of polished manners. He was arrested Saturday at a local hotel where he was registered with his wife. Deputy Sheriff Ed Cooper made the arrest on orders from Sheriff Davis of Champaign county. Patton refuses to discuss the matter here and is calmly awaiting the arrival of the officers from Illinois. His wife is still in San Diego. It is said by the officers that the couple were planning to go into Mexico.

FORMER SENATOR IS DEFENDANT IN SUIT

PLAINTIFF ALLEGES BOURNE IS WRONGFULLY HOLDING MINING STOCK.

[BY A. P. NIGHT WIRE.]

PORTLAND (Or.) Jan. 17.—J. Bourne, former United States Senator from Oregon, is named as a defendant with the Eureka District Gold Mining Company in a suit filed today in Federal court by R. M. Stokesbury of Washington.

It is claimed by Stokesbury that he borrowed $150 at one time from Mr. Bourne as security for which he gave him his title in 204,000 shares in the gold mine. When Stokesbury later attempted to pay back the $150, it is claimed that Bourne refused to accept the amount or to give up the mining shares. Bourne is said to have offered Stokesbury $500 for the shares, it is claimed, but Stokesbury petitions that the court decree that he is the sole owner of these 204,000 shares.

ONE DEAD, SEVEN INJURED BY BOMB.

[BY A. P. NIGHT WIRE.]

PHILADELPHIA, Jan. 17.—One man is dead, a second is dying, and six others were injured by a bomb explosion tonight at headquarters of the Quaker City Taxicab Company. Chauffeurs of the company have been on strike several weeks.

Bombs were placed in two taxicabs about ten days ago and several cars have been stolen and wrecked.

AMERICAN CHAMBER IN PARIS ELECTS.

[BY CABLE AND ASSOCIATED PRESS.]

PARIS, Jan. 17.—The American Chamber of Commerce here elected officers today. Judge Walter Berry was re-elected president.

Alexander M. Thackara, American Consul-General, said that France's exports to America had doubled from 1919 to 1920.

COLONEL'S SENTENCE IS HELD TO BE VALID.

[BY CABLE AND ASSOCIATED PRESS.]

LONDON, Jan. 17.—The sentence of six months' imprisonment imposed last November upon Lieut.-Col. L'Estrange Malone, Liberal member of the House of Commons, after his conviction of alleged seditious utterances, was confirmed today by the Court of Appeals, the court dismissing his appeal.

NEBRASKA PLANNING TO EXCLUDE ALIENS.

[BY A. P. NIGHT WIRE.]

LINCOLN (Neb.) Jan. 17.—A bill was introduced in the Nebraska House this evening to exclude aliens who are ineligible to American citizenship from owning land in Nebraska. Aliens whose rights are determined by treaty are not included. The bill is similar to the California law.

LODGE BACK AT WORK.

[BY A. P. NIGHT WIRE.]

WASHINGTON, Jan. 17.—Senator Lodge, Republican leader, returned to the Senate today after an illness with bronchitis.

SENATOR McCORMICK HOME.

[BY A. P. NIGHT WIRE.]

NEW YORK, Jan. 17.—Senator Medill McCormick of Illinois arrived today after a stay of several months in Europe.

CLASSIFIED INDEX.

	Page.
ONE-TIME NOTICES	10
LOST, FOUND, STRAYED, STOLEN	10
SPECIAL NOTICES—Miscellaneous	10
PERSONALS—Business	10
BUSINESS ANNOUNCEMENTS	10
EDUCATIONAL	10
WANTED—Help, Male	10-11
WANTED—Help, Female	11
WANTED—Help, Male and Female	11
WANTED—Agents and Canvassers	11
EMPLOYMENT AGENCIES	11
WANTED—Situations, Male	11
WANTED—Situations, Female	11
WANTED—Situations, Male, Female	11
WANTED—To Rent	11
TO LET—Rooms	11-12
TO LET—Flats	12
TO LET—Apartments	12
TO LET—Houses	12
TO LET—Stores, Offices, Etc.	12
TO LET—Flats, Apartments, Houses, With Furniture and Leaks For Sale	12
FURNITURE	12
MUSICAL INSTRUMENTS	12
MACHINERY	12
FOR SALE—Miscellaneous	12
WANTED—Miscellaneous	12
SWAPS—All sorts	12
AUTOMOBILES—Miscellaneous	12-13
HORSES, MULES, CATTLE, ETC.	13
WANTED—LIVE STOCK, SUPPLIES	13
HOUSES—For Sale	13-14
HOLLYWOOD—Miscellaneous	14
GLENDALE—Miscellaneous	14
PASADENA—Miscellaneous	14
CITY LOTS—For Sale	14
APARTMENT HOUSE PROPERTY	14
BUSINESS PROPERTY	14
INDUSTRIAL PROPERTY	14
INCOME PROPERTY	14
SUBURBAN PROPERTY	14
BEACH PROPERTY	14
COUNTRY PROPERTY	14-15
MOUNTAIN AND CANYON PROPERTY	15
EASTERN, NORTHERN PROPERTY	15
GOVERNMENT LANDS	15
OIL PROPERTY	15
ORANGE, LEMON, WALNUT GROVES	15
POULTRY RANCHES	15
REAL ESTATE—Miscellaneous	15
WANTED—To Purchase Real Estate	15
FOR EXCHANGE—Real Estate	15
MONEY TO LOAN	15
MONEY WANTED	15
MORTGAGES, TRUST DEEDS	15
STOCKS AND BONDS	15
MINES AND MINING	15
POTTERY AND BOWLDERING	15
APARTMENT-HOUSE BUSINESSES	15
BUSINESS INVESTMENTS—All Kinds	15
BUSINESS CHANCES—Many Kinds	15
PARTNERS WANTED	15
BUSINESS CHANCES WANTED	15-16
LEGAL NOTICES—Of All Kinds	16
TOO LATE TO CLASSIFY	16

CLASSIFIED RATES.

(Effective October 1, 1920.)

Minimum space, 2 lines, or 10 words. 15 cents a line each Sunday. 14 cents daily, 15 cents Sunday. (3 to 29 consecutive times.) $4.20 a line by the month (30 days.) For all classifications except those listed below.

Strictly "Situations Wanted" advertisements, 14c a line daily and Sunday; minimum charge, 28c; 12c a line 3 or more consecutive times. Advertisements for the subheadings "Carpenters, Painting, Paperhanging," "Dressmakers and Seamstresses" and "Nurses" are not classed as Situation Wanted advertising, and will be charged for at the general classification rates of 15c a line daily and 20c Sunday.

18c a line daily and 25c a line Sunday for advertisements under the headings of "Society Meetings," "Personals," "Special Notices," "Stocks and Bonds," "Street Improvement Bonds," "Money to Loan—Salaries, Chattels," "Money to Loan—Diamonds and Jewelry," "Money to Loan—Automobiles," "Physicians," "Medical," "Sanatoriums" and "Baths and Massage." Minimum charge 36c daily, 50c Sunday.

Minimum charge 70c for each single and consecutive insertions. Count six average words for each line in advertisements not indented, lined up or capitalized.

Rates for display advertising will be furnished on request.

The inadvertent omission or incorrect publication of advertising will be rectified only by cancellation of the charge made for the service rendered.

TIMES WANT-AD SUPREMACY.

THE TIMES averages 10000 more Want Ads per day than any other newspaper in Los Angeles, while on Sunday it leads the second paper by a margin of over 50 per cent. All Want-Ad readers are attracted by this stupendous variety of offerings. In fact it is well recognized that no matter what newspaper a man subscribes to, he invariably reads THE TIMES when seeking Want-Ad information.

ONE TIME NOTICES.

SANROMAN RESTAURANT—GENUINE SPANISH DINNERS. 100 NORTH SPRING STREET.

LOST AND FOUND.

LOST—ANIMALS LOST OR STRAYED will be taken care of for a reasonable time if brought to the S.P.C.A. at 1412 South San Pedro street. To make inquiry, call, or phone 22142. Also, if owners of animals so found desiring to have them will bring them to the S.P.C.A., we will endeavor to find good homes for them.

LOST—Victory of fat bay mare, 7 years old, weight 1400, brand "P" on left hip. $50 reward. C. BERTRAND, R.F.D. 2, box 208, Los Angeles.

LOST—Saturday, gold hunting case watch, inscribed Jennie M. Winchester, date and year, Clinton, New York. Return to HOTEL WAGNER.

FOUND—A camera tripod in one of the canyons near Pasadena. Owner can have same by identifying and paying for this ad. See MR. COREY, 120 W. 6th st.

LOST—Saturday afternoon, small gold crescent pin, name "Anna Hunt," engraved on back. Return to 1111 BROCKMAN BLDG. Reward.

LOST—Saturday night, Jan. 15, in Temple Auditorium or Olive st. to 6th or 6th to Hill; sit. $25 or war saving stamps. CHARLOTTE BERTRAND, La Crescenta, Cal.

LOST—Gold chain with cameo pendant. Saturday, Hinderlighter will return to 205 E. CLARENDON AVE., Huntington Park. Ph. South 6040-W. Reward.

LOST—Lady's Elgin gold watch at 7th and Spring, Friday, 2 p.m. Please return to 649 S. MAIN, cashier of Gem Theater. Reward.

LOST—Sunday, Jan. 16; pocketbook containing receipts, Columbian half-dollar and bank notes; if finder will return to J. H. GREENHALGH will be rewarded.

LOST—Black fox scarf Friday afternoon. Ventress road. Recovered by Studebaker car. Return to Hotel Savoy, Los Angeles. Reward. ANNA PORTERFIELD.

LOST—Brown fuzzy sweater, also boy's slicker on Mt. Wilson. Notify MRS. SIMMONS, Ocean Hotel, Long Beach. Reward.

LOST—3 months old German police dog, from 817 W. 23RD ST. Phone West 6932. Reward.

LOST—Jan. 5, in town or Hollywood, gold Beta fraternity pin, diamond set. Reward for return to 1000 CENTRAL BLDG.

LOST—Finder of wrist watch with initials M.C., return to 427 RAMIREZ ST., or phone 16480 Reward.

LOST—A lady's high black low shoe, 5½s, Hooper car, or Vernon car. Thurs. p.m. Reasonable reward. SOUTH 7113-W

LOST—2 shares Carbasenno Products (5% stock). Reward. Address R. box 206, TIMES OFFICE.

LOST—Old-style filigree brooch, with 5 diamonds, last in shopping district or stores. Reward. 1619 W. 48TH ST. Ver. 3045.

LOST—Black shepherd dog, brown paws and bob tail. Reward. 1913 N. EDGEMONT. Reward. Wilshire 5810.

LOST—Friday, gold-mounted fountain pen, 7th and Broadway, marked McN. Return 125 E. 6TH. Phone 63307. Reward.

LOST—Black purse containing money and street car book. On 7th and Broadway or Grand ave. car. Call 6878 R. Reward.

LOST—Gray squirrel neck piece, Ocean Park or Washington blvd. WEST 2888. Reward.

LOST—Watch, on corner Vermont and Manchester. Sat. Jan. 15. Name engraved. FLORENCE WEISBARD, 28520. Reward.

LOST—Theta Sigma Phi Sorority pin, downtown district, last Friday. Pico 1083, call MISS CORLAN.

LOST—Female Airedale, uncut curly tail. Inglewood license. Reward. 1218 3RD, Santa Monica. Reward.

LOST — Pearl beads, Saturday night, between 47th and Moneta and 54th and Budlong. Call MAIN 8623. Reward.

LOST—Yellow Persian kitten, white feet, answers to name "Ruf." Liberal reward if returned. 208 S. ORANGE AVE.

LOST—Small folding purse, $300, in bills. If found notify B. E. MORFORD, 1029 N. Bonnie Brae st., and get liberal reward.

LOST—Gentleman's gold ring, initials "J. C. T." Reward. Call VERMONT 4668.

LOST—Diamond ring Thursday, downtown district, 6127 Harold way, 50618. Reward.

FOUND—Bunch keys on W. 16th st. Apply 37 W. 7TH ST. S.

FOUND—Automobile wheel; owner can have same by calling at 1535 E. ADAMS.

LOST — Long skunk scarf, Saturday night, about 8 o'clock. Call 25098. Reward.

SPECIAL NOTICES.

Baths and Massage.

GRADUATE MASSEUSE will give hand or electrical treatments at your home. Women and children only. $2.50 per treatment. Five treatments for $10. MISS JULIA BRIDY, 2810 W. 7th st. Phone 858789.

MASSAGE AND OIL TREATMENTS, doctor's advice free. Trained nurse both sexes. AYCOCK MEDICAL INSTITUTE, 726 S. Hill st. (Formerly 317 S. Hill. 14298.

MASSEUR—Hand and electric massage, hydrotherapy treatments in homes. D. A. SKEEN. West 6207.

THYROID GLAND and other skillful methods massage at your home. Selected patronage only. Appointment. ROBERT HOLTON Phone 61609.

SWEDISH Kinesitherapy, etc. Reducing and prevent premature age, equalizing and reducing weight and blood pressure. Room 311 CURLAND BLDG., 740 S. Broadway.

WILSON'S Sulphur steam baths and massage for ladies and gentlemen. APT. 110-12, 845 S. Hill. 10718. Pico 2174.

ELECTRIC sweats, massage, hours 10 to 6, Sun., 12-6. MISS STERLING, operator. 225 W. HELLMAN BLDG.

CABINET SWEATS, Swedish Massage, Oil treatments. 223 Union League Bldg., 2ND and HILL.

GEO WALDSCHMIDT, GRADUATE MASSEUR. Scientific treatments at your home. 60031.

SWEDISH massage, sweats, baths. Graduate masseuse, nurse, both sexes. 7444 W. 7TH.

SPECIAL NOTICES.

Baths and Massage.

RADIUM SULPHUR SPRINGS—Natural radio active mineral water. Drink and bathe in liquid sunshine. It sparkles and foams like champagne. Purifies blood, keeps you young. Hot bath treatment for rheumatism, neuritis, colds, poor circulation, sciatica, stomach, liver, kidneys, bladder, heart disease, blood, nervous and female trouble, electric, medical, animal treatments; doctor's advice free. Melrose ave. and Gower st. Melrose ave. and W. 6th st. car line direct to springs. PHONE 575104.

CARLSBAD Therapeutic Treatments, Cabinet sweats and massage; invaluable for liver troubles, elimination, neuritis, etc. Thermal light and violet ray, electrotherapy. Graduate nurses. 10 a.m. to 10 p.m. Sundays, 10 a.m. to 5 p.m. 507 BAKER-DETWILER BLDG. Phone 63905.

BODY massage, hrs. 10:30 to 5. 1338 MAPLE AVE. Phone Pico 98.

MISS ALLEN, masseuse, 617 Union League Bldg., 2nd and Hill. Open Sunday.

Medical.

MEN—Six to eight Telexida treatments generally sufficient for any uncomplicated case, germ or infectious disorder; treatment $1; pay as you receive; 20 years' experience; strictly reliable. DR. EDWIN RAYMOND, 950 S. Olive. Hours 10-4; Sundays, 10-12.

PITS—Stinson's home treatment for epilepsy, 20 years' success; thousands of testimonials. No case should be considered hopeless. Free booklet from STINSON REMEDY CO., Santa Barbara, Cal.

DR. H. SILVERMAN, formerly assistant to Dr. Heinrich Lorsing of Dresden, Germany, urinary, skin and blood diseases a specialty. Office hours 10 to 5. Evenings, 7 to 8. 204-8 GROSSE BLDG., 6th and Spring.

CHRONIC DISEASES A SPECIALTY—Examination free. Hours 9 to 1; 3 to 6. AYCOCK MEDICAL INSTITUTE, 726 S. Hill. (formerly 317 S. Hill.) 14298.

FREE Chiropractic treatments. Los Angeles Chiropractic College, day or evenings. DR. CALLIS, 331 S. Hill. 15095.

DOCTOR FOR MEN—SPECIALTY 30 YEARS. New methods. Free exam. Permanent results. 219 DOUGLAS BLDG., 3rd and Spring.

WOMEN'S diseases. All troubles. Specialists. 419 CALIFORNIA BLDG., 2nd and Broadway.

Sanatoriums.

REST INN—THE PERSIAN GARDEN. For the restless, tired or nervous. Verdugo Woodlands (2 miles from Glendale.) Call Main 2704 or see DR. FAREED, 1102 Black Bldg., Los Angeles.

CATER to few special guests in private home of nurse specializing in diet, wonderful location, 2 blocks of Hollywood car. 1774 LA BREA AVE., Hollywood.

MILK diet and rest cure. DR. GILLILAND, 3 Story Bldg. Dr. Porter. Phone 51124.

EXCLUSIVE home with trained nurses, for aged and invalids. PHONE 26709.

Detectives.

RICHARD H. TAYLOR—502 INTERNATIONAL BANK BLDG. TEL. 68749. NIGHTS, 577294. 20 years in U. S. Secret service work, insures dependable service. Consultation free.

PERSONALS—Business.

PERSONAL—MADAME BRENNAN CAN HELP YOU. PERSONAL FACTS.

75 per cent of the people are in the wrong occupation—middle. 60 per cent of men and women fail in business for lack of adaptation or because wrongly suited in partnership. 50 per cent or more are mismated in marriage—results, divorce. 90 per cent of men and women don't understand themselves—like a ship without a rudder, in danger of wrecking—how about you? 90 per cent of the people who consult Madame Brennan for personal psychoanalysis, vocational guidance, mental, social and personal readjustment, develop stronger and more attractive personalities; become more efficient, successful, prosperous and happy. The other 10 per cent don't count. How about you, reader? Ask yourself if you don't think that you should consult Madame Brennan, the woman who knows her business—who knows you. 720 S. HILL ST. 61435.

PERSONAL—CONSULT PROF. MURDOCK when in doubt about your business, social or domestic affairs. He has helped others, why not you? Hours 10 mornings to 6 evenings. Sundays and evenings by appointment. PHONE 63782. 4917 SECOND AVE. Take Grand ave. car to 2nd ave.

PERSONAL—Two sisters, experienced, would like positions, daily, in good home. Mental and electrical nursing, massage; therapeutic dietetics, vegetarian cooking; sewing, secretarial, reading, typing, correspondence, companionship and life work. Willing and able to fill positions adequately. Let us put your home in order. Address R. box 136, TIMES OFFICE.

PERSONAL—STRICTLY LEGAL AND PRIVATE INSTRUCTION. Ex-college president with highest connections and wide experience will devote time to tutelage of children or elders in any public school grade or academic studies. Will call regularly at your residence. Address D. MacDONALD, 1540 W. 46th st. Telephone Vermont 627.

PERSONAL—PROFESSIONAL ESCORTS. Escorts provided ladies for social functions, dances, parties, etc. Courteous treatment guaranteed. For rates, address N. box 165, TIMES OFFICE.

PERSONAL—Your share of $25,000 profit limited only by your contribution to expense fund of $2000. Get details from MANNING, 204 Bradbury Bldg.

PERSONAL—M. E. FIRMAN, DETECTIVE SERVICE. TO AVOID PUBLICITY CALL SUITE 210 AMERICAN BANK BLDG. Pico 139. Open eve. and Sunday. 13465.

PERSONAL — Rheumatism, kidney, liver, stomach and bladder troubles treated at your home by specialist; will call and make examination free. For appointment 53513 8 to 10 a.m., 1 to 2 p.m.

PERSONAL—M. E. FIRMAN, DETECTIVE SERVICE. TO AVOID PUBLICITY CALL SUITE 210 AMERICAN BANK BLDG. Pico 139. Open eve. and Sunday. 13465.

PERSONAL—I BUY DIAMONDS AND DIAMOND JEWELRY. HIGHEST CASH PRICES—ANY QUANTITY. THEO. HINDIN. 208 UNION OIL BLDG., 7TH AND SPRING.

PERSONAL—CONSULT J. WILLIAM HENSLEY. If in trouble, sorrow or anxiety. Thirty-one years in this city. 345½ S. SPRING ST.

PERSONAL—For Sale: Have you got your back of HESSE FORTUNA PICTURE CARDS? Get them at your dealer or send direct to META HESSE, 6916 Hawthorne ave., Hollywood. Give one dollar nostrade.

PERSONAL—Will you move your home and furnish the glass cheaper than downstairs shops. All work guaranteed. 12 years in the city. Suite 328 Consolidated Realty Bldg. DR WALTER G. MORGAN.

PERSONAL—LADIES, ask your druggist for Chichester's Pills, the Diamond Brand for years known as the best, safest, always reliable. Take no others. Chichester's Diamond Brand Pills are sold everywhere.

PERSONAL—Drug clerk with ability, personality, some cash, can become independent and get interest in good paying drug store. Correspondence strictly confidential. Address P. box 338, TIMES BRANCH.

PERSONAL—Wanted by March, new born babe, (white) one parent does not want at all. No red tape, no references required. Address M. box 251, TIMES OFFICE.

PERSONAL—MADAME ROSE, PALMIST, GIFTED CLAIRVOYANT. HOURS 10 to 8. OPEN SUNDAY. 307 W. NINTH ST., NEAR HILL.

PERSONAL—Superfluous hair permanently removed by electric needle specialists MISS CHRISTOPHER, 825 Waterloo st. Ph. WIL. 3506.

PERSONAL—Concerning your personal problems, CONSULT MME. TREMAINE. "Best Beyond Question." The Alvin, 764½ S. Spring. Main 4065.

PERSONAL—Who owes you? No collection, no charge. HITTSON, 525 Bryson Bldg. Main 278.

PERSONAL—Dodge, careful lady driver, familiar city and country, reasonable rates. Family and invalid patronage solicited. 557820.

PERSONAL—Will Mrs. M. Mitchelett or Gallo, Santa Monica, please write to MRS. MAE ROEBLING, Lincoln 444.

PERSONAL—Mental science interviews. Helpful, practical, profitable, personal given by refined, successful business man. For appointment, PHONE 61274.

PERSONAL—Am driving to Dallas, Texas. Room for 1 passenger. Address K. box 136, TIMES OFFICE.

PERSONAL—Like to hear from people holding new La Paz stock. A. ANDERSON, 901 First st.

PERSONAL—Gentleman wishes to travel east by auto, with party. Address L. H. WELLS, box 67, Calimte, Cal.

PERSONAL—For lease to the right party; large, beautiful home, close in. PHONE 52616.

PERSONAL—WANTED—Am in great need of oxide of chrome green. Ph. 61253.

PERSONAL—I repair, buy, sell, exchange anything electrical. 744 S. SPRING. 15810.

PERSONAL—Any bonds and W.S.S. cashed. ROYAL SEC. CO., 405 S. Hill st.

WANTED—HELP—Male. Trades.

WANTED—First class cutters and checkers for men's tailoring. Apply ENGLISH WOOLEN MILLS, 357 S. Spring.

WANTED—Cement man to figure on cement work. Call Sunday, 4419 BURNS AVE.

Chauffeurs, Teamsters, Etc

WANTED—Chauffeur and good car. Apply at 308 S. HILL, Mr. Clark or Morison.

WANTED—Thoroughly experienced Ford delivery man, local references. 1260 S. HILL.

Hotel, Restaurant, Club.

WANTED—Cook, experienced man or woman, who can cook for large family. Plenty of help, modern kitchen; hours exceptionally attractive. No night or Sunday work. Good wages. Phone Tues. 567500.

Professions and Vocations.

WANTED—Licensed osteopath or chiropractor to work in physician's office, giving treatment. A recent graduate preferred. One who needs experience. 307 Citizens National Bank Bldg. Ask for MISS JOHNSTON.

WANTED—HELP—Female. Miscellaneous.

WANTED—Upstairs maid. Hollywood, $20; parlor maid, 2 adults, Montecito, $65; waitress, 2 adults, Montecito, $70, employer here; 2nd maid, Altadena, $75; convalescent infant's nurse, $70; cooks, $65 to $80; 2 children, $60; lady's maid, $60; colored pastry cook, $75. R.&B., A-1 salad woman, $80; pantry woman, $50; chambermaid, hot springs resort, $50, employer here; kitchen maids, $60-$65; cook and butler, Arizona, $175; waiter and maid, select boarding-house, $130; butler, $100; $125; oriental butler-houseman, $80; housegirl 2 adults Montecito; $80; others $50-$75. PATTEN'S EMPLOYMENT AGENCY, Room 416 Burke Bldg., 255 South Broadway.

WANTED—Attention, nurses and teachers. Are you ambitious? Would you like to learn how to become proficient in the business of finance? You may acquire your goal and at the same time increase your income very materially during your spare hours. Phone 18765 for appointment, for particulars.

WANTED—At local steno for Arizona, $125. Elliott-Fisher blge., $100. Bright young steno $75; good for $100 later. A1 typist, hardware or plumbing exp., $30. BETTER REGISTER. F. S. BEAVIS, Agency for "EVERYTHING HUMAN FOR THE OFFICE," 705 South Broadway.

WANTED—FILE CLERKS

Enroll for our INTENSIVE COURSE IN FILING. Special attention given to commercial value. Day and evening classes. Next evening class starts Jan. 24th. (See ad.)

COMMERCIAL EXPERTS' TRAINING INSTITUTE, Grosse Bldg., 6th and Spring.

WANTED—SHIPPING CLERK, $25; STENO-GRAPHER, $100; PBX operator, $90; stenographer, $90; typist, $75; steno-typist, $80; file clerk, $75; CANCELATION CLERK, live home, $75; 2 typists, $90; typist, P.B.X., $75; FILE CLERK, exp., ins., live home, $70. THE PACIFIC AUDIT & SYSTEM CO., INC., 702 Story Bldg. (Agency.) 6th and Broadway.

WANTED—Young woman with references who plays piano nicely, and is engaged during afternoon to entertain and broadcast educational accompaniment to songs for young people's family. Address K, box 211, TIMES OFFICE.

WANTED—REFINED YOUNG SALESLADY with EMBROIDERY STORE, OF GOOD APPEARANCE AND EXPERIENCE, 727 SOUTH GRAND.

WANTED—Young lady trained for soliciting a photographic line $5 per day to one who can qualify. Address P, box 367, TIMES BRANCH.

Trades.

WANTED—Experienced operator on carding machine with dresser. Apply 312 S. Main st., S. SMITH.

WANTED—Experienced hand ironers on pieces. Apply STERLING LAUNDRY, 777 Clanton st.

WANTED—Experienced operators on seamsters, power seamers, over edgers, button on & button machines, on bathing suits and knit goods. Apply MYERS MFG. CO., Los Angeles.

WANTED—Operators, experienced on ladies' silk underwear or good waist operators, all year round work. Apply 440 hour. CALIF. LINGERIE CO., 1252 S. Main, 7th.

WANTED—Experienced marker and distributor for lady position; good pay. SANITARY LAUNDRY, 225 West Santa Fe st., Fullerton, Cal.

WANTED—Millinery makers, experienced only need apply. BUTLER-SCHUTZ CO., 640 South Broadway.

WANTED—Experienced dishers on vests; women ready to work. GOLDEN STATE TAILOR SHOP, 114 Spring, and Court sts.

WANTED—Experienced operators on hose machines. Apply 1808, Stall B-1, Hoover Market, 7th and Grand.

WANTED—3 first-class wait women. Apply 1107 W. 7TH ST. Ned Dreas making.

WANTED—Expert Marcel waver, at once. Apply 756 W. 7TH ST.

Household and Domestic.

WANTED—A woman who can do good plain cooking. Phone WILSHIRE 4373.

WANTED—Girl for cooking and downstairs work. Good wages. Apply mornings at 315 S. VIRGIL AVE.

WANTED—Cook and second maid, $150; house girl, country home, $45; many others. EMPLOYMENT AGENCY, 1015 S. Broadway.

WANTED—Laundress, 3 days week regularly. Must be willing to use electric washing machine and mangle. Address K, box 215, TIMES OFFICE.

WANTED—Experienced girl for general housework in Pasadena. Ten bungalow on car line; adults no laundry. Protestant. Wages $45. Call 84203.

WANTED—White girl, general housework, 2 in family, 2 children, no washing, wages $50. Good Adams car. Phone to WEST electric 12084.

WANTED—Girl for general housework, 2 in family; no washing; wages $40. WEST 1437. 1253 W. 7th st.

WANTED—Young girl to care for two children and do light housework. Address L, box 848 NOGALES, ARIZ.

WANTED—Girl for general housework and cooking; 2 in family; no washing. 508 ARDMORE. Wilshire 6550

WANTED—Young girl to care for two children and do light housework. Address L, box 848 NOGALES, ARIZ.

WANTED—Japanese girl as mother's helper; experience not necessary, but must be willing to learn. Light work, small family. Will give fine home in near-by suburban town; small wages. Phone immediately 568817.

WANTED—Competent woman, general housework, 2 in family, wages $35 to $40 per month. Room and bath for maid. Phone between 9 and 11. HOLLY 302. 1827 N. WILCOX BLVD.

WANTED—Reliable woman with good references, to do my housework and cooking. Must be a first-class cook and thorough in her work. Phone 4 at 5451 CARLTON WAY. Phone Holly 1136.

WANTED—Refined lady, willing to do light housework, for home in family of two young people and small girl. Excellent home in country. Address A, box 103, TIMES OFFICE.

WANTED—Cook, experienced man or woman who can cook for large family. Plenty of help, modern kitchen; hours exceptionally attractive. No night or Sunday work. Good wages. Phone Tues. 567500.

WANTED—Competent woman for general housework, 2 adults. No laundry. Must be good cook; clean housekeeper and furnish unquestionable references. Do not apply unless thoroughly capable. Phone only between 10 a.m. and 1 p.m. 272514.

WANTED—Will exchange good home for light housework and care of child, to middle aged woman. Small salary to suitable person. 8108 NORTON AVE., West Holywood. Holly 1077.

WANTED—Refined general housework; city references, no washing, wages $50. Take W. 6th st. car. 146 S. NORTON AVE. 565111

WANTED—By business man, in Imperial Valley, neat young woman for housekeeping; state wages and experience. Address L, box 218, TIMES OFFICE, Los Angeles, Cal., care Moose Club.

WANTED—Woman to help general housework, good home, good remuneration. 131 S. MARBRISA, Huntington Park.

WANTED—White girl to assist with housework, wages $40. WEST 1437. 1253 Gramercy Place.

WANTED—Competent young maid for cooking and general housework. 3 in family; no laundry. 208 S. ARDMORE. Wilshire 6550

WANTED—Young girl to care for two children and do light housework. Address L, box 848 NOGALES, ARIZ.

WANTED—Girl for general housework and cooking, 2 adults and baby, good references required. Wages $35. Phone WILSHIRE 776.

WANTED—Japanese girl as mother's helper; experience not necessary, but must be willing to learn. Light work, small family. Will give fine home in near-by suburban town; small wages. Phone immediately 568817.

WANTED—Competent woman, general housework, 2 in family, wages $35 to $40 per month. Room and bath for maid. Phone between 9 and 11. HOLLY 302. 1827 N. WILCOX BLVD.

WANTED—Reliable woman with good references, to do my housework and cooking. Must be a first-class cook and thorough in her work. Phone 4 at 5451 CARLTON WAY. Phone Holly 1136.

WANTED—Refined lady, willing to do light housework, for home in family of two young people and small girl. Excellent home in country. Address A, box 103, TIMES OFFICE.

WANTED—Cook, experienced man or woman who can cook for large family. Plenty of help, modern kitchen; hours exceptionally attractive. No night or Sunday work. Good wages. Phone Tues. 567500.

WANTED—Competent woman for general housework, 2 adults. No laundry. Must be good cook; clean housekeeper and furnish unquestionable references. Do not apply unless thoroughly capable. Phone only between 10 a.m. and 1 p.m. 272514.

WANTED—Will exchange good home for light housework and care of child, to middle aged woman. Small salary to suitable person. 8108 NORTON AVE., West Holywood. Holly 1077.

WANTED—Refined general housework; city references, no washing, wages $50. Take W. 6th st. car. 146 S. NORTON AVE. 565111

WANTED—By business man, in Imperial Valley, neat young woman for housekeeping; state wages and experience. Address L, box 218, TIMES OFFICE, Los Angeles, Cal., care Moose Club.

WANTED—Woman to help general housework, good home, good remuneration. 131 S. MARBRISA, Huntington Park.

WANTED—White girl to assist with housework, wages $40. WEST 1437. 1253 Gramercy Place.

WANTED—White girl to assist with housework and plain cooking. Phone WILSHIRE 4373.

WANTED—Girl for cooking and downstairs work. Good wages. Apply mornings at 315 S. VIRGIL AVE.

WANTED—Cook and second maid, $150; house girl, country home, $45; many others. EMPLOYMENT AGENCY, 1015 S. Broadway.

WANTED—Laundress, 3 days week regularly. Must be willing to use electric washing machine and mangle. Address K, box 215, TIMES OFFICE.

WANTED—Experienced girl for general housework in Pasadena. Ten bungalow on car line; adults no laundry. Protestant. Wages $45. Call 84203.

WANTED—White girl, general housework, 2 in family, 2 children, no washing, wages $50. Good Adams car. Phone to WEST electric 12084.

WANTED—White woman to do cooking. 350 WEST 2273.

WANTED—HELP—Female. Household and Domestic.

WANTED—A pleasant and agreeable housekeeper for small family at Laguna Beach; C.S. preferred. Must furnish references and will be given a pleasant room in garage. Position is permanent and no washing. Salary $50 per month. Telephone WILSHIRE 2202 or call at 528 N. Rampart Blvd. Ask for Mrs. Skidmore.

WANTED—Single white or colored girl, general housework and cooking, 2 adults and baby, good references required. Wages $15 to $35. Phone WILSHIRE 776.

WANTED—Japanese girl as mother's helper; experience not necessary, but must be willing to learn. Light work, small family. Will give fine home in near-by suburban town; small wages. Phone immediately 568817.

WANTED—Competent woman, general housework, 2 in family, wages $35 to $40 per month. Room and bath for maid. Phone between 9 and 11. HOLLY 302. 1827 N. WILCOX BLVD.

WANTED—Reliable woman with good references, to do my housework and cooking. Must be a first-class cook and thorough in her work. Phone 4 at 5451 CARLTON WAY. Phone Holly 1136.

WANTED—Refined lady, willing to do light housework, for home in family of two young people and small girl. Excellent home in country. Address A, box 103, TIMES OFFICE.

WANTED—Cook, experienced man or woman who can cook for large family. Plenty of help, modern kitchen; hours exceptionally attractive. No night or Sunday work. Good wages. Phone Tues. 567500.

WANTED—Competent woman for general housework, 2 adults. No laundry. Must be good cook; clean housekeeper and furnish unquestionable references. Do not apply unless thoroughly capable. Phone only between 10 a.m. and 1 p.m. 272514.

WANTED—Will exchange good home for light housework and care of child, to middle aged woman. Small salary to suitable person. 8108 NORTON AVE., West Holywood. Holly 1077.

WANTED—Refined general housework; city references, no washing, wages $50. Take W. 6th st. car. 146 S. NORTON AVE. 565111

WANTED—By business man, in Imperial Valley, neat young woman for housekeeping; state wages and experience. Address L, box 218, TIMES OFFICE, Los Angeles, Cal., care Moose Club.

WANTED—Woman to help general housework, good home, good remuneration. 131 S. MARBRISA, Huntington Park.

WANTED—White girl to assist with housework, wages $40. WEST 1437. 1253 Gramercy Place.

WANTED—White girl to assist with housework and plain cooking. Phone WILSHIRE 4373.

WANTED—Girl for cooking and downstairs work. Good wages. Apply mornings at 315 S. VIRGIL AVE.

WANTED—Cook and second maid, $150; house girl, country home, $45; many others. EMPLOYMENT AGENCY, 1015 S. Broadway.

WANTED—Laundress, 3 days week regularly. Must be willing to use electric washing machine and mangle. Address K, box 215, TIMES OFFICE.

WANTED—Experienced girl for general housework in Pasadena. Ten bungalow on car line; adults no laundry. Protestant. Wages $45. Call 84203.

WANTED—White girl, general housework, 2 in family, 2 children, no washing, wages $50. Good Adams car. Phone to WEST electric 12084.

WANTED—White woman to do cooking. 350 WEST 2273.

WANTED—SITUATIONS, Male. Miscellaneous.

WANTED—Young man of character, education, without funds or friends here, must have work within week. Will some one who has not forgotten, offer employment, not remunerative? Will executive commission at least personal risk, any part of world. Address N, box 247, TIMES OFFICE.

WANTED—Young man, energetic, willing worker and of neat appearance, experienced assistant buyer of drugs, chemicals and supplies with San Francisco drug company, desires position. Address O, box 129, TIMES OFFICE.

WANTED—Notice, merchants. A real live wire display man, card writer and advertising man wishes position in Southern Cal. State your proposition fully in first letter. Address R, box 183, TIMES OFFICE.

WANTED—Young man of 28, Protestant wants position with good family, where he can earn room and board while attending business college. Phone MAIN 3230. References.

WANTED—By young man, a position near 42nd and Vermont, while attending school, for board and small compensation. Address R, box 447, TIMES BRANCH.

WANTED—Refined young man, college education, desires position as social secretary, confidential, private secretary or companion. Address G, box or old. D. L. MONTONNA, Holly 1201.

WANTED—Automobile parts and accessories manager, desires position; capable handling, purchasing, etc. Address R, box 512, TIMES BRANCH.

WANTED—Young man, good habits, industrious, reliable, capable of acting as foreman on ranch or along industrial lines, needs employment. Address BOX 287, Lyng Beach.

WANTED—Experienced collector and process server with Ford car, wants employment. Has references. Address M, box 317, TIMES BRANCH.

WANTED—Young man wishes work as janitor or porter. 11966.

WANTED—Reliable colored boy wants steady work 22064.

Store and Office.

WANTED—Position as secretary or correspondent, private secretary preferred, by English college graduate, experienced stenographer and bookkeeper, also in advertising and office administration. Any one requiring services of competent and reliable man who will look after employer's interest, please investigate. Address R, box 197, TIMES OFFICE.

WANTED—Young man, college education with banking, mercantile and executive experience desires to make connection in a reputable enterprise. Can make some investment. Address O, box 200, TIMES OFFICE.

WANTED—Section, age 27, experienced secy, corporation officials, railroad, mining, oil, accountant, bookkeeper, typist, experience and references. Write L. C. GEBHART, 668 South Westlake ave. Phone 357420 after 5 p.m.

WANTED—Position as office man by ex-army officer, 28 years of age. Good appearance and personality, at present employed, but has 4 years' chief clerk coal mine office. Call 568417, 308 S. COMONWEALTH AVE.

WANTED—Reliable, willing, general maid, cook, laundress, washing, good wages. 542 S. VAN NESS AVE.

WANTED—Woman for general housework, some nights, best wages. MRS. HOUSTON, 106 East Marshall. Garvanza 1226.

WANTED—Competent woman for cooking and downstairs. 3213

WANTED—Middle aged woman for general housework. 2423 JULIET ST. 71832

WANTED—Girl for general housework. Call 1126 W. 23RD ST.

WANTED—Reliable woman for cooking and downstairs work. Call 72472.

WANTED—Girl for general housework, 2 children. 101 N. VINE ST.

WANTED—Experienced girl, general housework, good wages. 27 CRESNAW BLVD.

WANTED—White girl to assist with cooking and housework in bungalow. Ph. 568633.

Hotel, Restaurant Club.

WANTED—Lady meat carver for cafeteria work; also checker. Good wages. Must be experienced. APPLY CAFETERIA, 240 W. Ocean Ave. Long Beach.

WANTED—Experienced dining-room girl. Good wages. 307 E. COLORADO ST.

WANTED—Delicatessen and pastry cook; experienced none other need apply. 2006 WEST 7TH ST.

WANTED—Bright girl to assist in dining room. MARIE TEAROOM, 6231 HOLLYWOOD BLVD.

WANTED—Dishwasher. Apply THE MAD HICE, 715 W. 7th st.

Professions and Vocations.

WANTED—Teachers of dramatic art and dancing. Must be a European or Eastern graduate. Come with credentials for interview. Apply MARION WARD, 433 Pike.

WANTED—Graduate nurse, surgical experience, good salary. Apply in person at Huntington Park Hospital. No phone applications received.

WANTED—Bathing girls for motion pictures. Register at THE RIALTO, 408 Bumiller Bldg., 430 S. Broadway.

WANTED—HELP. Male and Female. Miscellaneous.

WANTED—Man and wife, butler and cook; very nice place, $100. Also, another, butler and 2nd-house; another, chauffeur and cook. GOODALL EMPLOYMENT AGENCY, 1014½ S. Broadway.

WANTED—Chef and wife, must be good cooks; good home, good wages, handle help, no short orders. Equipment furnished. Ex-service man preferred. PHONE 62480, between 9 and 4 today.

WANTED—Men and women of character to sell building and loan stock. Call 1011 western Mutual Bldg., Monday or Wednesday.

WANTED—Private pupils, young men, women, mathematics, English. Eve. Wil. 414.

Investment Required.

WANTED—Clean cut man. Take an interest in an established poultry business. Investment $1000 will more than bring you big drawing account. Phone 31813. Call MR. LEIBLER.

Instruction Course.

WANTED—Ragtime piano and saxophone parties made to order. Call 1011 Maple ave. for information. CHRISTENSEN SCHOOL, 736 S. Grand. 62962.

WANTED—Young men to attend free lecture on Character Analysis, Wednesday evening, January 19, 8 o'clock, 707 UNION LEAGUE BLDG. Class under auspices Dr. Mackay Business College, Ninth and Main.

WANTED—Young men, wholesale groceries. Steady position for an experienced man. In application state age, experience and salary wanted. P.T., box 1350, FRESNO, Cal.

WANTED—Thoroughly experienced cashier. Must have local references and give bond. 500 S. HILL.

WANTED—Experienced jewelry salesclerk. 614 S. HILL.

WANTED—Earn Salary While Learning. Secretarial, Banking or Accounting Course. Central Business Col., Chamber Com. Bldg.

WANTED—Complimeter and Typewriting. Girls, $25 to $35 per week. See Mr. Ady. Central Business Col., Chamber Com. Bldg.

Salespeople and Solicitors.

WANTED—Lady to sell bonds. Experience not necessary

THE BANKERS' INVESTMENT TRUST, 903-4-5 Pacific Bldg., 4th & Pearl, Minneapolis

WANTED—Two neat appearing young ladies of newspaper or magazine experience. Bare excellent opportunity to offer lady, having these qualifications and possessing a car. See MISS CONLIN, 300 Currier Bldg.

WANTED—Two neat appearing salesladies willing to travel. Splendid commission proposition. Railroad fare paid. Give experience and reference. Address K, box 211, TIMES OFFICE.

WANTED—REFINED YOUNG SALESLADY with EMBROIDERY STORE, OF GOOD APPEARANCE AND EXPERIENCE, 727 SOUTH GRAND.

WANTED—Young lady trained for soliciting a photographic line $5 per day to one who can qualify. Address P, box 367, TIMES BRANCH.

Trades.

WANTED—Experienced operator on carding machine with dresser. Apply 312 S. Main st., S. SMITH.

WANTED—Experienced hand ironers on pieces. Apply STERLING LAUNDRY, 777 Clanton st.

WANTED—Experienced operators on seamsters, power seamers, over edgers, button on & button machines, on bathing suits and knit goods. Apply MYERS MFG. CO., Los Angeles.

WANTED—Operators, experienced on ladies' silk underwear or good waist operators, all year round work. Apply 44c hour. CALIF. LINGERIE CO., 1252 S. Main, 7th.

WANTED—Experienced marker and distributor for lady position; good pay. SANITARY LAUNDRY, 225 West Santa Fe st., Fullerton, Cal.

WANTED—Millinery makers, experienced only need apply. BUTLER-SCHUTZ CO., 640 South Broadway.

WANTED—Experienced dishers on vests; women ready to work. GOLDEN STATE TAILOR SHOP, 114 Spring, and Court sts.

WANTED—Experienced operators on hose machines. Apply 1808, Stall B-1, Hoover Market, 7th and Grand.

WANTED—3 first-class wait women. Apply 1107 W. 7TH ST. Ned Dreas making.

WANTED—Expert Marcel waver, at once. Apply 756 W. 7TH ST.

Household and Domestic.

WANTED—A woman who can do good plain cooking. Phone WILSHIRE 4373.

WANTED—Girl for cooking and downstairs work. Good wages. Apply mornings at 315 S. VIRGIL AVE.

WANTED—Cook and second maid, $150; house girl, country home, $45; many others. EMPLOYMENT AGENCY, 1015 S. Broadway.

WANTED—Laundress, 3 days week regularly. Must be willing to use electric washing machine and mangle. Address K, box 215, TIMES OFFICE.

WANTED—Experienced girl for general housework in Pasadena. Ten bungalow on car line; adults no laundry. Protestant. Wages $45. Call 84203.

WANTED—White girl, general housework, 2 in family, 2 children, no washing, wages $50. Good Adams car. Phone to WEST electric 12084.

WANTED—White woman to do cooking. 350 WEST 2273.

WANTED—SITUATIONS, Male. Miscellaneous.

WANTED—Young man of character, education, without funds or friends here, must have work within week. Will some one who has not forgotten, offer employment, not remunerative? Will executive commission at least personal risk, any part of world. Address N, box 247, TIMES OFFICE.

WANTED—Young man, energetic, willing worker and of neat appearance, experienced assistant buyer of drugs, chemicals and supplies with San Francisco drug company, desires position. Address O, box 129, TIMES OFFICE.

WANTED—Notice, merchants. A real live wire display man, card writer and advertising man wishes position in Southern Cal. State your proposition fully in first letter. Address R, box 183, TIMES OFFICE.

WANTED—Young man of 28, Protestant wants position with good family, where he can earn room and board while attending business college. Phone MAIN 3230. References.

WANTED—By young man, a position near 42nd and Vermont, while attending school, for board and small compensation. Address R, box 447, TIMES BRANCH.

WANTED—Refined young man, college education, desires position as social secretary, confidential, private secretary or companion. Address G, box or old. D. L. MONTONNA, Holly 1201.

WANTED—Automobile parts and accessories manager, desires position; capable handling, purchasing, etc. Address R, box 512, TIMES BRANCH.

WANTED—Young man, good habits, industrious, reliable, capable of acting as foreman on ranch or along industrial lines, needs employment. Address BOX 287, Lyng Beach.

WANTED—Experienced collector and process server with Ford car, wants employment. Has references. Address M, box 317, TIMES BRANCH.

WANTED—Young man wishes work as janitor or porter. 11966.

WANTED—Reliable colored boy wants steady work 22064.

Store and Office.

WANTED—Position as secretary or correspondent, private secretary preferred, by English college graduate, experienced stenographer and bookkeeper, also in advertising and office administration. Any one requiring services of competent and reliable man who will look after employer's interest, please investigate. Address R, box 197, TIMES OFFICE.

WANTED—Young man, college education with banking, mercantile and executive experience desires to make connection in a reputable enterprise. Can make some investment. Address O, box 200, TIMES OFFICE.

WANTED—Section, age 27, experienced secy, corporation officials, railroad, mining, oil, accountant, bookkeeper, typist, experience and references. Write L. C. GEBHART, 668 South Westlake ave. Phone 357420 after 5 p.m.

WANTED—Position as office man by ex-army officer, 28 years of age. Good appearance and personality, at present employed, but has 4 years' chief clerk coal mine office. Call 568417, 308 S. COMONWEALTH AVE.

WANTED—Reliable, willing, general maid, cook, laundress, washing, good wages. 542 S. VAN NESS AVE.

WANTED—Woman for general housework, some nights, best wages. MRS. HOUSTON, 106 East Marshall. Garvanza 1226.

WANTED—Competent woman for cooking and downstairs. 3213

WANTED—Middle aged woman for general housework. 2423 JULIET ST. 71832

WANTED—Girl for general housework. Call 1126 W. 23RD ST.

WANTED—Reliable woman for cooking and downstairs work. Call 72472.

WANTED—Girl for general housework, 2 children. 101 N. VINE ST.

WANTED—Experienced girl, general housework, good wages. 27 CRESNAW BLVD.

WANTED—White girl to assist with cooking and housework in bungalow. Ph. 568633.

Hotel, Restaurant Club.

WANTED—Lady meat carver for cafeteria work; also checker. Good wages. Must be experienced. APPLY CAFETERIA, 240 W. Ocean Ave. Long Beach.

WANTED—Experienced dining-room girl. Good wages. 307 E. COLORADO ST.

WANTED—Delicatessen and pastry cook; experienced none other need apply. 2006 WEST 7TH ST.

WANTED—Bright girl to assist in dining room. MARIE TEAROOM, 6231 HOLLYWOOD BLVD.

WANTED—Dishwasher. Apply THE MAD HICE, 715 W. 7th st.

Professions and Vocations.

WANTED—Teachers of dramatic art and dancing. Must be a European or Eastern graduate. Come with credentials for interview. Apply MARION WARD, 433 Pike.

WANTED—Graduate nurse, surgical experience, good salary. Apply in person at Huntington Park Hospital. No phone applications received.

WANTED—Bathing girls for motion pictures. Register at THE RIALTO, 408 Bumiller Bldg., 430 S. Broadway.

WANTED—HELP. Male and Female. Miscellaneous.

WANTED—Man and wife, butler and cook; very nice place, $100. Also, another, butler and 2nd-house; another, chauffeur and cook. GOODALL EMPLOYMENT AGENCY, 1014½ S. Broadway.

WANTED—Chef and wife, must be good cooks; good home, good wages, handle help, no short orders. Equipment furnished. Ex-service man preferred. PHONE 62480, between 9 and 4 today.

WANTED—Men and women of character to sell building and loan stock. Call 1011 western Mutual Bldg., Monday or Wednesday.

WANTED—Private pupils, young men, women, mathematics, English. Eve. Wil. 414.

Investment Required.

WANTED—Clean cut man. Take an interest in an established poultry business. Investment $1000 will more than bring you big drawing account. Phone 31813. Call MR. LEIBLER.

Instruction Course.

WANTED—Ragtime piano and saxophone parties made to order. Call 1011 Maple ave. for information. CHRISTENSEN SCHOOL, 736 S. Grand. 62962.

WANTED—Young men to attend free lecture on Character Analysis, Wednesday evening, January 19, 8 o'clock, 707 UNION LEAGUE BLDG. Class under auspices Dr. Mackay Business College, Ninth and Main.

WANTED—Young men, wholesale groceries. Steady position for an experienced man. In application state age, experience and salary wanted. P.T., box 1350, FRESNO, Cal.

WANTED—Thoroughly experienced cashier. Must have local references and give bond. 500 S. HILL.

WANTED—Experienced jewelry salesclerk. 614 S. HILL.

WANTED—Earn Salary While Learning. Secretarial, Banking or Accounting Course. Central Business Col., Chamber Com. Bldg.

WANTED—Complimeter and Typewriting. Girls, $25 to $35 per week. See Mr. Ady. Central Business Col., Chamber Com. Bldg.

Salespeople and Solicitors.

WANTED—Lady to sell bonds. Experience not necessary

THE BANKERS' INVESTMENT TRUST, 903-4-5 Pacific Bldg., 4th & Pearl, Minneapolis

WANTED—Two neat appearing young ladies of newspaper or magazine experience. Bare excellent opportunity to offer lady, having these qualifications and possessing a car. See MISS CONLIN, 300 Currier Bldg.

WANTED—Two neat appearing salesladies willing to travel. Splendid commission proposition. Railroad fare paid. Give experience and reference. Address K, box 211, TIMES OFFICE.

WANTED—REFINED YOUNG SALESLADY with EMBROIDERY STORE, OF GOOD APPEARANCE AND EXPERIENCE, 727 SOUTH GRAND.

WANTED—Young lady trained for soliciting a photographic line $5 per day to one who can qualify. Address P, box 367, TIMES BRANCH.

Trades.

WANTED—Experienced operator on carding machine with dresser. Apply 312 S. Main st., S. SMITH.

WANTED—Experienced hand ironers on pieces. Apply STERLING LAUNDRY, 777 Clanton st.

WANTED—Experienced operators on seamsters, power seamers, over edgers, button on & button machines, on bathing suits and knit goods. Apply MYERS MFG. CO., Los Angeles.

WANTED—Operators, experienced on ladies' silk underwear or good waist operators, all year round work. Apply 44c hour. CALIF. LINGERIE CO., 1252 S. Main, 7th.

WANTED—Experienced marker and distributor for lady position; good pay. SANITARY LAUNDRY, 225 West Santa Fe st., Fullerton, Cal.

WANTED—Millinery makers, experienced only need apply. BUTLER-SCHUTZ CO., 640 South Broadway.

WANTED—Experienced dishers on vests; women ready to work. GOLDEN STATE TAILOR SHOP, 114 Spring, and Court sts.

WANTED—Experienced operators on hose machines. Apply 1808, Stall B-1, Hoover Market, 7th and Grand.

WANTED—3 first-class wait women. Apply 1107 W. 7TH ST. Ned Dreas making.

WANTED—Expert Marcel waver, at once. Apply 756 W. 7TH ST.

Household and Domestic.

WANTED—A woman who can do good plain cooking. Phone WILSHIRE 4373.

WANTED—Girl for cooking and downstairs work. Good wages. Apply mornings at 315 S. VIRGIL AVE.

WANTED—Cook and second maid, $150; house girl, country home, $45; many others. EMPLOYMENT AGENCY, 1015 S. Broadway.

WANTED—Laundress, 3 days week regularly. Must be willing to use electric washing machine and mangle. Address K, box 215, TIMES OFFICE.

WANTED—Experienced girl for general housework in Pasadena. Ten bungalow on car line; adults no laundry. Protestant. Wages $45. Call 84203.

WANTED—White girl, general housework, 2 in family, 2 children, no washing, wages $50. Good Adams car. Phone to WEST electric 12084.

WANTED—White woman to do cooking. 350 WEST 2273.

WANTED—SITUATIONS, Male. Farm and Garden.

WANTED—General foreman superintendent, specialize developing large holdings; unimproved land. Any kind grading, farming, planting to trees on large scale. Construct ing reservoirs, dams, water systems, irrigating; 14 years California experience; competent, energetic, efficient. Local references. Give me interview. Address R, box 203, TIMES OFFICE.

WANTED—Married man, no children, wishes position taking care of citrus ranch. Fifteen years' California experience. Can handle any make tractor; also first-class irrigator. Address P, box 427, TIMES BRANCH.

WANTED—Young man wishes to make himself useful on gentleman's country place; can milk; wages second consideration to good board and room. Address N, box 210, TIMES OFFICE.

WANTED—Trees trimmed or cut down. Lot scene, grading. E. CORBETT, Pico 301

WANTED—Situations, Female. Housekeepers, Domestics, Cooks.

WANTED—A capable lady of refinement and culture, thrown on own resources, her only representative talent mothering and homemaking, wants sole charge of one child and comfortable home. Local references. Write MRS. D. WEST, P.O. box 200, Pasadena.

WANTED—By widow with 2 girls, 6 and 11, position as housekeeper in gentleman's home, preferably in vicinity of Third st. school. References if desired. MRS. F. ADAMS, 217 N. Occidental Blvd.

WANTED—Refined, middle-aged woman, housekeeper, plain, economical cook, consider moderate wages where treated as member of family. Address N, box 248, TIMES OFFICE.

WANTED—Lady with son, 10 years old, desires housekeeper's position, good home more than high wages, in motherless home or apt.-house considered. References. BO. 2758.

WANTED—By competent, reliable woman, position as housekeeper in first-class hotel or apt.-house; only first-class position will be considered. Address E, box 131, TIMES OFFICE.

WANTED—Lady, middle-aged, desires position as manager or housekeeper; reasonable wages. 143 N. EASTLAKE. Lincoln 2407.

WANTED—Reliable woman wishes to do cooking, serving for dinner parties or housework and care of children. Call mornings and evenings. SOUTH 5420-J.

WANTED—Housekeeper wishes place in gentleman's home. Middle-aged. No objection to children. Country or city. Phone SOUTH 1852-R.

WANTED—Neat colored woman, cooking in small family or bachelor apartments; will stay on place. First-class cook. Address B, box 599, TIMES BRANCH.

WANTED—Position as housekeeper by Christian lady (Swedish.) Gentleman's home or elderly couple. Address O, box 98, TIMES OFFICE.

WANTED—Retired teacher, giving part time to charitable work, wishes to assist in small family or for low wages. Address B, box 599, TIMES OFFICE.

WANTED—By refined experienced young woman, neat housekeeper, good cook; position half days or evenings. Phone 12739.

WANTED—Position in first-class family to care for home of two children; experienced; good references; would travel. Phone afternoons, SOUTH 4871.

WANTED—Refined, plain cook and refined person, cooking, only small family adults. Address N, box 240, TIMES OFFICE.

WANTED—Position as housekeeper in apartment, care of child no objection. Phone ROLLYWOOD 2763.

WANTED—By young woman, with little boy, position housekeeper. Bus. people, or apt.-house. 2540 CHAPMAN, 1030 West 23rd st.

WANTED—Competent, desires room with garage space in Westlake, Wilshire district or close-in. Phone in morning, J. R. IRWIN, Angelus Hotel.

Rooms and Board.

WANTED—Two gentlemen desire a furnished front room, with private family and evening meal. Desire phone in home. Address R, box 210, TIMES BRANCH.

WANTED—A room with or without board, with family in Huntington Park, by lady employed in that vicinity. Address R, box 201, TIMES BRANCH.

WANTED—By Catholic young man, good home and board with private family. Phone 064773 between 6 and 8 p.m. Call for MR. GANZIL.

WANTED—By refined gentleman, room and board within 10 minutes of car line; will pay $30 per month. Address B, box 197, TIMES BRANCH.

WANTED—Room and board, middle-aged man in return for work in garden or house. Address B, box 152, TIMES OFFICE.

Houses.

WANTED—

Furnished and unfurnished houses, bungalows, flats and apartments in the better side districts.

WE HATE A REPUTATION FOR SERVICE COURTESY AND FAIR DEALING.

GILES & LAACK,
200 PANTAGES BLDG.
SEVENTH AND HILL. Sdwy. 2326.

WANTED—TO RENT
WE
RENT YOUR
BROWN
FLATS &
BUNGALOWS
FURNISHED OR UNFURNISHED.
WE GIVE AUTOMOBILE SERVICE.
CALL MISS MARTIN RENTAL DEPT.
J. J. MCNEIL & CO.,
351 S. WESTERN. 567023

WANTED—To Rent
Anywhere. Any Size. Any Price.
Furnished and Unfurnished
Flats, Houses, Bungalows, Apartments.
Quick Service. Tenants Waiting.
FRANK S. BLACK,
309 Union Oil Bldg. 3rd and Spring. 64122

WANTED—LANDLORDS, ATTENTION!
We have a large number of clients waiting for housing quarters. List your bungalows, flats and houses with us and we will rent them quickly.
LOS ANGELES RENTAL BUREAU,
304 W. 2nd St. Phone 14540.

WANTED—We want your listings for sale or rental; have connections in East for tourist trade.
BURTON BROS. & HAYDEN,
REALTORS,
513 Broadway.
Main 8284. Home 508814

WANTED—To rent, 4 or 5-room bungalow, preferably furnished. Within 5-cent car limit. Phone 63451. 508 WASHINGTON BLDG.

WANTED—TO RENT. Miscellaneous.

WANTED — Flats, houses, bungalows and apts., furnished or unfurnished. We have desirable tenants waiting. Have you property immediately without expense to you calling 64427. FRUY & NELSON, 312 Grant Bldg.

WANTED—Two business women want two furnished rooms, bath, phone; part bungalow preferred. Address N, box 196, TIMES OFFICE.

WANTED—To rent for league of years, large space in paying new building, suitable for dancing academy. Address A, box 162, TIMES OFFICE.

Rooms.

WANTED—Young woman with girl 7 years, wishes housekeeping privileges in bungalow where there is not more than one other child; will pay $25 per month. MRS. MILDRED CHAPMAN, 1030 West 23rd st.

WANTED—Gentleman desires room with garage space in Westlake, Wilshire district or close-in. Phone in morning, J. R. IRWIN, Angelus Hotel.

Rooms and Board.

WANTED—Two gentlemen desire a furnished front room, with private family and evening meal. Desire phone in home. Address R, box 210, TIMES BRANCH.

WANTED—A room with or without board, with family in Huntington Park, by lady employed in that vicinity. Address R, box 201, TIMES BRANCH.

WANTED—By Catholic young man, good home and board with private family. Phone 064773 between 6 and 8 p.m. Call for MR. GANZIL.

WANTED—By refined gentleman, room and board within 10 minutes of car line; will pay $30 per month. Address B, box 197, TIMES BRANCH.

WANTED—Room and board, middle-aged man in return for work in garden or house. Address B, box 152, TIMES OFFICE.

Houses.

WANTED—

Furnished and unfurnished houses, bungalows, flats and apartments in the better side districts.

WE HATE A REPUTATION FOR SERVICE CO

Los Angeles Daily Times.

TO LET—FLATS—Unfurnished.

TO LET—
HOUSES—BUNGALOWS—FLATS.
APARTMENTS.
ANYWHERE—ANY SIZE—ANY PRICE.
City—Suburbs—Beaches.
If there is a home, apartment or flat available to meet your requirements we have it or will help you find it.
COMBINED LIST OF 175 LEADING AGENTS
FREE—City maps, guide books and reliable Rental Information—FREE.
STRANGERS AND NEW ARRIVALS GIVEN SPECIAL ATTENTION.
BARKER BROS., 724 SOUTH BROADWAY.
Members L. A. Realty Board.
Phone 10465. Main floor. Automatic 10425.

TO LET—New 5-room Spanish; adults, $100 per month. 4717 OAKWOOD.

TO LET—New Wilshire flat, upper south; 6 rooms, 2 baths. 411 SOUTH REXFORD.

TO LET—8-room flat. 1501 SCOTT AVE. Nice location. $40. PHONE 19706, Monday.

TO LET—APTS.—Furnished.

TO LET—APARTMENTS—HOUSES—FLATS.
We have just what you want in an apartment home—flat or can get it for you factorily. We make a nominal charge of $5 for this service. 2nd San Fernando Bldg., 4th and Main sts. Phone 69744. 9:30 a.m. REALTY CO. Open Sundays. THOMAS

TO LET—
APARTMENTS.
We locate you on small charge.
AUTO SERVICE FREE.
218 W. 9th. REALTY SERVICE.

TO LET—Newly furnished sunny 3-room apt. Living, dining-room, kitchen and bath, dressing room and screen porch; 2 screen doors; gas and 10 minutes from downtown. 325 per month. Phone 61304. 1 BALEY ST., near East First.

TO LET—Don't worry yourself out house-hunting. In a few minutes you can get detailed information of all available vacancies in Los Angeles, coupled with our free auto service. We guarantee to locate you FREE & NELSON, 523 Grant Bldg., 4th and Bdwy.

TO LET—Furnished or unfurnished, 2 and 3 room apts. Prices range from $25 up. 1230 S. FIGUEROA.

TO LET—Eight brand new Spanish type bungalow apartments, accommodate two to four adults. Nothing like it in Los Angeles. Prices reduced to $135 month up. Next to 922 to 928 N. Spring at 6th. 60811

TO LET—Management knows every Los Angeles vacancy; why worry? Write us early. Apartment specialist attention.
APARTMENT ACCOMMODATION BUREAU, 502 Grosse Bldg., Sixth and Spring. Phone Automobile.

TO LET—SUBLEASE, 6 MONTHS—BEAUTIFUL DOUBLE APARTMENT, NICELY FURNISHED, $200 MONTH. PHONE WILSHIRE 5012 FOR APPOINTMENT TO CALL. LOCATION BONNIE BRAE, NEAR 7TH.

TO LET—Furnished rooms and bath; newly furnished house-keeping apts.; also single rooms and decorative suite of 3 rooms. Prices includes heat, light and water. 470 W. 23RD PLACE, Pasadena, Cal. Phone Fair Oaks 2429.

TO LET—3 apartments, 2 single, 1 double, service. Children welcome. 1005 E. 23RD ST. Phone 63-J.

TO LET—Furnished 3-room apt., $45, man and wife only. 1224 MAPLE AVE.

TO LET—Beautiful sunny 5-room furnished apartment; garage. 1 block car. 1 ADAMS.

TO LET—POINSETT SQUARE APTS. 1240 E. Grand. Double front apts. 10201

TO LET—Las Lomas Apts., 530 S. FLOWER. Sunny apartments. Shopping dist.

TO LET—Finely furnished up-to-date apts., $30 per month. 4717 OAKWOOD.

TO LET—Single apts. Double apt., $1220. 1 block car. Phone 61230.

TO LET—Large, elegant rooms. Sleeping porch; bath. 2091 GRIFFIN AVE.

TO LET—Large, elegant room. Sleeping porch; bath. 2091 GRIFFIN AVE.

TO LET—Large sleeping room, kitchenette; sleeping porch, 2-room apt., $70. Also one 3-room apt., $50. 1 block car.

FOR SALE—Crawford, sunny apts., special whirlwind rates. Walking dist. 941 GEORGIA. 556873.

TO LET—APTS.—Unfurnished.

TO LET—We have a number of houses in Hollywood for rent, furnished and unfurnished, also a number in Pasadena. Some of them have garages. MAN & DAWSON, 4580 Melrose ave., end of Hollywood car line.

TO LET—Modern 4-room apartment, four rooms and large hall, unfurnished, $29 SOUTH CORADO.

TO LET—2 unfurnished apts., newly decorated; car lines. 63074.

TO LET—HOUSES—Furnished.

TO LET—
HOLLYWOOD RENTALS.
5-room, furn. $60
5-room duplex, furn. $85
5-room bungalow, furn. $90
6-room bungalow, furn. $100
7-room bungalow, furn. $175
HALSEY ST., near East First.

TO LET—Furnished home of 7 rooms, for 3 or 4 months. Hollywood 1485.

TO LET—Beautiful home of 8 rooms, for 3 or 4 months; garage; rent reasonable to responsible adults only. References. PHONE 12560.

TO LET—$250, owner's beautiful Wilshire bungalow; fine furniture, piano, phonograph, etc. 403 S. HOBART. 65700.

TO LET—5-room modern bungalow, garage, $50; 2 bedrooms, garage, $80; call Monday, 2682 WEST 24TH. 71225.

TO LET—6-room furnished bungalow, piano, garage, $100; 1837 W. 41ST ST.

TO LET—$45; furnished 5-room modern cottage; adults only. Take Brooklyn car. 3027 E. 1ST.

TO LET—Small, attractively furnished modern house, near Hollywood High School. 1927 LONGPRE AVE. $50

TO LET—Pleasant home, six rooms, trees and flowers. In Manual Arts vicinity. 948 W. 28TH.

TO LET—$225. Furn. Wilshire home, 9 rooms, 6 to 12 mos. 543 S. VIRGIL. 10-4.

TO LET—Modern 5-room bungalow, furnished, $40; modern 6-room, $45. 1908 E. 1ST.

TO LET—To the right party, large, beautiful home; close-in; PHONE 52616.

TO LET—Cozy 5-room bungalow, furn or unfurn. 7-7 E. 37TH ST. Phone 5-7112 R.

TO LET—5-room bungalow. 943 W. 34TH St. South 4031-W. $75.

TO LET—Completely furnished 4-room bungalow, with garage. $75. 1906 E. 1ST.

TO LET—5-roomed furnished house and sleeping porch. 1 block car. 1 block school. $30. 1 ADAMS.

TO LET—Modern 5-room furnished house $27.50. 1917 IVY ST. Phone 8 3612-J-4.

TO LET—Furnished 5-room bungalow, garage, $30. 1 block car. 1 block school. 1 ADAMS.

TO LET—APARTMENTS—FLATS AND BUNGALOWS. RENTAL BUREAU, 322 California Bldg., 2nd and Broadway.

TO LET—Modern 6-room bungalow, piano, garage, one location, $100 a month; piano free. 2213 W. 22nd for $13,500, owner, 10740.

TO LET—For 2 or 3 months, completely furnished home, in one of best locations in Los Angeles. D. S. QUINLAN, 1913 La Salle ave.

TO LET—Furnished front bungalow, 4 rooms, porch; garage. $25 per month. 423 E. 20TH ST.

TO LET—Dandy 5 large room bungalow, 2 lots, in beautiful court, $125. 1 block car. $600. 1 ADAMS, South 247.

TO LET—Lease. Finely furnished 8-room private home. 1826 S. Flower. $125, substantial people. 23249 or 26800.

TO LET—Furnished 7-room bungalow and garage. 1 block car. 1 block school. Only rented Sunday could get into. $35 per month. I have the bungalow, flat or apt. to suit. 1 ADAMS. Auto service free. LYNN, 306 Broadway.

TO LET—New 5-room bungalow, never been occupied. Location 128 E. 3rd; Alhambra. Phone Alhambra 1104-J or 957-W.

TO LET—$30; modern bungalow, partly furnished; in attractive court, for couple only. 1049 E. JEFFERSON ST.

TO LET—Biggest rental list in Hollywood, $20 to $75 a month. EDWARD SHELDON, 6101 Hollywood Blvd. B-lly 498.

TO LET—Beautifully furnished 8-room house, 3115 HELIOTROPE DRIVE.

TO LET—6-room modern bungalow near 2 car lines and schools. 1447 WEST 28TH PLACE. Inquire at 1321 West 38th Place.

TO LET—No one or two adults, a furnished bungalow, suitable for sweethearts. 1054 VERMONT 7318.

TO LET—Furnished Hollywood bungalow, 4 rooms, and bath. $75. 1 block car. 1 block school. 1 ADAMS.

TO LET—New 5-room bungalow, 1448 SUNSET AND MARIPOSA.

TO LET—Newly furnished 8-room bungalow, 4115 meals, or evening will reserve 1 room for $15. 283 W. 48TH PLACE. Auto service, Phone W. 1624.

TO LET—HOUSES—Furnished.

TO LET—

FREE RENTAL INFORMATION.
Save yourself time, worry and expense. See us in the morning and be settled in your new home by night.

HOUSES, BUNGALOWS, FLATS, APARTMENTS.
Furnished and Unfurnished.
In Wilshire, Westlake, Hollywood, Southwest.

QUICK, EFFICIENT, RELIABLE SERVICE GIVEN TOURISTS AND STRANGERS.

Houses, bungalows, flats for sale. In Wilshire, Hollywood, Southwest. All sizes, all prices.

HARRY GROSSMAN.
Los Angeles Leading Rental Office.
Member Los Angeles Realty Board.
209-4-5 HAAS BLDG.
Seventh and Broadway.
Phones: 64374. Main 1365. 62471.

TO LET—

A COMPLETE UP-TO-DATE LIST
of houses, flats, bungalows, both furnished and unfurnished, in the best residence districts of Los Angeles and vicinity. New ones being listed daily. If we haven't what you want today let us take your application and notify you when it can be filled.

WRIGHT-CALLENDER-ANDREWS CO.,
Wright and Callender Bldg.,
10740. 408 S. Hill. Main 8049.
Established 1897.

TO LET—

FURNISHED AND UNFURNISHED.
Houses, bungalows and flats, situated in the districts all ready for occupancy. Save yourself time and worry, let us find you a place. Prices range from $65 up. Ask for Mr. Brooks, with

Wells Fargo & L. A. Trust & Savings Bank Bldg. Spring at 6th. 60811

TO LET—

RENTAL SERVICE.
For Wilshire and Hollywood homes, flats, bungalows, furnished and unfurnished. Many desirable listings for your to choose from. Let us do the worrying.
HUBBARD-CHELEW-HOYT.
3001 Wilshire Boulevard, near Hobart. 586032
5207 Hollywood Boulevard, near Western. 586032
Holly 653. Holly 677.

TO LET—Free Rental Information. Anywhere. Any size. Any Price. If it is for rent—We Have It.
Houses, Bungalows, Flats, Apartments. Reasonable Prices. Prompt Service.
R. C. HOLLINGSWORTH & CO.
Rental Department.
209 Union Oil Bldg., 7th and Spring. 64122

TO LET—
$150—5-room furnished bungalow, 8 bedrooms and maid's room, grand piano, furnace.
$200—Fine, modern 7-room bungalow, furnace, garage.
$400—Wilshire home, 8 rooms, grand piano, furnace, garage. Consistime of oriental rugs, mahogany furniture, 3 baths, tiled; 5 bedrooms, sun parlor, 4 more rooms, gas furnace, garage. 4 more for longer.
CALL 24138 RUSH, 66850
R. M. GALE CO. 503 S. SPRING.

TO LET—Rent problem solved. Go to Avalon, Catalina, summer home. L. A. Rent need wife only. 1224 MAPLE AVE.

TO LET—Beautiful sunny 5-room furnished apartment; garage. 1 ADAMS.

TO LET—POINSETT SQUARE APTS. 1240 E. Grand. Double front apts. 10201

TO LET—Las Lomas Apts., 530 S. FLOWER. Sunny apartments. Shopping dist.

TO LET—Finely furnished up-to-date apts., $30 per month. 4717 OAKWOOD.

TO LET—Single apts. Double apt., $1220. 1 block car. Phone 61230.

TO LET—Large, elegant rooms. Sleeping porch; bath. 2091 GRIFFIN AVE.

TO LET—Large, elegant room. Sleeping porch; bath. 2091 GRIFFIN AVE.

TO LET—Large sleeping room, kitchenette; sleeping porch, 2-room apt., $70. Also one 3-room apt., $50. 1 block car.

FOR SALE—Crawford, sunny apts., special whirlwind rates. Walking dist. 941 GEORGIA. 556873.

TO LET—
RENTAL SPECIALISTS.
We have a large number of furnished and unfurnished houses, bungalows, flats; especially attractive homes not regularly listed.
CALL MISS RUSH,
AT L. A. GRAND. 60850
508 S. SPRING.

TO LET—HOLLYWOOD FURNISHED.
GARAGE, LOCATED AT 1847 N. LA BREA AVE. (TEXACO). TO RENT OR SELL. SILVER, DISHES AND FURNISH LINEN. IF ONE YEAR LEASE AT $175 MONTH. IF TWO YEARS AT $150 MONTH. IF UNFURNISHED, $125. INQUIRE ON PREMISES, OR AT LILLY FLETCHER CO., 415 S. WESTERN AVE. PHONES 567082.

TO LET—Beautiful 8-room bungalow, three bedrooms, sleeping porch, tiled bath, built-in bed, buffet, gas heater, etc. Rent $50. Also 5-room furnished house, $30. 1 block car. 1 block school. 1 ADAMS.

TO LET—Modern 5-room bungalow with garage. $55 per month. 2278 W. 29th Pl. Phone Vermont 6467. 1100 DALTON AVE.

TO LET—4-room modern house. 1100 DALTON AVE.

TO LET—3 rooms and bath. 946 BERENDO. Call 824 W. 19th.

TO LET—Furnished cottage in rear. Call 1711 S. NORMANDIE.

TO LET—6 rooms, 3 bedrooms, sleeping porch. Adults. 1711 S. NORMANDIE.

TO LET—BEACH PROPERTY.

TO LET—Beautifully furnished sunny new bungalow, 1709 Magnolia ave., Long Beach.

TO LET—OR LEASE.

Miscellaneous.

FOR LEASE—FUR STORE.
Am ordered to live in higher altitude. Must sell my three years' lease and residence, and bungalow in one of the best beach locations. At present used as an exclusive and profitable fur store. Room for other lines as well. Remodeling and repairing fur-way new machines. Fully furnished. Not necessary to invest. Will rent less than $50 per month. For particulars see or call on MURPHY, room 703, Story Bldg., Los Angeles.
TO LEASE—Store 10x25. five year lease. See owner at 606 W. 6TH ST. Saddle Rock Cafe.

Stores and Shops.

TO LET—
SEVERAL SPACES LEFT IN
NEW SPRING ST. MARKET
AT NINTH AND SPRING
Suitable for confectionery, soda fountain, dairy products, etc.

OFFICE SPACE
1000 to 11,000 SQUARE FT.
SUITABLE FOR CORPORATION, ETC
WRIGHT-CALLENDER-ANDREWS CO.,
Business Leasing Agents,
402 S. Hill st. Phone 10745.

TO LET—Storerooms in heart of Hollywood Blvd.; business center, soon available for lighting fixtures, drapery and paints, hardware, furniture, barber shop, etc. Call and investigate immediately.
GEO. H. GRIFFITH & SON.
Established 1890. Phone 579055.
6526 Hollywood Blvd. at Hudson ave.

WANTED—1 or 2-story building for light manufacturing (food products.) preferable about 8000 square feet; basement and yard, together or separate. Address N, box 256, TIMES OFFICE.

TO LET—Space in a store located in Los Angeles' newest hotel, to a party who can handle general vending and alteration of ladies' and gents' suits and overcoats. Address P, box 514, TIMES BRANCH.

TO LET—Owner offers clear downtown lease on store room, suitable for barber shop or cigar. Rent only $150. Will consider. 728 S. HOPE, between 7th and 8th sts.

TO LET—SPLENDID HALL, SEATING 200; REASONABLE rates. Permanent. Every facility for societies. Centrally located, fly Maxwell, secretary. UNIVERSITY HALL, 722½ W. Adams.

TO LET—Or lease—2nd floor loft, Main and 10th sts., 20x110 ft., $75 mo. Apply to JUDGE COLGAN FURNITURE CO., 952 S Main.

TO LET—Corner store now building, suitable for drug store, Santa Monica and Bundy. Address HEYN, 6122 De Longpre.

TO LET—2 large show rooms and large shop. Will lease all or part. Brand new building, 1720-1724 HUDSON AVE. Holly-wood, just north of Hollywood Blvd.

TO LET—Wanted tailor to lease part of store. No other tailor in town. Apply 160 N. Spring st. Collins, Cal.

TO LET—Fine ground floor work shop or store, 437-9 HILL ST. Very cheap rent. See WETHERLY, 439½ S. Hill.

Offices and Desk Space.

TO LET—Private office, also desk room service, telephone, typewriter, etc. Telephone 64095 between 10 and 12.

TO LET—Private office with reception room, desk, phone and girl. 605 VAN NUYS BLDG.

TO LET—Studio, Tuesday and Wednesday. Inquire LOS ANGELES CONSERVATORY, 730 S. Grand.

TO LET—Storeroom on Eighth street, near corner Grand, 16x5. Will make. For particulars PHONE 54455 after 5 p.m.

TO LET—Large well-furnished office, with private room, safe, phone, typewriter, etc. Fine location. $25. PHONE 12760.

TO LET—Desk in well-furnished office, use of telephone. PHONE 10-4 mornings.

TO LET—4 rooms for office, suitable for doctor or dentist. 542 N. MAIN

TO LET—Large, light, typewriter. Phone 813 GRANT BLDG. 61002.

TO LET—HOUSES—Unfurn.

TO LET—
HOUSES—BUNGALOWS—FLATS.
APARTMENTS.
ANYWHERE—ANY SIZE—ANY PRICE.
City—Suburbs—Beaches.
If there is a home, apartment or flat available, to meet your requirements, we have it or will help you find it.
COMBINED LIST OF 175 LEADING AGENTS
FREE—City maps, Guide Books and Reliable Rental Information—FREE.
STRANGERS AND NEW ARRIVALS GIVEN SPECIAL ATTENTION.
BARKER BROS., 724 S. BROADWAY.
Members L. A. Realty Board.
Phone 10465. Main Floor. Automatic 10425

TO LET—
UNFURNISHED HOLLYWOOD RENTALS.
4-room bungalow $50
4-room flat $40
4-room duplex suite $40
5-room bungalow $70
4-room bungalow $45
BARN REALTY CO.,
5506 SANTA MONICA BLVD., cor. Western. 59768?

TO LET—Modern 4-room bungalow, in court. One wall and one disappearing bed. Free water, telephone and no car fare. 15 minutes walk from Red and Broadway. Six minutes by Hollywood car line. Owner after 9. 479 CUSTER ST. Bdwy. 3787.

TO LET—$30 per month, 4 rooms, half of double house, out Hollywood way. Only 12 minutes car from city. Newly decorated. Garage. Good neighborhood. Adults only. Call 1857 E. FIRST, afternoons. ARTISTIN REAL ESTATE, 940 N. Bonton Way. Wilshire 682.

TO LET—New 3 and 4-room bungalows with breakfast nook and built-in beds in court, 1708 NEW HAMPSHIRE AVE., $20 and $30 per month on year's lease or by month at additional price. W. H. BROWN, 1808 Edgemont st.

TO LET—Hollywood. My beautiful new 6-room Colonial; oak floors throughout; floor furnace; beautiful fireplace; right up to the stores and cars. Resident school for years' lease, with option for $6500. $1500 part cash, balance $60 month. Phone 12737, or call 616 SAN FERNANDO BLDG.

TO LET—Beautiful unfurnished 5-room flat in Hollywood. Never occupied, tiled bath; board in kitchen, automatic water heater, fireplaces, southern exposure, garage, 1 block of boulevard. 1601 FULLER, cor. Hawthorne.

TO LET—We have a number of houses in Hollywood for rent, furnished and unfurnished, $50 a month and up. 5 to 6 rooms. Some of these very nicely located. Inquire COFFMAN & DAWSON, 4580 Melrose ave., end of Hollywood car line. Drive car.

TO LET—Beautiful unfurnished 8-room duplex residence in exclusive Wilshire district. Rent $125 per month. Must be seen to be appreciated. Phone 556098, or call 611 WESTMORELAND AVE.

TO LET—9-room house, modern, 4 sleeping porches, 2 tubs, 2 toilets, 2 cars, 12 fruit, 20 rose, 3 chickens. $60. Would sell $500 cash. High, sightly. Open. 547 INGALEE MESA DR. 70700.

TO LET—Northwest near Hollywood Springs, 2 new double bungalows, newly finished; hardwood floors, automatic water heaters, garages. Lawns cared for. Adults, Reference. OWNER, 55783.

TO LET—$26 per month, 4-room house, brand new, 2 bedrooms, floor furnace. Washington car line. Apply 1725 FIFTH AVE. Owner you will find on premises. Phone OWNER, South 597; evenings, South 2004.

TO LET—Houses. Stop paying rents, move in today. $200 cash or $20 per week buys a honey home and big beautiful lot. Monets-Manchester car to 112th st. or South Main by auto. Open evenings 8:30. All day Sunday.

TO LET—5-room modern 2-story house at 6225 Bertha st., $50 rent. This is in the Arroyo Seco. Branch Library on Pasadena ave. at Piedmont. Key at
210 DOUGLAS BLDG. PHONE 13058.

TO LET—Or will sell on rental terms, choice new, just completed Spanish home in Wilshire district. Call or, phone builder and save dollars by bargain in Los Angeles. 629 UNION OIL BLDG. 12010

TO LET—Our strictly modern duplex, 6 rooms, built-in features, tile bath with shower. Garage. Adults. Rents with 6 months lease at $45. Half block Grand ave. cars. 635 W. 39TH PLACE. Owner, 701 W. 43rd st.

TO LET—6-room house, $25. No small children. Or will sell for $3000; Edendale car to Berkeley and 4 blocks west to 1629 McCOLLUM ST.

TO LET—7-room, 1½ story bungalow, extra lot, fruit trees, Sierra Vista Station and Huntington Drive, $65. TORIAN, 221 Laughlin Bldg. 63775.

TO LET—5-room bungalow in court, unfurnished, $30; no garage. Key at 1539 N. Andrews Place. Inquire of Real Estate Dept., Union Bank and Trust Co., 2nd floor, 740 S. BROADWAY.

TO LET—In Wilshire district, beautifully furnished Swiss chalet, 8 rooms, furnace, Rund Rund and everything modern. Will lease for 6 months or 1 year. 1 ANDREWS PLACE.

TO LET—Beautiful 5-room bungalow, three doors from car; hardwood floors throughout, built-in bed, buffet, gas heater, etc. Reduced rent. Shrubbery. OWNER, 932 W. 82nd. Immediate possession.

TO LET—5-room house, new, in high location, Wilshire district; 2 baths, double garage, gas furnace, beautiful home. Call 5532 S. ST. ANDREWS PL.

TO LET—Hollywood, $95; lease, 5-room new white plastered bungalow, containing one bedroom, child accepted. Apply 5249 LA PANZA AVE. Hollywood 1483.

TO LET—Wanted, occupant who will appreciate choice new Wilshire 7-room house as tenant purchaser. OWNER, 13019 Van Nuys.

TO LET—2-story, 8-room house, $100; or will sell on easy terms. 919 N. NORMANDIE. 597409

TO LET—Modern 5-room bungalow with garage, $55 per month. 2278 W. 29th Pl. Phone Vermont 6467. 1100 DALTON AVE. Western.

TO LET—4-room modern house. 1100 DALTON AVE.

TO LET—3 rooms and bath. 946 BERENDO. Call 824 W. 19th.

TO LET—Furnished cottage in rear. Call 1711 S. NORMANDIE.

TO LET—6 rooms, 3 bedrooms, sleeping porch. Adults. 1711 S. NORMANDIE.

TO LET—BEACH PROPERTY.

TO LET—Beautifully furnished sunny new bungalow, 1709 Magnolia ave., Long Beach.

TO LET—OR LEASE.

Miscellaneous.

FOR LEASE—FUR STORE.
Am ordered to live in higher altitude. Must sell my three years' lease and residence, and bungalow in one of the best beach locations. At present used as an exclusive and profitable fur store. Room for other lines as well. Remodeling and repairing fur-way new machines. Fully furnished. Not necessary to invest. Will rent less than $50 per month. For particulars see or call on MURPHY, room 703, Story Bldg., Los Angeles.
TO LEASE—Store 10x25. five year lease. See owner at 606 W. 6TH ST. Saddle Rock Cafe.

Stores and Shops.

TO LET—
SEVERAL SPACES LEFT IN
NEW SPRING ST. MARKET
AT NINTH AND SPRING
Suitable for confectionery, soda fountain, dairy products, etc.

OFFICE SPACE
1000 to 11,000 SQUARE FT.
SUITABLE FOR CORPORATION, ETC
WRIGHT-CALLENDER-ANDREWS CO.,
Business Leasing Agents,
402 S. Hill st. Phone 10745.

TO LET—Storerooms in heart of Hollywood Blvd.; business center, soon available for lighting fixtures, drapery and paints, hardware, furniture, barber shop, etc. Call and investigate immediately.
GEO. H. GRIFFITH & SON.
Established 1890. Phone 579055.
6526 Hollywood Blvd. at Hudson ave.

WANTED—1 or 2-story building for light manufacturing (food products.) preferable about 8000 square feet; basement and yard, together or separate. Address N, box 256, TIMES OFFICE.

TO LET—Space in a store located in Los Angeles' newest hotel, to a party who can handle general vending and alteration of ladies' and gents' suits and overcoats. Address P, box 514, TIMES BRANCH.

TO LET—Owner offers clear downtown lease on store room, suitable for barber shop or cigar. Rent only $150. Will consider. 728 S. HOPE, between 7th and 8th sts.

TO LET—SPLENDID HALL, SEATING 200; REASONABLE rates. Permanent. Every facility for societies. Centrally located, fly Maxwell, secretary. UNIVERSITY HALL, 722½ W. Adams.

TO LET—Or lease—2nd floor loft, Main and 10th sts., 20x110 ft., $75 mo. Apply to JUDGE COLGAN FURNITURE CO., 952 S Main.

TO LET—Corner store now building, suitable for drug store, Santa Monica and Bundy. Address HEYN, 6122 De Longpre.

TO LET—2 large show rooms and large shop. Will lease all or part. Brand new building, 1720-1724 HUDSON AVE. Holly-wood, just north of Hollywood Blvd.

TO LET—Wanted tailor to lease part of store. No other tailor in town. Apply 160 N. Spring st. Collins, Cal.

TO LET—Fine ground floor work shop or store, 437-9 HILL ST. Very cheap rent. See WETHERLY, 439½ S. Hill.

Offices and Desk Space.

TO LET—Private office, also desk room service, telephone, typewriter, etc. Telephone 64095 between 10 and 12.

TO LET—Private office with reception room, desk, phone and girl. 605 VAN NUYS BLDG.

TO LET—Studio, Tuesday and Wednesday. Inquire LOS ANGELES CONSERVATORY, 730 S. Grand.

TO LET—Storeroom on Eighth street, near corner Grand, 16x5. Will make. For particulars PHONE 54455 after 5 p.m.

TO LET—Large well-furnished office, with private room, safe, phone, typewriter, etc. Fine location. $25. PHONE 12760.

TO LET—Desk in well-furnished office, use of telephone. PHONE 10-4 mornings.

TO LET—4 rooms for office, suitable for doctor or dentist. 542 N. MAIN

TO LET—Large, light, typewriter. Phone 813 GRANT BLDG. 61002.

TO LET—OR LEASE.

Offices and Desk Space.

TO LET—Private office room in city's leading office building, use of reception room, phone and stenographer service. Call between 9 and 10:30 a.m. at 1025 VAN NUYS BLDG.

TO LET—PHYSICIANS, DENTISTS, MUSICIANS. Offices, studios, central; every facility. Dr. Maxwell, evenings. UNIVERSITY HALL, 722½ W. Adams.

TO LET—Fully equipped suite of offices, beautifully furnished. Rent $150 a month. Furniture will be sold at sacrifice. Address R, box 122. TIMES OFFICE.

TO LET—Ground floor desk space. 439½ S. HILL WETHERLY. 12543.

Industrial and Business Property.

TO LET—80x150, S.W. corner Alhambra and Griffin at 5 per cent net on bank appraisal, or will sell at 20 per cent less than appraisal. Nothing down if you will build. H. S. TOMPKINS, 1058 Phelan Bldg., San Francisco.

TO LET—SPACE FOR GARMENT MANUFACTURING FROM 500 TO 1000 FT. IN DOWNTOWN BUILDING. REASONABLE RENT. J. EDGAR BROWN, 217 DOUGLAS BLDG.

TO LEASE—Building, 1318 Santa Fe ave.; well lighted, 20 h.p. boiler, with basement; for light manufacturing; also for storage. Phone BROADWAY 1594.

TO LET—OR FOR SALE—Restaurant; well located; account of sickness. Call 1857 E. FIRST, afternoons.

TO LEASE—Two-story brick warehouse near depot. $90. OWNER. 31052.

Farming and Ranch Lands.

TO LEASE—San Fernando Valley land with Owens River water, several very fine pieces of soil, especially fine for early melons, potatoes, tomatoes or beans, 20 to 90 acres. F. C. HEGEMAN, Chatsworth, Cal.

TO LET—320 acres improved desert ranch land, exceptionally fine for live stock and timber; will give financial help and interest in ranch to good man who can at least $2000 cash to start on. Phone Wil. 3624.

TO LEASE—5 acres 35 miles west of Los Angeles; good 8-room furnished house; barn; chicken houses; never occupied, tiled baths and shower. Hardwood floors, tiled drain-boards in kitchen, automatic water heater, fireplaces, southern exposure, garage, 1 block of boulevard. 1601 FULLER, cor. Hawthorne.

TO LEASE—10 acres fine garden soil, partly in crop; small house and barn; close to city; will sell stock and implements. CHRISTENSEN, 4336 S. GRAND AVE., Redondo car to Berry Dr. Los Nuys Blvd. Phone 63587.

TO LEASE—5 acres fine garden soil. Strawberry patch now ready for sale. No buildings. 1004 VAN NUYS BLDG. Phone 63587.

TO LET—Lankershim; 40 acres truck land, unplowed; acqueduct main. Two-crop land. Buildings. 1004 VAN NUYS BLDG.

TO LEASE—OR SALE—17 acres, close to Downey; immediate possession. 80. 1581-J.

TO LET—Flats, Apts., Houses. With Furniture for Sale.

TO LET—The furnishings and rent or lease of house at 329 E. 9TH ST. Phone 10465. Main floor. Automatic 10425.

TO LET—Furnished 5-room flat, $30. Inquire at 1144 ARAPAHOE ST.

TO LET—Furnished flat, and furniture for sale. 917 W. 11TH ST.

TO LET—Four-room flat, furniture for sale. Reasonable. 1613½ W. JEFFERSON ST.

FURNITURE—HOUSEHOLD GOODS—For Sale and Exchange.

$195 Detroit Jewel gas range, all white enamel, glass doors, non-rust liner, delivered, connected. $160. $10 down, balance $12.50 payable monthly; no interest; liberal allowance on old stove.
FORREST'S
STOVE, RANGE & LAWN MOWER WORKS,
3620-28 S. Vermont ave.
WEST 4831.

FOR SALE—
BARGAINS IN RESID FURNITURE.
Come in and get our prices on these. Reed compare them with retail prices. You save about 50 per cent. Sample room sets, 5 pieces, $36; day beds with mattress, $10. Rockers, $12.75, and hundreds of other bargains. Open evenings. 1 SHOPS 638 Maple Ave. 2 blocks east of Main.

FOR SALE—Buy your furniture direct from factory. Beautiful 5-piece bedroom suites reduced from $78.50 to $70.65; one-piece suites reduced to $79.65; our $98.50 suites reduced to $88.65; fine line of dressers, chiffoniers, dressing tables, night stands, rockers and 4-chairs, bed davenport, $29.50; springs and mattresses, all sizes, at prices greatly reduced. Our line of other furniture at $198 up. At 529-531 S SAN PEDRO ST.

$98.50 Garland range, brand new, glass doors, white enamel splashers, full lining, connected, $10 down, bal. to suit.
FORREST'S
STOVE, RANGE & LAWN MOWER WORKS,
3620-28 S. Vermont ave.
WEST 4831.

FOR SALE—Wonderful walnut Italian Renaissance dining room, consisting of dining table, 6 chairs, buffet, china cabinet, serving cabinet; this is an unusual set and is worth $375. If you are looking for something fine, don't fail to see this. 2908 W. PICO.

FOR SALE—At a sacrifice, all of my elegant furniture in 3-room bungalow, consisting leather rockers, beautiful dining set, genuine leather davenport, library table, reed breakfast set, rugs, refrigerator, vacuum cleaner, gas range, phonograph, etc. Dealers call any time. 1495 W. 49TH ST.

FOR SALE—At sacrifice 7-piece dining-room suite, Italian walnut, Spanish period; solid cabinet finish, 54-in. round top, extension table, with 5 tapestry chairs and 1 arm chair to match, this is a very new style and used about 1 yr. Also 3-piece bedroom suite, consisting of bed, chairs, can be seen Monday at 1123 LA BREA AVE.

FOR SALE—Factory closing out high-grade enameled bedroom suites, only about 8 suites left; dressers that were $45, closing out $27.50; chiffoniers, $32.50, and triple-mirror dressing tables, $42.50, and other pieces accordingly. BEASLEY BROS., 1919 Raymond Ave., West 2667.

FOR SALE—Side-over gas range. Reed dining set, reed baby buggy, iron bedstead, other items. Chromium walnut chiffonier and dressing table, 9x12 fringed Wilton and small rugs, lots other articles. Call 1857 E. FIRST.

GAS RANGES—

We repair all kinds of stoves, our repair shops are positively guaranteed. LOS ANGELES STOVE AND RANGE WORKS, 1201 S. Vermont. Phone 77879

FOR SALE—
Mobile & Sons mah. up. piano, $200. New Home sewing machine, $15. 2 gas heaters and 1 coal heater, $10. Tower mica, 8 ft. by 10 ft. 6, $18.

FOR SALE—A. B. Chase piano, hand decorated breakfast table and 5 chairs, decorated bedroom furniture, library table, leather settee, chairs and 9x12 linen-sized rugs. 597 NEW HAMPSHIRE AVE.

FOR SALE—If you are contemplating furnishing a house, and or hotel it will pay you to get estimates from us.
KEMPTON FURNITURE COMPANY,
523 West 7th st.

FOR SALE—Upright pianos rented $1 mo. up; player pianos, $2 up. All rent can apply on purchase price later. PLATT MUSIC CO., 622 S. Bdwy.

FOR SALE—Beautiful living and dining cabinet, china cabinet, buffet, library table, one dressers, lamps, etc. great sacrifice Tuesday. Dustere.

FOR SALE—Have $750 NEW FURNITURE NEVER USED, WILL SELL FOR $375 AS LEAVING CITY. ADDRESS R. BOX 363.

FOR SALE—BEAUTIFUL 3-PIECE IVORY BEDROOM SUITE WITH SPRING AND MATTRESS, $25; ALSO IVORY TWIN BEDS $10 EACH. 5521 STEPHENSON AVE.

FOR SALE—Axminster, Wilton and Velvet rugs, library table, music cabinet, chiffonier, dressing table, night stands, etc. 821 S. NEW HAMPSHIRE. All Monday.

FOR SALE—9x12 Ax. rug, good condition hall runner, $15; also 40 yards Royal JOBBING CO., 311 W. 1st. 67057

FOR SALE—Sanitary couch with new cap; $12.25; 40 lb. cotton mattresses, $6.75; box springs and mattress, $11.50. ROYAL JOBBING CO., 311 W. 2nd. 67057

FOR SALE—Closing out entire store furniture, store for lease. Reductions from 20 per cent to 50 per cent. 928 S. HILL.

FOR SALE—Large fine mahogany pieces, piano, table, tapestry panels 4x10. 82202.

FOR SALE—Fine six-section cast iron gas radiator. Price $10. 8184 CIMARRON. Phone Vermont 6467.

FOR SALE—Furniture, 8-room flat, very reasonable. 636 ½ GRAND AVE., between sunset blvd. and California st. No dealers.

FOR SALE—Am closing out my entire stock of furniture in 7-room bungalow, consisting of 9-piece mahogany parlor suite, genuine leather rockers, beautiful dining set, genuine leather davenport, library table, reed breakfast set, rugs, refrigerator, vacuum cleaner, gas range, phonograph, etc. Dealers call any time. 1495 W. 49TH ST.

FOR SALE—At sacrifice 7-piece dining-room suite, Italian walnut, Spanish period solid cabinet finish, 54-in. round top, extension table, with 5 tapestry chairs and 1 arm chair to match, this is a very new style and used about 1 yr. Also 3-piece bedroom suite, consisting of bed, chairs, can be seen Monday at 1123 LA BREA AVE.

FOR SALE—Factory closing out high-grade enameled bedroom suites, only about 8 suites left; dressers that were $45, closing out $27.50; chiffoniers, $32.50, and triple-mirror dressing tables, $42.50, and other pieces accordingly. BEASLEY BROS., 1919 Raymond Ave., West 2667.

FOR SALE—Side-over gas range. Reed dining set, reed baby buggy, iron bedstead, other items. Chromium walnut chiffonier and dressing table, 9x12 fringed Wilton and small rugs, lots other articles. Call 1857 E. FIRST.

GAS RANGES—

We repair all kinds of stoves, our repair shops are positively guaranteed. LOS ANGELES STOVE AND RANGE WORKS, 1201 S. Vermont. Phone 77879

FOR SALE—
Mobile & Sons mah. up. piano, $200. New Home sewing machine, $15. 2 gas heaters and 1 coal heater, $10. Tower mica, 8 ft. by 10 ft. 6, $18.

FOR SALE—A. B. Chase piano, hand decorated breakfast table and 5 chairs, decorated bedroom furniture, library table, leather settee, chairs and 9x12 linen-sized rugs

Los Angeles Daily Times.

AUTOMOBILES, Etc.—Miscins.

Touring Cars for Sale.

BUICK 1920 TOURING—
In exceptional buy; worth much more than we are asking; new tires; your own terms. We also have one 1919, one 1918 and one 1917 touring at your price.
NO BROKERAGE.
Largest Distributors of Automobiles in the World
1126 S. Olive st. 11533.
Open evenings and Sunday.

DODGE TOURING—$525.
Good finish, top, motor and tires. Should be priced higher, but $525 takes it. Don't worry about our cars they are right.
ALBERTSON MOTOR COMPANY,
Dodge Brothers Motor Cars,
Sixteenth and Figueroa.

1920 NASH TOURING—
In excellent condition, practically new tires, repainted and can not be told from new, A1 mechanically, must be seen to be appreciated. Terms.
W. F. HERBERT CO., 1110 S. Flower.
Chandler and Cleveland Distrs. 60412.

NASH 5-passenger, latest model, new rubber. Just sent of paint shop. Mechanically perfect. Price $1200. Phone Price 1823. MR. FRANKENBERG.

DUNHAM for FORDS

1918 TOURING. Fine shape. SNAP.
Authorized FORD AGENCY. 1250-60 W. 7th.
SNYDERAKER & ——
Just like new. A good car at a bargain price; terms arranged.
AMERICAN SIX AGENCY.
1201-3 S. Hill st. Phone 58016.

1916 NATIONAL TOURING.
This car in perfect shape, six cord tires; motor can been rebored. Ready to go anywhere. HOLLYWOOD 4383.
MARION AUTO SALES CO.
Seven-passenger touring, in excellent condition; easy riding and comfortable, only a bargain; will demonstrate by owner PHONE 558017.

1917 BUICK TOURING—
Motor in first-class condition. Paint, tires also good. See this car first if you are going to buy a used Buick. Box 48, TIMES OFFICE.

CADILLAC TOURING—
Need money. Will sacrifice my 1918 type 57 car. Newly painted and in first-class condition. For demonstration write W. A. WEGE, 114 North Meredith ave., Pasadena.

1918 WHITE 6—Perfect condition, a bargain for cash; will consider terms; leaving city. Must sell at once; price $850.
4528 HOLLYWOOD BLVD.

LATE '18 Studebaker Special, run 8000 miles and looks like new. $200 extras. Sacrifice for quick sale; owner going east. WASHINGTON GARAGE, 12th and Grand.

1917 FORD touring, only $525; demountable rims, oversized tires, shock absorbers, other extras. Car looks and is as new. Easy terms.
1106 S. STANTON. S. 2240.

"PASSENGER CHANDLER—
$1200.
Top, unbeatable, with curtains, etc. Balance $75 per month.
A. BOWMAN CO.,
1119 S. Flower st.

Chandler and Cleveland Distrs. 60412.

As low as 40 per cent down and balance in twelve payments.

CUSTOM-BUILT CADILLAC

Cars of individuality and don't get out of date like models.
Inspection cheerfully invited.
CUSTOM-BUILT CADILLAC CO.
1100 S. Main st.

TYPE 57, TOWN CAR .....LIMOUSINE
TYPE 57, ROADSTER .....COUPE
TYPE 57, FOUR-PASS. .....SEDAN
(Equipped with cord tires)

STANDARD CADILLAC

TYPE 57, ENCLOSED CAR
TYPE 57, ...COUPE
TYPE 51, ...SEDAN

OPEN MODELS

TYPE 57, ...ROADSTER
TYPE 57, ...TOURING
TYPE 57, ...SEVEN-PASS.
TYPE 57, ...TOURING
TYPE 51, ...TOURING

OTHER MAKES.

TOWN CAR .....HUDSON
LIMOUSINE .....HUDSON
COUPE .....HUDSON

OPEN MODELS

PACKARD 7-P. .....SERIES 24
REVERE, 4-P. .....SERIES 24
STUTZ, ROADSTER 1920
HUDSON 4-P. 1920
HUDSON 7-P. 1920
PREMIER 4-P. 1920
STUTZ ROAD. 1920

Special Terms
DON LEE, 1218 S. MAIN ST.

A FIRST-CLASS

INVESTMENT

FOR ANY FAMILY

BUY FROM THE OWNER AND SAVE THE "USED-CAR" PROFIT.

WE ACCEPT USED CARS AS PART SOLD FOR THE OWNERS AND APPLY PART PAYMENT ON A NEW PURCHASED FROM US.

THINK OVER THESE FACTS

MARMON "34" CHASSIS $11750
HUDSON—FAVORABLE TERMS $1895
HUDSON SPECIAL ..... $1095—FAVORABLE TERMS
HUDSON SUPER-SIX PHAETON ..... $2534 DOWN, $69.18 MONTH
1920 MAXWELL $1295
1919 ESSEX PHAETON ..... $1534 DOWN, $46.18 MONTH
HUDSON PHAETON ..... $1895—FAVORABLE TERMS
1920 LIGHT 6 MOTORMETE $1295
HUDSON ROYAL COACH ..... $2534 DOWN, $69.18 MONTH
HUDSON COUPE "4" ..... $2998—FAVORABLE TERMS
1919 MAXWELL TOURING ..... $398 DOWN, $41.18 PER MO.
DODGE TOURING ..... $495—FAVORABLE TERMS

Others equally as low, but sold by us as guaranteed cars, with free mechanical inspection and service.

HAROLD L. ARNOLD,
1122 S. Olive st.
921 West 7th st.
Phone Bdwy. 873 or 60

FOR SALE—

6-48 PIERCE-ARROW

NEW CALIFORNIA BODY FOR TOURING CAR, HANDLED; DESIRE ALUMINUM SPARE WHITEWORK ONE SEASON AND FIVE-YEAR GUARANTEED. CORD TIRES.
PIERCE-ARROW SALES CO.
1100 S. FIGUEROA ST. PHONE 60393.

WE WANT SEVENTH ST.
5-PASSENGER CAR
FOR DEMONSTRATION.
ROADSTER PREFERRED.
EXCELLENT CASH PRICE OBTAINABLE M. PRICE OBTAINABLE M. ON THIS CAR. GUARANTEED AND ABOVE ALL CARS.
1917 BUICK.
7-PASSENGER, 6 CYL. SEDAN
NINE ORDER.

ALCO CARS
WITH DELIVERY SERVICE AT SACRIFICE PRICES.
ALCO SALES CO.
1407 So. Figueroa.

WE PAY MORE
SECRETARY HUMPHREYS
1525 S. FIGUEROA ST.

WE HAVE THE FOLLOWING CARS FOR SALE, all in good condition:

1918 STUTZ Bearcat, new paint, wheels, cord tires, new by-pass, shock absorbers.
1919 BUICK, 4-passenger touring, new top, in excellent shape throughout, cord tires.
1917 WILLYS-KNIGHT touring, good paint and tires; a bargain.
1919 FORD chassis, cab and dump body; WE HAVE the size you want.
1917 FORD touring, good tires, motor in good condition.
MEET US WHERE SERVICE COUNTS.
MANKIN MOTOR CO.
Pico 2174. 1140 S. Main st.

CASH OR TERMS—
1920 Hupp touring $1295
1919 Hudson touring $1195
1917 Hudson touring $795
1917 Buick touring $495
JOHN SALE.
808 S. Olive.

1920 FORD delivery $495
1920 Ford touring $395
1920 Oakland six touring $1295
Touring car, 1918 Hudson $1195
Touring car, 1918 Dodge $795
Will exchange for real estate.
1918 Ford touring $395
Ford touring, 1917 ..... $295
Ford touring, 1919 ..... $495
Ford touring, 1920 ..... $495
Ford touring, 1917 ..... $295
Ford touring, 1918 ..... $395

HOUSES—For Sale.

West and Northwest.

FOR SALE—
BUY NOW AND BUILD AND SAVE MONEY. WILL SELL YOU ONE OF THE CHOICEST LOTS IN WILSHIRE AND BUILD FOR YOU AT MINIMUM COST. CAN SAVE YOU 25 PER CENT. PHONE MR. VAN WINKLE, WILSHIRE 5588.

FOR SALE—4 rooms, bath sleeping porch and built-in features. $2850. $1892 cash, balance $30 per month. Owner, 2583 MACEO ST.

FOR SALE—Two modern bungalows, west side Los Angeles, close in, good income. Must sell at once. $5500 handles it. Mtg. for balance. Phone OLEN 30. No agents.

FOR SALE—Hollywood way, $7800 buys modern double bungalow, of 5 rooms on fine corner with double garage. Terms. Owner, 61334.

FOR SALE—Snap, 6-room modern house $3800, $1650 cash. Balance $25 month. Quick interest. 2713 W. TEMPLE.

FOR SALE—6-room bungalow at $6800, up furnished or $8000, furnished. 1325 BEACHWOOD DRIVE.

South and Southwest.

FOR SALE—
WHY PAY RENT?
Pay $173 to $450 down,
and $4.75 to $5 weekly.
Buy 2 or 4-room home,
(Water and electricity installed.
Total price $675 to $1350)
INCLUDING BEAUTIFUL HIGH, LEVEL LOT 40x135 ft. with 12-ft. alley, fronting on either Main, Moore or Figueroa, with excellent view of the mountains, a sane ride by rail or by motor car, be fare by buying book of thirty tickets, give deed at once. All improvements in and paid for including trees, paved streets, electricity, water, telephones, curbs, sidewalks and street lights. No city taxes or city restrictions, school, garage, stores on tract and adjacent. Stop paying rent, make small payments, own home in at once. We have sold 50 homes in 30 days, others have been convinced, investigate this big saver. Honest, Manchester car to 112th or South Main by auto. Bring your check book with you, your choice can then be selected at once.

SOUTHWEST HOMEY HOMES CO.
(Courtesy to Agents.)

FOR SALE—25 COLONIAL HOMES. 5-room, $5850. 6-room, $6250. Reasonable terms. Best buys in the market. Well built-in up-to-date bungalows. Near two car lines. Riviera Tract. Just 56th and Wilton Place, southwest section. Attractive exteriors, hardwood floors, fireplaces, breakfast nooks, shower baths, sunshine gas radiators, lawn, alley, garages, etc. For further information inquire of JAMES ELLIS McDONALD, Tract Mgr., Tract Office, 55th Place and Wilton Place, S.W., or 1108 Trust and Savings Bldg. Ph. 11476.

FOR SALE—
AUCTION.
MacDONALD & ANDERSON sells on Thurs day, Jany. 20, at 2 p.m., on the premises 1378 WEST 59TH PL., just west of Normandie, 6 large rooms and large sleeping porch, garage and living room adjoining, 15-foot alley. Sale positive, no reserve. All of the furniture will be sold after sale of property. Particulars at office of the Auctioneers, 515 N. WESTERN AVENUE. Phone 56078?

FOR SALE—BY OWNER.
$2750 CASH EQUITY will secure
A REALLY CHARMING HOME.
Southwest, 6 rooms, bath, etc., prewar built. Fine location, near car lines. Exceptional value. OWNER, 20887 Irving will prove the bargain.

FOR SALE—BY OWNER. JUST COMPLETED, BEAUTIFUL WILSHIRE HOME.
One block north of Wilshire Blvd. Concrete exterior, mahogany finish, 5 rooms, 3 bedrooms, 2 baths upstairs; maid's room with bath down; basement, furnace heat, tile drainboards and sinks, garage, genuine home. Excellent value. Terms. Drive out Wilshire to Wilton Place, turn north one block and half to 524 S. WILTON. Open for inspection from 10-4.

RELIABLE BUILDING CO.,
Phone Bdwy. 702.

FOR SALE—$5300—BUNGALOW BARGAIN.
Only $1250 cash required to get immediate possession of this modern 5-room bungalow with garage, located on 46th street. Balance payment monthly. This is an ideal little home in a nice locality. See Mr. Green, 13060 or Main 8597.

C. C. ALBRIGHT CO.,
801 Merchants Nat. Bank Bldg.

FOR SALE—BIG BARGAIN. 8 W. GOING EAST TUESDAY.
$2000, down. Balance $40 a month. Like rent. $6000, 6-room bungalow, living and dining-room combined, breakfast nook and genuine kitchen, 2 bedrooms, screened sleeping porch. House open all day Sunday. Call 756 ARNOLD, residence West 6497.

FOR SALE—All mod. bung. 6 rms., bath, closet, screen porch, water heater, built-in features, chicken corral, garden, fruit, gas, electricity, garage. Act quick. Price, Terms. Cash less. Furn. if desired. 47843 Take Univ. Yard W. 36th car.

FOR SALE—BY OWNER.
Inspection by appointment.
Substantially built, year-old, 7-room, DUTCH COLONIAL BUNGALOW.
Lawns, shrubs, fruit trees.
DOUBLE GARAGE.
BEAUTIFUL ANGELUS MESA HEIGHTS.
4541 West Boulevard Vermont 4091.

FOR SALE—READ THIS.
Owner will sacrifice my 7-room bungalow, furnished or unfurnished; modern hardwood floors, built-in features; basement with 6-ft. furnace; garage 12x20; cement drive; flowers, lawn and fruit trees; house as good as new. Act quick. This will not last. Terms. Owner, 439 W. 47TH PLACE. 2 blocks to Figueroa.

FOR SALE—BY OWNER. Will sacrifice beautiful five-room Colonial bungalow, furnished or unfurnished. Everything just built three months. Willing to sacrifice thousand dollars. Small cash payment, balance terms. Don't miss it if you want real home. 4208 SOUTH WESTERN AVE.

FOR SALE—VERY REASONABLY AND ON EASY TERMS, BUNGALOW CONTAINING 8 ROOMS, BATH AND PANTRY, NEWLY RENOVATED THROUGHOUT. PRICE $4000. CALL OR ADDRESS 1413 AMERICAN BANK BLDG. PHONE 64029.

FOR SALE—
WILL SACRIFICE
By owner, furnished 6-room bungalow, located at 416 W. 63RD. Will make terms to land party. Phone PICO 3416 or 55350.

FOR SALE—MR. RENTER—
Do you want to buy a good 6 rooms and garage, 3 bedrooms, all built-in features, for $3500 cash down, to $1500 mortgage at 7 per cent? If so see owner at 5311 S. VERMONT, or call Vermont 223.

FOR SALE—By owner, only $3500—5 rooms, bath, and three lots; cash $2145. Room in good condition. New plumbing. Immediate possession. SASSAMAN, 8903 Moneta ave., Watts.

FOR SALE—Sacrifice, beautiful new 5-room bung., hardwood floors in 3, ivory finish, all built-in features, breakfast nook, hardwood stone bath, garage, shrubbery. $4750, easy terms. 2007 WEST 43RD ST.

FOR SALE—New 6-room adobe bungalow, fine appearance, comfortable, convenient, CALIFORNIA ADOBE CONSTRUCTION CO., 941 WEST 59TH ST. Manchester car or Moneta.

FOR SALE—"ALL EYES OPEN, LOOK" 5-room mod. bung., All condition, all built-in features; floors, double gar., nice street, S.W. Price now $4500. Terms. Owner, 5320 S. VERMONT.

FOR SALE—6 rooms, strictly modern, a real home, sacrifice price on your own terms in order to sell today. Owner, 842 W. 59TH ST.

FOR SALE—Beautiful 5-room colonial bungalow, paved street, oak floors, gas floor heater, awnings, fruit, roses, shrubbery. 4000 S. NORMANDIE. Grand ave. car.

FOR SALE—6-room modern bungalow in Angelus Mesa tract, near car line, close to schools, $2400 cash, balance terms. Inquire 1016 W. 42TH. Vermont 5508.

FOR SALE—Price $4250, four-room modern house, screened porch, garage, Leland and 90th st. $500 down. 8247 GLENCHARLES.

FOR SALE—At a sacrifice, 7-room story-and-half bungalow, has finished floors and built-in features; with fruit trees and lawn. Call 73844.

FOR SALE—Southwest, will sacrifice my 6-room bungalow, newly finished inside; in good repair, garage in rear, fancy shrubbery and flowers. Phone OWNER, 298532.

FOR SALE—New 5-room colonial on car line, ready for occupancy. $4250. $1000 cash required. 1750 EXPOSITION BLVD.

FOR SALE—Can U beat the 5-rm. mod. new bung., only $3800, $600 handles. Call 4025 S. VERMONT.

FOR SALE—Good 8-room house, reception hall, two baths, hardwood floors, garage. Fine neighborhood. 2703 BRIGHTON AVE.

FOR SALE—A snap for some one, 7-room bung., furnished, 6-room bung. in rear; only $6900, cash $2000. Call 4025 S. FIGUEROA.

FOR SALE—By owner, five-room bungalow and garage near Figueroa, sell this week $1250 cash, partly furnished, $1500 cash. 5346 BLAINE.

FOR SALE—$2000; $900 easy, 5-room cottage with garage; close to Figueroa; neat and clean; large lot. See this before you buy. 5311 S. DENNISON. 3205 Maple ave.

FOR SALE—Modern 6-room bungalow, large lot, garage, near Manual Arts High School, 2 car lines. $1000 cash, balance less than rent. Owner: 1461 WRIGHT ST.

FOR SALE—4-room cottage, close-in, on 27th st., near Central ave. Price $2600; $1000 handles like rent. See MR. FOX 614 S. spring st. Bdwy. 8420. Main 410.

FOR SALE—7-ROOM SPACIOUS BUNGALOW ON SANTA BARBARA AVENUE, IN USUALLY BEAUTIFUL WILL HANDLE. 58123 OR 11692.

FOR SALE—BARGAIN, by owner, 6-room modern bungalow. Terms. 854 W. 48TH ST.

FOR SALE—New five-room colonial, something extra nice, $5000, $1500 cash, balance easy. Phone OWNER, 77808.

FOR SALE—$2700; new colonial bungalow 229 W. MOBEL ST., first house off Moneta ave.

FOR SALE—By owner, Modern up-to-date 5-room bungalow with gas range, garage, screened. 1731 VERMONT ST. 60478

FOR SALE—1508 W. 40TH ST. $4750. 5-RM. MOD. BUNG., VACANT, BARGAIN. J. M. PYOT, 601 S. SPRING st. 60478

FOR SALE—$5400; $600 cash; nice home; by owner; this is a bargain. 4928 FIRST AVE., Grand ave. car.

FOR SALE—Beautiful 5-room modern house double garage, small payment down. $4500. Call 1046 BIXEL ST.

FOR SALE—11-room house, two baths, large lot, maid's room. $12,500, terms. 2057 S. OXFORD AVE.

FOR SALE—Best buy for money; 5-room house, close to school, church; 2 car lines. Owner going away. 129 W. 61ST. ST.

FOR SALE—$400 down on 3-room bungalow, 79th near Vermont; garage, improved lot, 50x185. 4370 S. VERMONT.

HOUSES—For Sale.

South and Southwest.

FOR SALE—At great reduction now, only $4500 each, $800 or more cash down. Eight brand new 5-room colonial bungalows, just completed. Located in Rogers Park, on W. 60th and W. 70th st. Sample bungalow at 1330 W. 60th st. See owner every afternoon. PHONE 21379, evenings, SOUTH 3904.

FOR SALE—Beautiful 5-room bungalow, 3 doors from car, hardwood floors, fireplace, built-in bed, buffet, gas heater, shades, etc., lot 50x186. Beautiful trees, shrubbery, fine view. easy terms. 372 W. 82ND. Must be seen to be appreciated. 1380 W. 88TH ST.

FOR SALE—6-room gray bungalow in S.W. Large rooms, H.W. floors, all built-in features and garage. Beautiful palm-lined street. Price $5000; cash $3300, balance easy 5154 CIMARRON. Vermont 6167.

FOR SALE—$1000 CASH BUYS
Beautiful 5-room bungalow on W. 58th place. Breakfast nook, good buy at $4850. Call at 1333 W. 54TH ST. 20416.

FOR SALE—Cheap, by owner, modern 6-rm. bungalow, hardwood floors built-in features, garage, splendid street car service. Terms. 1909 W. 54TH PL.

FOR SALE—New modern pleasant cozy nursery convenience, nice locality, close to cars. 1141 W. 85TH ST.

FOR SALE—$6000, 6-room modern bungalow. Will sell furniture if desired. Terms. Owner. 1487 W. 45TH ST. Phone Var. 5799.

FOR SALE—5-room bungalow, $4750, only $500 cash needed, balance like rent. Call 1862 W. 20TH ST.

FOR SALE—6-room modern bungalow, garage driveway, trees, near 10. $500 down. $35 monthly. OWNER, 241 W. 82nd st.

FOR SALE—Beautiful 6-room bungalow; also 5-room bungalow; small cash offer. 2728 S. HOOVER.

FOR SALE—Modern 5-room bungalow, in Rodgers Park, $600 down, four months old. Has large garage. 4370 S. VERMONT.

East and Southeast.

FOR SALE—4 real home, stucco, modern 4-room, 2-room H.W.O. floors, built-in features of mahogany, woodwork hardwood finish, bath, instantaneous heater. Lot 50x150. 7-car garage with 2 living-rooms connected; fruit trees of all kinds, you can live in the back, rent the front to make payment; cement basement with furnace. Must be seen to be appreciated. $5000; $1700 cash, balance $50 month. 4744 E. 57TH, corner.

FOR SALE—Cozy home, 5 rooms, pantered shingle roof, hot water heater, modern bathroom, all newly decorated, just painted outside. 140 ft. lot. Fine garage. 5 immense walnut trees, centrally located, near school and car line, $4000, terms. 1201 E. 50TH ST.

FOR SALE—$1500, 4-room house and lot, modern conveniences, on paved street. Small house on rear of lot, garage. Boyle Heights. Terms. BOYLE 4908. OWNER.

FOR SALE—Snap, only $3750. $1250 cash, balance like rent; 5-room modern cottage on 41st, west of South Park. Owner, 408 E. VERNON.

FOR SALE—By owner 2-story, two-family house, lot 50x150, double frontage, good income. Fine for bungalow court. $7000, cash or terms. 928 EAST 47TH ST.

North and Northeast.

FOR SALE—
6-ROOM HOUSE ON LOT 100x150, WITH FRUIT AND FLOWERS, CONVENIENCES. CLOSE SCHOOLS AND CHURCHES. PRICE $2900. TERMS.
H. AM NEWLON—CAR. 357.
708 EAGLE ROCK AVE.

FOR SALE—7-room house, ideal location, cut curbs, sewer in, to Rosslawn Place, South to 5578 ECHO ST.

FOR SALE—5-room modern house, 2610 N. CANAHL ST. Boyle 2010.

Furnished Houses.

FOR SALE—Large, beautiful home, completely furnished, large garage, beautiful grounds; lot 70x165. Situated on the best street in the West Adams district. This is a bargain. Owner wants an offer. Call MR. LEVY, 614 S. Spring st. Bdwy. 8420. Main 4100.

FOR SALE—
$1000 CASH.
OWNER'S FURNISHED HOME.
5 rooms, cozy fireplace, inglenook, hdwd. floors, 2 white bedrooms, bath, white enamel kitchen, laundry trough. ALL CARPETS AND RUGS INCLUDED. Rent, $25 per month. Phone OWNER, 13393 or Var. 5468.

FOR SALE—Attractive furnished home, $500 cash needed, balance like rent. Call 1462 W. 20TH ST.

FOR SALE—6-room modern bungalow, garage driveway, trees, near 10. $500 down. $35 monthly. OWNER, 241 W. 82nd st.

FOR SALE—Beautiful 6-room bungalow; also 5-room bungalow; small cash offer. 2728 S. HOOVER.

FOR SALE—Modern 5-room bungalow, in Rodgers Park, $600 down, four months old. Has large garage. 4370 S. VERMONT.

East and Southeast.

FOR SALE—4 real home, stucco, modern 4-room, 2-room H.W.O. floors, built-in features of mahogany, woodwork hardwood finish, bath, instantaneous heater. Lot 50x150. 7-car garage with 2 living-rooms connected; fruit trees of all kinds, you can live in the back, rent the front to make payment; cement basement with furnace. Must be seen to be appreciated. $5000; $1700 cash, balance $50 month. 4744 E. 57TH, corner.

FOR SALE—Cozy home, 5 rooms, pantered shingle roof, hot water heater, modern bathroom, all newly decorated, just painted outside. 140 ft. lot. Fine garage. 3 immense walnut trees, centrally located, near school and car line, $4000, terms. 1201 E. 50TH ST.

FOR SALE—$1500, 4-room house and lot, modern conveniences, on paved street. Small house on rear of lot, garage. Boyle Heights. Terms. BOYLE 4908. OWNER.

FOR SALE—Snap, only $3750. $1250 cash, balance like rent; 5-room modern cottage on 41st, west of South Park. Owner, 408 E. VERNON.

FOR SALE—By owner 2-story, two-family house, lot 50x150, double frontage, good income. Fine for bungalow court. $7000, cash or terms. 928 EAST 47TH ST.

North and Northeast.

FOR SALE—
6-ROOM HOUSE ON LOT 100x150, WITH FRUIT AND FLOWERS, CONVENIENCES. CLOSE SCHOOLS AND CHURCHES. PRICE $2900. TERMS.
H. AM NEWLON—CAR. 357.
708 EAGLE ROCK AVE.

FOR SALE—7-room house, ideal location, cut curbs, sewer in, to Rosslawn Place, South to 5578 ECHO ST.

FOR SALE—5-room modern house, 2610 N. CANAHL ST. Boyle 2010.

Furnished Houses.

FOR SALE—Large, beautiful home, completely furnished, large garage, beautiful grounds; lot 70x165. Situated on the best street in the West Adams district. This is a bargain. Owner wants an offer. Call MR. LEVY, 614 S. Spring st. Bdwy. 8420. Main 4100.

FOR SALE—
$1000 CASH.
OWNER'S FURNISHED HOME.
5 rooms, cozy fireplace, inglenook, hdwd. floors, 2 white bedrooms, bath, white enamel kitchen, laundry trough. ALL CARPETS AND RUGS INCLUDED. Rent, $25 per month. Phone OWNER, 13393 or Var. 5468.

FOR SALE—Attractive furnished home, $500 cash needed, balance like rent. Call 1462 W. 20TH ST.

FOR SALE—New modern pleasant cozy nursery convenience, nice locality, close to cars. 1141 W. 85TH ST.

FOR SALE—$6000, 6-room modern bungalow. Will sell furniture if desired. Terms. Owner. 1487 W. 45TH ST. Phone Var. 5799.

FOR SALE—5-room bungalow, $4750, only $500 cash needed, balance like rent. Call 1462 W. 20TH ST.

FOR SALE—6-room modern bungalow, garage driveway, trees, near 10. $500 down. $35 monthly. OWNER, 241 W. 82nd st.

FOR SALE—Beautiful 6-room bungalow; also 5-room bungalow; small cash offer. 2728 S. HOOVER.

FOR SALE—Modern 5-room bungalow, in Rodgers Park, $600 down, four months old. Has large garage. 4370 S. VERMONT.

East and Southeast.

FOR SALE—4 real home, stucco, modern 4-room, 2-room H.W.O. floors, built-in features of mahogany, woodwork hardwood finish, bath, instantaneous heater. Lot 50x150. 7-car garage with 2 living-rooms connected; fruit trees of all kinds, you can live in the back, rent the front to make payment; cement basement with furnace. Must be seen to be appreciated. $5000; $1700 cash, balance $50 month. 4744 E. 57TH, corner.

FOR SALE—Cozy home, 5 rooms, pantered shingle roof, hot water heater, modern bathroom, all newly decorated, just painted outside. 140 ft. lot. Fine garage. 3 immense walnut trees, centrally located, near school and car line, $4000, terms. 1201 E. 50TH ST.

FOR SALE—$1500, 4-room house and lot, modern conveniences, on paved street. Small house on rear of lot, garage. Boyle Heights. Terms. BOYLE 4908. OWNER.

FOR SALE—Snap, only $3750. $1250 cash, balance like rent; 5-room modern cottage on 41st, west of South Park. Owner, 408 E. VERNON.

FOR SALE—By owner 2-story, two-family house, lot 50x150, double frontage, good income. Fine for bungalow court. $7000, cash or terms. 928 EAST 47TH ST.

North and Northeast.

FOR SALE—
6-ROOM HOUSE ON LOT 100x150, WITH FRUIT AND FLOWERS, CONVENIENCES. CLOSE SCHOOLS AND CHURCHES. PRICE $2900. TERMS.
H. AM NEWLON—CAR. 357.
708 EAGLE ROCK AVE.

FOR SALE—7-room house, ideal location, cut curbs, sewer in, to Rosslawn Place, South to 5578 ECHO ST.

FOR SALE—5-room modern house, 2610 N. CANAHL ST. Boyle 2010.

Furnished Houses.

FOR SALE—Large, beautiful home, completely furnished, large garage, beautiful grounds; lot 70x165. Situated on the best street in the West Adams district. This is a bargain. Owner wants an offer. Call MR. LEVY, 614 S. Spring st. Bdwy. 8420. Main 4100.

FOR SALE—
$1000 CASH.
OWNER'S FURNISHED HOME.
5 rooms, cozy fireplace, inglenook, hdwd. floors, 2 white bedrooms, bath, white enamel kitchen, laundry trough. ALL CARPETS AND RUGS INCLUDED. Rent, $25 per month. Phone OWNER, 13393 or Var. 5468.

FOR SALE—Attractive furnished home, $500 cash needed, balance like rent. Call 1462 W. 20TH ST.

FOR SALE—New modern pleasant cozy nursery convenience, nice locality, close to cars. 1141 W. 85TH ST.

FOR SALE—$6000, 6-room modern bungalow. Will sell furniture if desired. Terms. Owner. 1487 W. 45TH ST. Phone Var. 5799.

FOR SALE—5-room bungalow, $4750, only $500 cash needed, balance like rent. Call 1462 W. 20TH ST.

FOR SALE—6-room modern bungalow, garage driveway, trees, near 10. $500 down. $35 monthly. OWNER, 241 W. 82nd st.

FOR SALE—Beautiful 6-room bungalow; also 5-room bungalow; small cash offer. 2728 S. HOOVER.

FOR SALE—Modern 5-room bungalow, in Rodgers Park, $600 down, four months old. Has large garage. 4370 S. VERMONT.

HOLLYWOOD—For Sale, Exchange, Wanted, To Let.

FOR SALE—
$40,000
MAGNIFICENT FOOTHILL RESIDENCE.
One of those magnificent white plastered residences in the most exclusive section of the Hollywood foothills, commanding an unobstructed view of Los Angeles business and residence districts; available 11 months. Has 2 stories, 7 rooms, 4 baths, 2 sleeping porches, 2 fireplaces, every luxury, comfort and convenience you could wish for, surrounded by elegant homes of greater value. Shown by appointment only.

WRIGHT-CALLENDER-ANDREWS CO.,
Residence Property Dept.,
RALPH O. WILLARD, Manager,
10745. 403 S. Hill st. Main 8040.
Established 1897.

FOR SALE—
CLOSE TO HOLLYWOOD BOULEVARD.
ONLY $9000 FURNISHED.
Reduced to less than prewar value. An absolute bargain. Excellent location, fully and completely furnished. Eight spacious rooms. Lots of shrubbery. $3000 will handle.

If you want real value in desirable surroundings, we have it.

P. R. LONGLEY,
6012 Hollywood Blvd.
579448. Between Bronson and Gower.

FOR SALE—
HOLLYWOOD.
BEAUTIFUL 6-ROOM BUNGALOW, OVERLOOKING HOLLYWOOD ALL LARGE ROOMS, HARDWOOD FLOORS, BUILT-IN BOOKS, WINDOWS ARE DOUBLE, STRENGTH GLASS, PLATE-GLASS WINDOWS IN LIBRARY, RUGS GO WITH THE HOUSE. This house is worth $10,000. The first offer of $8400 gets it.

DURKEE & HOLMES REALTY CO.,
3207 Sunset Blvd. Phone 587701

FOR SALE—
REDUCED FROM $14,500 TO $11,500.
This beautiful two-story residence, English architecture located on one of the principal boulevards in central Hollywood. This house has been built about one year and has all the modern conveniences; three bedrooms, two large sleeping porches two tile baths with built-in linen cabinets, tile drainboards, hardwood floors, tile bath, automatic water heater, cement porches, solid concrete garage, fixtures. Nothing better on market. See owner on premises, 6217-6221 WHITLEY AVE., near Vine st. Phone 20155.

FOR SALE—Genuine bargain; by owner and builder, extra well built for owner's home. East front. Best part West Hollywood. Six rooms, sun room, large attic. This is a real little home in a district surrounded by beautiful homes. My business takes me out of California and I will sacrifice at special price of $12,500 on terms of $2500 cash and balance can be arranged on either monthly payments or rent. Or we can agree on suitable terms.

F. P. REYNOLDS, owner,
2211 Brachwood Drive, Hollywood.

FOR SALE—
$8500.
FURNISHED
SEVEN-ROOM BUNGALOW.
TWO YEARS OLD, LOCATED NEAR THE HOLLYWOOD HIGH SCHOOL. ALL CARS NOT NECESSARY. SEE OR PHONE MR. DAVIS, 578483.

R. C. MITCHELL CO.,
1575 HIGHLAND AVE.,
HOLLYWOOD.

FOR SALE—
HOLLYWOOD FOOTHILL HOME.
Four minutes from Hollywood Blvd., on Cahuenga ave., nearly ½ acre. Five-room home, garage, fruit trees; high, fine air. Only $4800; terms.

P. R. LONGLEY,
6012 Hollywood Blvd.
579448. Between Bronson and Gower.

FOR SALE—
BY OWNER.
OPEN FOR INSPECTION
BEAUTIFUL NEW 6-ROOM
COLONIAL BUNGALOW.
ROLLYWOOD'S BEST BUY AND BUILD.
1324 FULLER AVE.

FOR SALE—
HOLLYWOOD BUNGALOW HOME. $6750.
Substantial and attractive, 6 rooms, large cement porch and fireplace, built-in features, rounded with vines, trees, shrubbery, flowers and bearing fruit; garage, poultry yards and houses. Five real home conveniences, school, churches, cars, etc., and at a price which you can afford. Come and see it. 1187 N. ARDMORE AVE.

FOR SALE—Beautiful 6-room bungalow on one of the best streets in Hollywood, lot 50x175 to paved alley, has all the built-in features and wonderfully planned and decorated. Grounds filled with all kinds of fruit trees. There isn't a better buy in Hollywood. See for yourself.

NORTON & BUNCH, 6506 Hollywood Blvd.
577485, 578622.

FOR SALE—BY OWNER.
A bungalow in Central Hollywood. Six rooms, bath and shower; three bedrooms, hardwood floors, beam ceilings in the living room; floor furnaces; special built-in features; garage, cement drive; garden effects and flowers. One block from Hollywood car line. PHONE 57388.

FOR LET—Furnished 7-room bungalow, completely furnished, 2 blocks from high school. The house has all built-in features and the lot is 50x150. Buy this home and own immediate possession. The price is $5500 and $500 cash will handle, with easy monthly payments.
NORTON & BUNCH, 6506 Hollywood Blvd.
577485, 578622.

FOR SALE—Beautiful white plastered 7-room bungalow north of Hollywood Blvd. on paved st., on the foothill slope, with beautiful view; half block to car line. $13,750; $5000 cash will handle. Call or see H. Y. STEPP, 6 Temple Block, with TAFT REALTY CO., 5751 Hollywood Blvd. Phone Holly 5900, 59045.

FOR SALE—
LIBERTY BONDS
AT PAR.
Will buy the best 7-room bungalow in Hollywood; immediate possession. See owner, 1407 ORANGE GROVE DRIVE.

FOR SALE—By owner, Center Hollywood, two plastered bungalows, six rooms, three bedrooms, hardwood floors, tile bath, automatic water heater, cement porches, solid driveway, basic

OIL PROPERTY—Miscel.

QUICKLY FINANCE YOUR BUSINESS.

RAISE ADDITIONAL CAPITAL.

If you wish to raise capital quickly or sell stock in any legitimate enterprise, let us obtain a proven, practical plan, which has recently put over so many companies. WHY YOU NEED FIVE THOUSAND OR FIVE MILLION—THIS IS THE WAY TO GET IT. The same Plan which is bringing such quick success to so many will likewise enable you to finance your business in the shortest time and at the smallest cost. Many things are possible which you may not know anything about, and it will not cost you anything to learn some things which have discovered.

F. W. McCRYSTLE,
504-5 W. St. Elmo Bldg.
Phone 14055.

FOR LEASE—With state lease and transfer oil prospects in Pyatte River or Montalvo Park districts, for $3 per acre, for information, write ALDIN ELLIS, Edmonton, Ca.

WANTED—$50,000 interest in producing or big oil company. Will pay in first satisfactory real estate. Owner, 629 UNION OIL BLDG. 18019.

WANTED — Capitalist wants Cal. oil lease. Beverly, 422-3 Washington Bldg. 61604.

ORANGE, LEMON, WALNUT GROVES—For Sale and Exchange.

For Sale.

FOR SALE—

20 acres, ¼ Valencias, 15 yrs. old, in good condition and heavy crop; ¼ Eureka lemons, 5 yrs. old. Just been offered at $1000 per acre; good land and water right; house, barn. Located near Covina. Price $1800 an acre. Would take some trade as part payment, or would give easy terms to reliable person.

Dunbar McDonnell,
STRONG, McGRATH & SELOVER,
1015 Marsh-Strong Bldg.
Main 1272. Evenings 77871.

FOR SALE—Sunkist grove at Corona, 10 acres, $20,000. Owner will gladly pay $5000 for present crop. U. S. Weather Bureau records show minimum temperature at Corona 2 degrees higher than at Redlands, Riverside, Pomona or San Bernardino. Address 500 WEST 23RD ST., Los Angeles. Phone 28573.

FOR SALE—Full-bearing 5-acre Valencia grove, price, including crop $4500; terms. No frost. Close to car. No agents. 7 blocks north and one-half west of Del Rosa station, on Santa Fe. R. M. DeFUY, R. 2, Highland, Cal.

FOR SALE—14 acres 7-year-old navels; good crop, ready to pick. Riverside; best soil and water condition. Price $1500 per acre, $1000 cash, balance to suit. Call MR. LEVY, 614 Spring st. Broadway 8490. Main 4100.

FOR SALE—10 acres of the best navels in Riverside, with a 4000-box crop on trees, at a sacrifice. Very reasonable terms. Owner, 710 S. WESTERN. 589616.

FOR SALE—8 1-3 acre walnut ranch. 12-year-old trees. WEST 4528.

For Exchange.

FOR EXCHANGE—$6500. 12 acres orange land, improvements, water. West city. MITCHEL WHITAKER. 289 Douglas Bldg. 13078

POULTRY Ranches—For Sale.

FOR SALE—

PROFIT MAKING HOMES.

Walking distance from car line. 5 and 10-acre ranches. Only $375 down and $37.50 a month buys 10 acres, or $188 down and $18.75 a month buys 5 acres. Price only $375 an acre.

CORY BUNGALOWS BUILT.

Ready for occupancy in 30 days.

Rich, sandy loam, with plenty of water. Ornamental and deciduous fruits growing on lands. SUCCESSFUL POULTRY PLANTS HERE. These ranches priced to sell quick for cash. Call at our office for free booklet. 322 HOWARD BUILDING, 326 Spring St. Phone Broadway 24.

FOR SALE—

ONE OF THE MOST BEAUTIFUL (AND FINEST-DATE CHICKEN RANCHES IN SAN GABRIEL VALLEY. A MONEY-MAKER: 1500 BEARING DATE PALMS, ALL KINDS OF FRUITS, GARDEN, SHRUBBERY, DANDY BUNGALOW, OIL PAVED AVENUE. SEE McMICKEN, WITH

SOUTHLAND REALTY CORP.
PHONE 67764. 413 S. HILL ST.

FOR SALE—

IN BEAUTIFUL SAN GABRIEL VALLEY. CHICKEN RANCHES—LARGE AND SMALL. CLOSE IN AND WITHOUT CHICKENS. SEE Mr. MICKENS, WITH

SOUTHLAND REALTY CORP.
PHONES 67764, 4173. 413 SOUTH HILL STREET.

FOR SALE—3-acre ranch on blvd., 260 fruit trees, 500 bearing grapefruit, good 5-room bungalow, incubators and all tools; this is absolutely the best buy in Southern California; $5000 cash, balance to suit. Inquire 1124 Title Insurance Bldg.

FOR SALE—Chicken ranch, 5 acres, 3 miles from Pomona, 1 mile from Spadra, 1 mile from Fairplex; 5-room bungalow, hardwood floors, built-in features, garage, chicken houses and brooders; 1000 White Leghorns; price $22,500 and good easy terms.

ORANGE, LEMON, WALNUT GROVES—For Sale and Exchange.

For Sale.

FOR SALE—

20 acres, ¼ Valencias, 15 yrs. old, in good condition and heavy crop; ¼ Eureka lemons, 5 yrs. old. Just been offered at $1000 per acre; good land and water right; house, barn. Located near Covina. Price $1800 an acre. Would take some trade as part payment, or would give easy terms to reliable person.

Dunbar McDonnell,
STRONG, McGRATH & SELOVER,
1015 Marsh-Strong Bldg.
Main 1272. Evenings 77871.

FOR SALE—Sunkist grove at Corona, 10 acres, $20,000. Owner will gladly pay $5000 for present crop. U. S. Weather Bureau records show minimum temperature at Corona 2 degrees higher than at Redlands, Riverside, Pomona or San Bernardino. Address 500 WEST 23RD ST., Los Angeles. Phone 28573.

FOR SALE—Full-bearing 5-acre Valencia grove, price, including crop $4500; terms. No frost. Close to car. No agents. 7 blocks north and one-half west of Del Rosa station, on Santa Fe. R. M. DeFUY, R. 2, Highland, Cal.

FOR SALE—14 acres 7-year-old navels; good crop, ready to pick. Riverside; best soil and water condition. Price $1500 per acre, $1000 cash, balance to suit. Call MR. LEVY, 614 Spring st. Broadway 8490. Main 4100.

FOR SALE—10 acres of the best navels in Riverside, with a 4000-box crop on trees, at a sacrifice. Very reasonable terms. Owner, 710 S. WESTERN. 589616.

FOR SALE—8 1-3 acre walnut ranch. 12-year-old trees. WEST 4528.

For Exchange.

FOR EXCHANGE—$6500. 12 acres orange land, improvements, water. West city. MITCHEL WHITAKER. 289 Douglas Bldg. 13078

POULTRY Ranches—For Sale.

FOR SALE—

PROFIT MAKING HOMES.

Walking distance from car line. 5 and 10-acre ranches. Only $375 down and $37.50 a month buys 10 acres, or $188 down and $18.75 a month buys 5 acres. Price only $375 an acre.

CORY BUNGALOWS BUILT.

Ready for occupancy in 30 days.

Rich, sandy loam, with plenty of water. Ornamental and deciduous fruits growing on lands. SUCCESSFUL POULTRY PLANTS HERE. These ranches priced to sell quick for cash or terms. See us for literature. 322 HOWARD BUILDING, 326 Spring St. Phone Broadway 24.

FOR SALE—

ONE OF THE MOST BEAUTIFUL (AND FINEST-DATE CHICKEN RANCHES IN SAN GABRIEL VALLEY. A MONEY-MAKER: 1500 BEARING DATE PALMS, ALL KINDS OF FRUITS, GARDEN, SHRUBBERY, DANDY BUNGALOW, OIL PAVED AVENUE. SEE McMICKEN, WITH

SOUTHLAND REALTY CORP.
PHONE 67764. 413 S. HILL ST.

FOR SALE—

IN BEAUTIFUL SAN GABRIEL VALLEY. CHICKEN RANCHES—LARGE AND SMALL. CLOSE IN AND WITHOUT CHICKENS. SEE Mr. MICKENS, WITH

SOUTHLAND REALTY CORP.
PHONES 67764, 4173. 413 SOUTH HILL STREET.

FOR SALE—3-acre ranch on blvd., 260 fruit trees, 500 bearing grapefruit, good 5-room bungalow, incubators and all tools; this is absolutely the best buy in Southern California; $5000 cash, balance to suit. Inquire 1124 Title Insurance Bldg.

FOR SALE—Chicken ranch, 5 acres, 3 miles from Pomona, 1 mile from Spadra, 1 mile from Fairplex; 5-room bungalow, hardwood floors, built-in features, garage, chicken houses and brooders; 1000 White Leghorns; price $22,500 and good easy terms.

WANTED—REAL ESTATE.

Houses.

WANTED—Property, Boyle Heights or anywhere. Berniger, 2004 E. 1st. Boyle 4923.

Lots.

WANTED—A good building lot from owner who will take trust deed for same, payable in one and two years, at 7 per cent interest; subject to a building loan. Call CONTRACTOR, telephone 13066.

WANTED—

Lot in Wilshire or Westlake districts, or apartment-house, with good depth preferred. Submit description, price and terms to Mr. Copeland or Mr. Seward, Telephone Dilshire 1464.

Park districts, for $5 per acre, for information, write ALDIN ELLIS, Edmonton, Ca.

WANTED—$50,000 interest in producing or big oil company. Will pay in first satisfactory real estate. Owner, 629 UNION OIL BLDG. 18019.

WANTED — Capitalist wants Cal. oil lease. Beverly, 422-3 Washington Bldg. 61604.

ORANGE, LEMON, WALNUT GROVES—For Sale and Exchange.

For Sale.

FOR SALE—

20 acres, ¼ Valencias, 15 yrs. old, in good condition and heavy crop; ¼ Eureka lemons, 5 yrs. old. Just been offered at $1000 per acre; good land and water right; house, barn. Located near Covina. Price $1800 an acre. Would take some trade as part payment, or would give easy terms to reliable person.

Dunbar McDonnell,
STRONG, McGRATH & SELOVER,
1015 Marsh-Strong Bldg.
Main 1272. Evenings 77871.

FOR SALE—Sunkist grove at Corona, 10 acres, $20,000. Owner will gladly pay $5000 for present crop. U. S. Weather Bureau records show minimum temperature at Corona 2 degrees higher than at Redlands, Riverside, Pomona or San Bernardino. Address 500 WEST 23RD ST., Los Angeles. Phone 28573.

FOR SALE—Full-bearing 5-acre Valencia grove, price, including crop $4500; terms. No frost. Close to car. No agents. 7 blocks north and one-half west of Del Rosa station, on Santa Fe. R. M. DeFUY, R. 2, Highland, Cal.

FOR SALE—14 acres 7-year-old navels; good crop, ready to pick. Riverside; best soil and water condition. Price $1500 per acre, $1000 cash, balance to suit. Call MR. LEVY, 614 Spring st. Broadway 8490. Main 4100.

FOR SALE—10 acres of the best navels in Riverside, with a 4000-box crop on trees, at a sacrifice. Very reasonable terms. Owner, 710 S. WESTERN. 589616.

FOR SALE—8 1-3 acre walnut ranch. 12-year-old trees. WEST 4528.

For Exchange.

FOR EXCHANGE—$6500. 12 acres orange land, improvements, water. West city. MITCHEL WHITAKER. 289 Douglas Bldg. 13078

POULTRY Ranches—For Sale.

FOR SALE—

PROFIT MAKING HOMES.

Walking distance from car line. 5 and 10-acre ranches. Only $375 down and $37.50 a month buys 10 acres, or $188 down and $18.75 a month buys 5 acres. Price only $375 an acre.

CORY BUNGALOWS BUILT.

Ready for occupancy in 30 days.

Rich, sandy loam, with plenty of water. Ornamental and deciduous fruits growing on lands. SUCCESSFUL POULTRY PLANTS HERE. These ranches priced to sell quick for cash or terms. See us for literature. 322 HOWARD BUILDING, 326 Spring St. Phone Broadway 24.

FOR SALE—

ONE OF THE MOST BEAUTIFUL (AND FINEST-DATE CHICKEN RANCHES IN SAN GABRIEL VALLEY. A MONEY-MAKER: 1500 BEARING DATE PALMS, ALL KINDS OF FRUITS, GARDEN, SHRUBBERY, DANDY BUNGALOW, OIL PAVED AVENUE. SEE McMICKEN, WITH

SOUTHLAND REALTY CORP.
PHONE 67764. 413 S. HILL ST.

FOR SALE—

IN BEAUTIFUL SAN GABRIEL VALLEY. CHICKEN RANCHES—LARGE AND SMALL. CLOSE IN AND WITHOUT CHICKENS. SEE Mr. MICKENS, WITH

SOUTHLAND REALTY CORP.
PHONES 67764, 4173. 413 SOUTH HILL STREET.

FOR SALE—3-acre ranch on blvd., 260 fruit trees, 500 bearing grapefruit, good 5-room bungalow, incubators and all tools; this is absolutely the best buy in Southern California; $5000 cash, balance to suit. Inquire 1124 Title Insurance Bldg.

FOR SALE—Chicken ranch, 5 acres, 3 miles from Pomona, 1 mile from Spadra, 1 mile from Fairplex; 5-room bungalow, hardwood floors, built-in features, garage, chicken houses and brooders; 1000 White Leghorns; price $22,500 and good easy terms.

REAL ESTATE—For Exchange.

Miscellaneous.

WANTED— WANTED.

SUBDIVISION READY FOR THE MARKET ON ACREAGE BASIS. WE SUBDIVIDED. WE HAVE SOLD 26 SUBDIVISIONS IN 4 YEARS AND NEED MORE NOW. OUR EASTERN MORTGAGE BANKERS AND TRUST COMPANIES ARE OWNERS OF PROPERTIES WHICH WE HAVE SUBDIVIDED AND SOLD.

IF YOU DESIRE TO QUICKLY SELL YOUR PROPERTY AT REAL PRICES, CALL AND TALK IT OVER WITH US.

J. C. WILLIAMS & CO., ASSIGNEES,
515, 516, 517 DOUGLAS BLDG.
257 S. SPRING ST.

FOR EXCHANGE — $100,000. I have 500 acres good farm land, with water, near Riverside; will trade for city property, stock and general farming. Want city property improved or vacant, to $150,000.

Address R, box 800, TIMES BRANCH.

FOR EXCHANGE — $160,000. One of the finest monthly improved fruit ranches in So. California, consisting of 100 acres of 10-acre bearing fruit trees. Want city property to $250,000.

FRANK W. CAIN, Owner,
1124 Title Insurance Bldg. 63923.

WANTED—

BEST FLAT BUILDING.

THAT CAN BE BOUGHT FOR $0000.

A. M. JAMISON,
312 Hollingsworth Bldg.

WANTED—

4-FAMILY FLAT.

BUILDING, GOOD LOCATION, PREFER WEST OR HOLLYWOOD, WILL PAY CASH; BUT NO INFLATED PRICES CONSIDERED. GIVE DETAILS FIRST LETTER, ADDRESS W, BOX 131, TIMES OFFICE.

WANTED — Income property. Have $300,000 worth of improved country property, and will assume or pay cash difference for good income to $500,000.

FRANK W. CAIN, Owner.
1124 Title Insurance Bldg. 63923

WANTED—TO PURCHASE

Flat building W. of Main at reasonable price.

McARTHUR & CAYLOR,
322 California Bldg.

WANTED—4-to-8-room bungalow. Business property, vacant lots. Quick sale if priced right. BRYANT REALTY CO., 1201 Hibernian Bld.

WANTED—INCOME PROPERTIES, FLATS. Pay cash; exchange for ranch land. A. J. WARD, 322 C. C. Chapman Bldg. 13836

Oil Property.

Suburban and Beach Property.

WANTED—2 or 3 acres in Altadena. H. L. PIERCE, 228 Ave. 26, Los Angeles.

Country and Ranch Property.

WANTED—Have beautiful home in city; will exchange for ranch, 10-acre up. What have you? Call 307728, or address U. MEEKS, 5034 Hollywood Blvd., Los Angeles.

WANTED—To buy producing ranch or land on crop payments, irrigable preferred. Trees, alfalfa, grain, turkeys on program. Whole family works. Address R, box 104, TIMES OFFICE.

Orange, Lemon, Walnut Groves.

WANTED—To purchase 10-acre Navel grove well located, oothill section, east of Claremont or Pomona. See me right. 322 HOWARD PLACE, Pasadena.

REAL ESTATE—For Exchange.

Miscellaneous.

WANTED— WANTED.

SUBDIVISION READY FOR THE MARKET ON ACREAGE BASIS. WE SUBDIVIDED. WE HAVE SOLD 26 SUBDIVISIONS IN 4 YEARS AND NEED MORE NOW. OUR EASTERN MORTGAGE BANKERS AND TRUST COMPANIES ARE OWNERS OF PROPERTIES WHICH WE HAVE SUBDIVIDED AND SOLD.

IF YOU DESIRE TO QUICKLY SELL YOUR PROPERTY AT REAL PRICES, CALL AND TALK IT OVER WITH US.

J. C. WILLIAMS & CO., ASSIGNEES,
515, 516, 517 DOUGLAS BLDG.
257 S. SPRING ST.

FOR EXCHANGE — $100,000. I have 500 acres good farm land, with water, near Riverside; will trade for city property, stock and general farming. Want city property improved or vacant, to $150,000.

FRANK W. CAIN, Owner,
1124 Title Insurance Bldg. 63923.

FOR EXCHANGE — $160,000. One of the finest monthly improved fruit ranches in So. California, consisting of 100 acres of 10-acre bearing fruit trees. Want city property to $250,000.

FRANK W. CAIN, Owner,
1124 Title Insurance Bldg. 63923.

WANTED—

BEST FLAT BUILDING.

THAT CAN BE BOUGHT FOR $0000.

A. M. JAMISON,
312 Hollingsworth Bldg.
61401.

WANTED—

4-FAMILY FLAT.

BUILDING, GOOD LOCATION, PREFER WEST OR HOLLYWOOD, WILL PAY CASH; BUT NO INFLATED PRICES CONSIDERED. GIVE DETAILS FIRST LETTER, ADDRESS W, BOX 131, TIMES OFFICE.

WANTED — Income property. Have $300,000 worth of improved country property, and will assume or pay cash difference for good income to $500,000.

FRANK W. CAIN, Owner.
1124 Title Insurance Bldg. 63923

WANTED—TO PURCHASE

Flat building W. of Main at reasonable price.

McARTHUR & CAYLOR,
322 California Bldg.

WANTED—4-to-8-room bungalow. Business property, vacant lots. Quick sale if priced right. BRYANT REALTY CO., 1201 Hibernian Bld.

WANTED—INCOME PROPERTIES, FLATS. Pay cash; exchange for ranch land. A. J. WARD, 322 C. C. Chapman Bldg. 13836

Oil Property.

Suburban and Beach Property.

WANTED—2 or 3 acres in Altadena. H. L. PIERCE, 228 Ave. 26, Los Angeles.

Country and Ranch Property.

WANTED—Have beautiful home in city; will exchange for ranch, 10-acre up. What have you? Call 307728, or address U. MEEKS, 5034 Hollywood Blvd., Los Angeles.

WANTED—To buy producing ranch or land on crop payments, irrigable preferred. Trees, alfalfa, grain, turkeys on program. Whole family works. Address R, box 104, TIMES OFFICE.

Orange, Lemon, Walnut Groves.

WANTED—To purchase 10-acre Navel grove well located, oothill section, east of Claremont or Pomona. See me right. 322 HOWARD PLACE, Pasadena.

REAL ESTATE—For Exchange.

Miscellaneous.

WANTED— WANTED.

SUBDIVISION READY FOR THE MARKET ON ACREAGE BASIS. WE SUBDIVIDED. WE HAVE SOLD 26 SUBDIVISIONS IN 4 YEARS AND NEED MORE NOW. OUR EASTERN MORTGAGE BANKERS AND TRUST COMPANIES ARE OWNERS OF PROPERTIES WHICH WE HAVE SUBDIVIDED AND SOLD.

IF YOU DESIRE TO QUICKLY SELL YOUR PROPERTY AT REAL PRICES, CALL AND TALK IT OVER WITH US.

J. C. WILLIAMS & CO., ASSIGNEES,
515, 516, 517 DOUGLAS BLDG.
257 S. SPRING ST.

FOR EXCHANGE — $100,000. I have 500 acres good farm land, with water, near Riverside; will trade for city property, stock and general farming. Want city property improved or vacant, to $150,000.

FRANK W. CAIN, Owner,
1124 Title Insurance Bldg. 63923.

FOR EXCHANGE — $160,000. One of the finest monthly improved fruit ranches in So. California, consisting of 100 acres of 10-acre bearing fruit trees. Want city property to $250,000.

FRANK W. CAIN, Owner,
1124 Title Insurance Bldg. 63923.

WANTED—

BEST FLAT BUILDING.

THAT CAN BE BOUGHT FOR $0000.

A. M. JAMISON,
312 Hollingsworth Bldg.
61401.

WANTED—

4-FAMILY FLAT.

BUILDING, GOOD LOCATION, PREFER WEST OR HOLLYWOOD, WILL PAY CASH; BUT NO INFLATED PRICES CONSIDERED. GIVE DETAILS FIRST LETTER, ADDRESS W, BOX 131, TIMES OFFICE.

WANTED — Income property. Have $300,000 worth of improved country property, and will assume or pay cash difference for good income to $500,000.

FRANK W. CAIN, Owner.
1124 Title Insurance Bldg. 63923

WANTED—TO PURCHASE

Flat building W. of Main at reasonable price.

McARTHUR & CAYLOR,
322 California Bldg.

WANTED—4-to-8-room bungalow. Business property, vacant lots. Quick sale if priced right. BRYANT REALTY CO., 1201 Hibernian Bld.

WANTED—INCOME PROPERTIES, FLATS. Pay cash; exchange for ranch land. A. J. WARD, 322 C. C. Chapman Bldg. 13836

Oil Property.

Suburban and Beach Property.

WANTED—2 or 3 acres in Altadena. H. L. PIERCE, 228 Ave. 26, Los Angeles.

Country and Ranch Property.

WANTED—Have beautiful home in city; will exchange for ranch, 10-acre up. What have you? Call 307728, or address U. MEEKS, 5034 Hollywood Blvd., Los Angeles.

WANTED—To buy producing ranch or land on crop payments, irrigable preferred. Trees, alfalfa, grain, turkeys on program. Whole family works. Address R, box 104, TIMES OFFICE.

Orange, Lemon, Walnut Groves.

WANTED—To purchase 10-acre Navel grove well located, oothill section, east of Claremont or Pomona. See me right. 322 HOWARD PLACE, Pasadena.

TO LOAN—MONEY.

Real Estate and Improvements.

MONEY TO LOAN—

On real estate security.
Principals solicited.
AUSTIN MURPHY, 701 Colorado St.
41-43 E. Green st., Pasadena.
208-209 Marsh-Strong Bldg. Los Angeles

6 PER CENT. On residences. Will loan up to $7500, 3 to 10 years. Quick action. Fair appraisal. Loan Dept., Mr. Sevard.

FRANK MELINE CO.
Pico 2401 Wilshire 1464. Holly 781.

SPECIAL fund, $50,000.
Will make any good city or ranch loan. Arizona, San Joaquin, So. Cal. Will finance construction jobs, apts. Lowest interest action.
DEPENDABLE MORTGAGE CO.
12584 628-9 Title Insurance Bldg

MONEY TO LOAN — OUR OWN FUNDS $1000 TO $25,000 AT 7 AND 8 PCT. BUILDING LOANS ESPECIALLY DESIRED. Straight and 5-YEAR MORTGAGES.
JANSS INVESTMENT CO., Loan Department
404 Metropolitan Bldg. 5th & Hope, 10548.

LOWEST RATES. 1 TO 5 YEARS. $2 YEARS.
J. H. CORN AND SON.
ROOM 309 NEW PANTAGES BLDG.
SIXTH AND HILL STS.

BANK EXPERIENCE. PHONE 63620.
MONEY to loan on diamonds, jewelry, Liberty Bonds and valuable articles. Markwell Co., 344 Security Bldg. Main 8294. Corner Fifth and Spring sts. Phone 13732.

Money on Automobiles.

AUTO LOANS ONLY—

PAY WHILE YOU RIDE.
LASKER BROS. FINANCE CO., INC.,
1417 BAKER-DETWILER BLDG.
MAIN 8194.

Your payments too large? We will reduce them. Are you selling your car? We will finance your buyer.
MR. HALL, 823 S. FLOWER.

THE Automobile Loan Corporation.
720 STORY BLDG. Phone 11184

AUTO LOANS, 1 per cent month, or buy cars for cash. LAST CHANCE AUTO CO.

AUTO LOANS to individuals. G. S. DONALDSON INVESTMENT CO., 158 W. Pico. 60962

MONEY WANTED—
Real Estate and Collaterals.

WANTED—THE BEST SECURITY

in Los Angeles is first mortgage on well-located homes, the average interest on such loans being 7 per cent.

I CAN THE

from $3000 to $5000 on short-time loans, turning the investment every sixty to ninety days, which will pay 5 per cent per month; good first mortgage security. It will pay you to investigate.

For appointment CALL 13966.

WANTED—

We want the following loans on Hollywood bank appraised properties, 8 per cent, $8000—Four-family flat, $7000, cut-up, $2000—2 unit studio, $7500, 1 acre land, 2 large houses.

$6500—Hollywood business property. See MR. YEAGER, Phone 577825 or Holwood 466.

COMER'S, 6522 Hollywood Blvd.

WANTED—

Will loan your money on Wilshire, Hollywood and Pasadena property at 8 and 7 per cent, moderate appraisal. We want amount $5000 to $10,000 and upward; place immediately on new income and residence property. JOHN DEPUY LOAN COMPANY, Wilshire 1464. Holly. 781.

WANTED—

$6000—3 YEARS, 7 PER CENT, ON $14,000.
WILSHIRE RESIDENCE.
SEE MR. MORTON, 307 MR. BYRD,
HUBBARD-CHELEW-HOIT.
3691 WILSHIRE BLVD.
560601 563032.

WANTED—$50,000 AT 8 PER CENT.
Give first mortgage on 3-unit flat building in Hollywood. Income $2,500. $8000 will handle. This hotel is clearing over $10,000 per year. MR. LONG, 715 American Bank Bldg. 2nd and Spring.

LOAN $6000 on Wilshire business property, vacant lots. Quick sale if priced right. BRYANT REALTY CO., 1201 Hibernian Bld.

WANTED—INCOME PROPERTIES, FLATS. Pay cash; exchange for ranch land. A. J. WARD, 322 C. C. Chapman Bldg. 13836

Oil Property.

Suburban and Beach Property.

WANTED—2 or 3 acres in Altadena. H. L. PIERCE, 228 Ave. 26, Los Angeles.

Country and Ranch Property.

WANTED—Have beautiful home in city; will exchange for ranch, 10-acre up. What have you? Call 307728, or address U. MEEKS, 5034 Hollywood Blvd., Los Angeles.

WANTED—To buy producing ranch or land on crop payments, irrigable preferred. Trees, alfalfa, grain, turkeys on program. Whole family works. Address R, box 104, TIMES OFFICE.

Orange, Lemon, Walnut Groves.

WANTED—To purchase 10-acre Navel grove well located, oothill section, east of Claremont or Pomona. See me right. 322 HOWARD PLACE, Pasadena.

REAL ESTATE—For Exchange.

Miscellaneous.

WANTED— WANTED.

SUBDIVISION READY FOR THE MARKET ON ACREAGE BASIS. WE SUBDIVIDED. WE HAVE SOLD 26 SUBDIVISIONS IN 4 YEARS AND NEED MORE NOW. OUR EASTERN MORTGAGE BANKERS AND TRUST COMPANIES ARE OWNERS OF PROPERTIES WHICH WE HAVE SUBDIVIDED AND SOLD.

IF YOU DESIRE TO QUICKLY SELL YOUR PROPERTY AT REAL PRICES, CALL AND TALK IT OVER WITH US.

J. C. WILLIAMS & CO., ASSIGNEES,
515, 516, 517 DOUGLAS BLDG.
257 S. SPRING ST.

FOR EXCHANGE — $100,000. I have 500 acres good farm land, with water, near Riverside; will trade for city property, stock and general farming. Want city property improved or vacant, to $150,000.

FRANK W. CAIN, Owner,
1124 Title Insurance Bldg. 63923.

FOR EXCHANGE — $160,000. One of the finest monthly improved fruit ranches in So. California, consisting of 100 acres of 10-acre bearing fruit trees. Want city property to $250,000.

FRANK W. CAIN, Owner,
1124 Title Insurance Bldg. 63923.

WANTED—

BEST FLAT BUILDING.

THAT CAN BE BOUGHT FOR $0000.

A. M. JAMISON,
312 Hollingsworth Bldg.
61401.

WANTED—

4-FAMILY FLAT.

BUILDING, GOOD LOCATION, PREFER WEST OR HOLLYWOOD, WILL PAY CASH; BUT NO INFLATED PRICES CONSIDERED. GIVE DETAILS FIRST LETTER, ADDRESS W, BOX 131, TIMES OFFICE.

WANTED — Income property. Have $300,000 worth of improved country property, and will assume or pay cash difference for good income to $500,000.

FRANK W. CAIN, Owner.
1124 Title Insurance Bldg. 63923

WANTED—TO PURCHASE

Flat building W. of Main at reasonable price.

McARTHUR & CAYLOR,
322 California Bldg.

WANTED—4-to-8-room bungalow. Business property, vacant lots. Quick sale if priced right. BRYANT REALTY CO., 1201 Hibernian Bld.

WANTED—INCOME PROPERTIES, FLATS. Pay cash; exchange for ranch land. A. J. WARD, 322 C. C. Chapman Bldg. 13836

Oil Property.

Suburban and Beach Property.

WANTED—2 or 3 acres in Altadena. H. L. PIERCE, 228 Ave. 26, Los Angeles.

Country and Ranch Property.

WANTED—Have beautiful home in city; will exchange for ranch, 10-acre up. What have you? Call 307728, or address U. MEEKS, 5034 Hollywood Blvd., Los Angeles.

WANTED—To buy producing ranch or land on crop payments, irrigable preferred. Trees, alfalfa, grain, turkeys on program. Whole family works. Address R, box 104, TIMES OFFICE.

Orange, Lemon, Walnut Groves.

WANTED—To purchase 10-acre Navel grove well located, oothill section, east of Claremont or Pomona. See me right. 322 HOWARD PLACE, Pasadena.

TO LOAN—MONEY.

Real Estate and Improvements.

MONEY TO LOAN—

On real estate security.
Principals solicited.
AUSTIN MURPHY, 701 Colorado St.
41-43 E. Green st., Pasadena.
208-209 Marsh-Strong Bldg. Los Angeles

6 PER CENT. On residences. Will loan up to $7500, 3 to 10 years. Quick action. Fair appraisal. Loan Dept., Mr. Sevard.

FRANK MELINE CO.
Pico 2401 Wilshire 1464. Holly 781.

SPECIAL fund, $50,000.
Will make any good city or ranch loan. Arizona, San Joaquin, So. Cal. Will finance construction jobs, apts. Lowest interest action.
DEPENDABLE MORTGAGE CO.
12584 628-9 Title Insurance Bldg

MONEY TO LOAN — OUR OWN FUNDS $1000 TO $25,000 AT 7 AND 8 PCT. BUILDING LOANS ESPECIALLY DESIRED. Straight and 5-YEAR MORTGAGES.
JANSS INVESTMENT CO., Loan Department
404 Metropolitan Bldg. 5th & Hope, 10548.

LOWEST RATES. 1 TO 5 YEARS. $2 YEARS.
J. H. CORN AND SON.
ROOM 309 NEW PANTAGES BLDG.
SIXTH AND HILL STS.

BANK EXPERIENCE. PHONE 63620.
MONEY to loan on diamonds, jewelry. Liberty Bonds and valuable articles. Markwell Co., 344 Security Bldg. Main 8294. Corner Fifth and Spring sts. Phone 13732.

Money on Automobiles.

AUTO LOANS ONLY—

PAY WHILE YOU RIDE.
LASKER BROS. FINANCE CO., INC.,
1417 BAKER-DETWILER BLDG.
MAIN 8194.

Your payments too large? We will reduce them. Are you selling your car? We will finance your buyer.
MR. HALL, 823 S. FLOWER.

THE Automobile Loan Corporation.
720 STORY BLDG. Phone 11184

AUTO LOANS, 1 per cent month, or buy cars for cash. LAST CHANCE AUTO CO.

AUTO LOANS to individuals. G. S. DONALDSON INVESTMENT CO., 158 W. Pico. 60962

MONEY WANTED—
Real Estate and Collaterals.

WANTED—THE BEST SECURITY

in Los Angeles is first mortgage on well-located homes, the average interest on such loans being 7 per cent.

I CAN THE

from $3000 to $5000 on short-time loans, turning the investment every sixty to ninety days, which will pay 5 per cent per month; good first mortgage security. It will pay you to investigate.

For appointment CALL 13966.

WANTED—

We want the following loans on Hollywood bank appraised properties, 8 per cent. $8000—Four-family flat, $7000, cut-up, $2000—2 unit studio, $7500, 1 acre land, 2 large houses.

$6500—Hollywood business property. See MR. YEAGER, Phone 577825 or Holwood 466.

COMER'S, 6522 Hollywood Blvd.

WANTED—

Will loan your money on Wilshire, Hollywood and Pasadena property at 8 and 7 per cent, moderate appraisal. We want amount $5000 to $10,000 and upward; place immediately on new income and residence property. JOHN DEPUY LOAN COMPANY, Wilshire 1464. Holly. 781.

WANTED—

$6000—3 YEARS, 7 PER CENT, ON $14,000.
WILSHIRE RESIDENCE.
SEE MR. MORTON, 307 MR. BYRD,
HUBBARD-CHELEW-HOIT.
3691 WILSHIRE BLVD.
560601 563032.

WANTED—$50,000 AT 8 PER CENT.
Give first mortgage on 3-unit flat building in Hollywood. Income over $10,000 per year. MR. LONG, 715 American Bank Bldg. 2nd and Spring.

LOAN $6000 on Wilshire business property, vacant lots. Quick sale if priced right. BRYANT REALTY CO., 1201 Hibernian Bld.

MORTGAGES, TRUST DEEDS.

FOR SALE—MORTGAGES:

ASK US FOR DETAILS ON

8 PER CENT
YUMA VALLEY
FARM MORTGAGES.

Let us show you how we can place your funds in amounts from $3000 to $12,000 in bank-made mortgages at

FULLY 300 PER CENT SECURITY
EARNING 8 PER CENT NET.

These mortgages cover loans made by local banks to the owners of highly improved Yuma Valley farms. Farms, farm lands where the owner is working the land himself.

WHEN YOU BUY THESE MORTGAGES YOU GET—

EXCELLENT SECURITY.
UNEXCELLED INTEREST RATE.
FULL EARNINGS FROM YOUR MONEY.

Write, phone or call on Mr. Shea,
W. A. HEITMAN CO.,
Entire Ninth Floor.
MERRITT BLDG. 8TH & BDWY.

FOR SALE—Mtg. $5000, 3 years, 7 per cent city, on flats just sold for $12,300; income $3000. REGLEY, 123 S. Bdwy. Ph. 11180

MORTGAGES, TRUST DEEDS.

WANTED—I buy first and second mortgages, trust deeds and real estate contracts. My own funds. Money at once. No escrow. CHARLES O. NOURSE, suite 313, Title Insurance Bldg., cor. 5th & Spring. Phone 2994

FOR SALE—$1400 real estate contract on new 4-rooms and garage. Will discount 20 per cent. TEL. 866252.

WANTED—Trust deeds, contracts at discount; highest price. S. P. DONES, 1718 W. Jefferson st. 71813.

STOCKS AND BONDS.

FOR EXCHANGE—PARTY WILL EXCHANGE FROM 20 to 100 shares of EL SOBRANTE LAND COMPANY STOCK for land, auto, residence property, or what have you to offer? Explain everything first letter and immediate reply will be given. Address R, box 163, TIMES OFFICE.

HAVE several choice lots, realize reduction of $1,000 each. Texas Will accept one-quarter first payment in oil or mining stock, balance on terms. H. H. SIMPSON, 226 Mesa ave., El Paso, Texas.

VICTOR Power & Mining Co., 1600 shares for sale, 25 cents each, $400 the lot. Barcain. PIGGINS, 513 Main st., East Orange, N. J.

WILL pay 8c per share for 10,000 shares United Peach Oil Co. stock. Address N, box 238, TIMES OFFICE.

FOR SALE—100 shares La Merced Oil at 90. 578-453.

MINES AND MINING.

BIG OPPORTUNITY IN MEXICO.

MINING ENGINEER WITH LONG AND WIDE EXPERIENCE IN MEXICO, HAS JUST RETURNED FROM THAT COUNTRY WITH BOND ON A HIGH-GRADE SILVER PROPERTY IN THE ARISPE DISTRICT, STATE OF SONORA. NO BETTED PROPOSITION ANYWHERE. PROPERTY CAN BE ACQUIRED AT LOW PRICE AND VERY FAVORABLE TERMS. COMPARATIVELY SMALL AMOUNT OF MONEY WILL PUT IT ON BIG PAYING BASIS. MORE THAN TEN TIMES THE AMOUNT OF ORE IN SIGHT THAN MONEY REQUIRED. WANT A FEW MEN TO JOIN US TO ASSIST IN FORMING COMPANY. THIS IS A GROUND FLOOR BUSINESS PROPOSITION. HIGHEST REFERENCES GIVEN. FOR APPOINTMENT, ADDRESS

DR. F. C. MUELLER, M.E.,
1912 MANITOU AVE., LOS ANGELES.
PHONE LINCOLN 98.

FOR SALE—First class dry washer, cheap. PHONE after 9:30 a.m. 65076.

FOR SALE — Immense deposit pure salt. BEVERLY, 422-3 Washington Bldg. 61604

HOTELS, ROOMING-HOUSES—
For Sale, Exchange, Leases, Wanted.

For Sale.

FOR SALE—

THE DIXIE REALTY CO.

Offers some exceptional bargains again this week. Here they are:

NO. 1—108-ROOM APARTMENT—Westlake. Income $1400 per

WHAT'S DOING TODAY.

Hollywood Community Chorus meets at 7:45 p.m. in Hollywood High School Auditorium, Highland avenue. Hugo Kirchhofer, director; Canadian night, the Maple Leaf Club will assist; Mrs. Rand White, soprano, soloist.

Los Angeles Vermont Society holds monthly meeting tonight at home of H. C. Crowther, 2114 West Boulevard.

Oklahomans meet under auspices of Oklahoma State Society in Bartel Balt, 634 West Sixth street, 8 p.m.

Indiana State Society meets tonight in Fraternal Brotherhood Building, 845 South Figueroa street.

Los Angeles Chapter of the American Institute of Banking holds forum dinner at City Club, Chapman Building, tonight; main topic, "Plaza Verona Arcade Site for Union Station."

Ambassador celebrates formal opening with dinner-dance tonight.

Philanthropy and Civics Club luncheon at Elks' clubhouse, 1 p.m.

Verse Writers' Club meets at 805 Brack Shops, 7:30 p.m.

Meeting in auditorium of University of California, southern branch, 3 p.m., when William G. McAdoo will speak to disabled veterans of the World War.

Presentation of diplomas to graduates of training school of the Hospital of the Good Samaritan, 8 p.m., at Friday Morning clubhouse.

Advertising Club, luncheon, noon, City Club, Chapman Building.

Los Angeles Tuberculosis Association, annual meeting, room D, Chamber of Commerce, 1 p.m.

AMUSEMENTS.

Grauman's Rialto—"Midsummer Madness."
Hippodrome—"Rush."
Gore's Burbank—"Town Scandal."
Tuxe's—"Blackbirds."
Orpheum—Vaudeville.
Majestic Theater—"Clarence."
Palace—"Who's To Blame?"
New Pantages—Vaudeville.
Pantages Broadway—"Musical Revue."
Alhambra—"Chile of Women."
Morosco Theater—"The Gilded Cage."
Garrick Theater—"The Charm School."
Mason's Little Theater—"Lolotte Gabier."
Hippodrome—"Rosaries and Romances."
Tally's—"Kismet."
Superba—"Outside the Law."
California—"Bonny Mary's the Strings."
Miller's—"A Connecticut Yankee."
Mission—"Mark of Zorro."
Rialto—"Ip and Phyllis."
Grauman's—"Old Los Angeles Week."
Mason—May Robson in "Nobody's Fool."
Old Bad Gabriel Mission—"The Mission Play."

THE CITY
AND ENVIRONS.

To Disabled Veterans.

William G. McAdoo, ex-Secretary of the Treasury, will speak on the rehabilitation program at a mass meeting of disabled former service men in training under the Federal Board of Vocational Education in Los Angeles. The gathering will be held at 3 p.m. today in the auditorium of the main building of the University of Southern California, southern branch. Other speakers will be Director E. W. Moore, Stuart Ward and Buron Fitts.

NEVADA LAWMAKERS GET DOWN TO WORK.

[BY A. P. NIGHT WIRE.]

CARSON (Nev.) Jan. 17. — The Nevada Legislature organized today for its thirtieth session, E. W. Griffith of Clark county being elected president pro tempore of the Senate, and Charles S. Chandler of Ely Speaker of the Assembly.

Gov. Boyle will read his message to a joint session tomorrow. The Republicans have a majority in both houses.

CUT APPROPRIATIONS NEARLY ONE-HALF.

[BY A. P. NIGHT WIRE.]

WASHINGTON, Jan. 17.—Estimates of the Department of Agriculture for the fiscal year 1922, have been cut nearly in half by a House Appropriations Subcommittee, which plans to report a bill Wednesday, carrying $23,000,000. This is $19,000,000 less than the estimates, and $3,000,000 less than the total appropriated for this year.

BUSINESS BREVITIES.
[Advertising.]

The Times Branch Office, 619 S. Spring street. Advertisements and subscriptions taken. Telephones Pico 700, 10391.

Have Steckel make your pictures.

Simple Way to Take Off Fat

There can be nothing simpler than taking a convenient little tablet four times each day until your weight is reduced to normal. That's all—just purchase a case of Marmola Prescription Tablets from your druggist (or if you prefer, send one dollar to Marmola Co., 4613 Woodward Ave., Detroit, Mich.) and follow directions. No dieting, no exercise. Eat what you want—be as lazy as you like and keep on getting slimmer. And the best part of Marmola Prescription Tablets is their harmlessness. That is your absolute safeguard.—[Advertisement.

BUSINESS CHANCES—Wanted.

$800 SAVES THE DAY.

An opportunity to triple the money; ample security for a loan of this amount. Must act immediately. Address K, box 278, TIMES OFFICE.

WANTED — Your business sold in 10 days. Quick results guaranteed. D. A. WARDELL, 1240 W. 7th. Mtge. 1650.

WANTED—To buy one 2-chair bootblack stand by A. KING, S.E. corner 6th and Los Angeles.

WANTED — RESTAURANT OR CAFE FOR CASH. OWNER. ADDRESS N, BOX 117, TIMES OFFICE.

LEGAL NOTICES.

NOTICE OF ANNUAL MEETING OF STOCKHOLDERS OF POULTRY PRODUCERS OF SOUTHERN CALIFORNIA, INC.

NOTICE IS HEREBY GIVEN that the regular annual meeting of the stockholders of POULTRY PRODUCERS OF SOUTHERN CALIFORNIA, INC., a corporation, will be held at the office of the corporation, 1500 Industrial street, Los Angeles, California, on Friday, January 28, 1921, at 10 o'clock a.m. of said day, for the purpose of electing directors for the ensuing year and transacting such other business as may be presented before the meeting.

DATED JANUARY 6, 1921.

L. A. BROOKS, Secretary.

NOTICE OF ANNUAL MEETING OF THE STOCKHOLDERS OF THE CALIFORNIA GROWERS' ASSOCIATION, INC.

Notice is hereby given to the stockholders of the California Growers' Association, Inc., a corporation, organized and existing under the laws of the State of California, that the annual meeting of the said stockholders will be held at the Music Hall of the Music Art Building, 231 S. Hill st., in the City of Los Angeles, State of California, on Tuesday, the first day of February, 1921, at 1:30 o'clock p.m. for the purpose of electing directors for the ensuing year, and for the transaction of such other business as may properly come before the meeting. J. O. MILLS, Secy.

HAVING sold my interest in the E. Sverech & Co. Garage, I will not be responsible for debts after this date, Jan. 13, 1921. RAY H. ANDERSON.

TO LATE TO CLASSIFY.

FOR SALE—One man's signet ring, one lady's 14-k solid gold ruby; also one man's 14-k solid gold engraved diamond, 6 points hard, a diamond is only 10 points laid so it is nearly as good; it takes an expert to tell the difference. Write for appointment, L. BLOOMBERG, 1415 Magnolia ave., city.

WANTED—Piano player and dancer for good show; playing California. Communicate by letter to ALBERT CHRISTY, Room 18, Hampton Arms Hotel.

IRRIGATION FOR BIG NEW AREA.

Power Lines Bring Water to Thousands of Acres.

Kern County Leading Valley in Farm Development.

Coalinga and Corcoran Land Growing Pioneer Crops.

[EXCLUSIVE DISPATCH.]

FRESNO, Jan. 17. — Approximately 38,500 acres of agricultural land in the San Joaquin Valley, the major portion of which is in grape vines, deciduous fruit trees, orange groves, grain, corn and alfalfa, have been placed under electric pumping plant irrigation during the past autumn season as a result of a power line extension campaign inaugurated in the early fall by the San Joaquin Light and Power Corporation to deliver electricity to more than 4000 applicants for power. These figures were announced here by the power company today.

By these connections, the company increased its agricultural load in the San Joaquin Valley by more than 8000 horsepower, and its industrial load, particularly in the oil fields of Coalinga, Santa Maria and Kern county, almost 2000 horsepower. Since the launching of the extension campaign, the company line crews, whose work has been facilitated by more expeditious delivery of materials recently, and by utilization of twenty new motor trucks purchased for the work, have completed 728 power-line connections for agricultural, industrial and domestic purposes.

A large percentage of the acreage watered by this expansion of the power distribution system is being cultivated by new farmer-settlers for the first time this year, as disclosed by reports received from the various districts served. The development of practically all of this portion now being placed on a productive basis is the direct result of the production and distribution of additional electric energy, according to the power authorities. Of the 717 new power connections, about fifty were to farm pumping plants, in which the use of gasoline engines for motive power was being abandoned for electric motors.

The new power being delivered to the valley farmers is generated at the recently-completed Kerckhoff 55,000 - horsepower hydroelectric plant on the San Joaquin River and at the Bakersfield natural gas burning steam plant, the generating capacity of which was recently increased to 37,500 horsepower by the addition of a new unit.

Considering the distribution of additional electric power for irrigation purposes, combined with the many new applications for power being received daily from agricultural settlers, as a barometer of the rural development of the San Joaquin Valley, it is seen that this territory, now estimated to be 10 per cent developed, is the center of a rapidly increasing expansion in farming and in industrial activities attendant thereon.

In agricultural development, Kern county is assuming a strong lead among the various districts. In this county alone approximately 10,000 acres of farm land have been placed under electric pumping plant irrigation this autumn through the new power-line extensions, and here, as elsewhere in the valley, the extensions are not keeping pace with applications being received for power. There is no end in sight, say the power company people, to the demand for more electric energy.

Some agricultural development has been noted this season in the Coalinga district that heretofore has produced petroleum only. Several orchards, vineyards and alfalfa ranches have been opened up in the Coalinga section recently and provided with a means of irrigation by power-line extensions.

In the Corcoran district also a change from the old order is becoming evident, a number of ranchers this season having abandoned the cultivation of grain for vine and tree culture. The Corcoran section has heretofore been associated solely with the grain industry.

MANY ARE IN DANGER BY BLAZE AT CHURCH.

[BY A. P. DAY WIRE.]

CLEVELAND, Jan. 17.—Scores of men and women, their escape cut off by flames and smoke, leaped from second-story windows when fire threatened the lives of 500 persons attending services in the Cory Methodist Episcopal Church yesterday. Due to the coolness of the pastor, the Rev. J. B. Redmond, and the prompt action of firemen, the injured were confined to four, none seriously.

NEW DIRIGIBLE WILL BE READY IN MARCH.

[BY A. P. NIGHT WIRE.]

WASHINGTON, Jan. 17.—The great dirigible R-38, building in England for the American Navy, will be completed in March and probably will start across the Atlantic early in July, the House Naval Committee was informed today by Capt. T. D. Craven, director of naval aviation. The hangar at Lakehurst, N. J., which will house the craft, will be ready for occupancy July 1, Capt. Craven said.

Mrs. Dickson Buried Today.

[BY A. P. DAY WIRE.]

SAN RAFAEL, Jan. 17.—The funeral of Mrs. Grace Dickson, daughter of Capt. Robert Dollar, prominent steamship company owner, will be held here tomorrow following her death yesterday after a brief illness. She is survived by her husband and five children.

PRINCETON BEST.

[BY A. P. NIGHT WIRE.]

NEW YORK, Jan. 16. — Princeton's wrestling team won from the Columbia team last night, 16 to 13.

Worth Considering.

The question is not so much how you contract a cold, but how to get rid of it with the least loss of time and inconvenience. If you will consider the experiences of others under similar circumstances, who have been most successful in checking their colds in their beginning, you will secure a bottle of Chamberlain's Cough Remedy without delay and use it faithfully. There are many families who have used this preparation successfully for years and hold it in high esteem. It is excellent.—[Advertisement.

The Exclusive Specialty House for Feminine Apparel" Garments of Style, Quality, Popular Prices

Myer Siegel & Co.

443-445-447 Broadway

Silk Envelope Chemise

$3.95

Which is perhaps one of the greatest values offered in the 34th annual sale of underwear. Dainty garments of crepe de chine or satin in tailored or trimmed with laces and motifs of Georgette. A remarkable value at this price.

Extraordinary Reductions on

Corsets for Every Figure

(Third Floor)

Garments of Style, Quality, Popular Prices "The Exclusive Specialty House for Feminine Apparel"

Modern Hot Water Service—

KOMPAK Automatic Heater

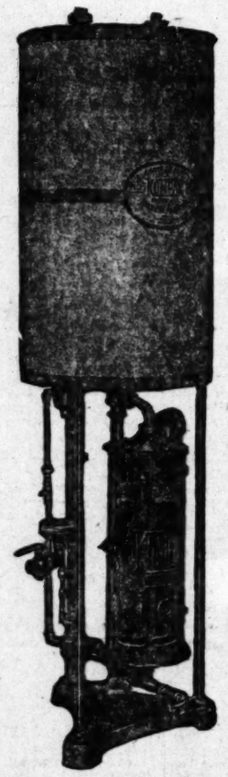

An abundance of hot water the instant you open a faucet—this is the matchless convenience of the Kompak.

Kompak is the only Automatic Water Heater that cuts off gas automatically in case the pilot is extinguished. This prevents escape—and takes away all danger.

Its Sensitive Thermostat Heats Water Economically

It automatically turns on the gas when a faucet is opened and shuts it off entirely when not needed. Perfect insulation keeps heat 15 hours without lighting, if no water is drawn.

Low Cost of Operation

Running at full blast the Kompak costs but 3c per hour.

Requires the minimum of space. Gives the maximum of service.

Inquire today about installing the Kompak in your home.

EVERY THING The GAS & ELECTRIC

BEACON LIGHT CO.

636 S. HILL ST. L.A.GAS APPLIANCE CO. 62304 MAIN 856

Parsons

PINCH YOUR NERVES— SPOIL YOUR HEALTH!

You may believe that Chiropractic is the one last word in health today, thousands do, but remember—when you need a Chiropractor, you need one with experience, and with a record of scientific, conscientious work. Our staff represents 16 years' experience in spinal adjustments, and we are constantly in touch with the very latest developments of the science.

Let us gently readjust the joints of your backbone by hand and thus UN-PINCH your nerves, permitting Nature to restore YOUR health.

X-RAY SERVICE

Private, sanitary rest room for EACH patient. Continuous service until 8 p.m. Children's Department.

Parsons-Los Angeles

Palmer School

C-H-I-R-O-P-R-A-C-T-O-R-S

Suite 404 Mason Bldg., Broadway at Fourth

(Opp. Broadway Dept. Store.) IMPORTANT—Bring this Announcement and receive a Chiropractic spinal analysis, without charge.

Times 1-18-21.

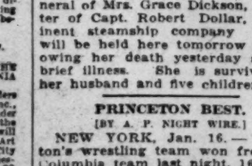

After All Others Fail

Get CHAMBERLAIN'S HERBAL MEDICINES

For all Chronic and Painful Diseases, Gallstones, Torpid Liver, Constipation, Indigestion, Cancer, Rheumatism. Consultation FREE.

F. E. CHAMBERLAIN, New Zealand Herbalist, 523 West Eighth St. Hours: 9 to 5. Twenty-one Years in Los Angeles.

PYORRHEA $2 CURED $2 PER TOOTH

NO OTHER CHARGES

Hundreds of Satisfied Patients will Testify to My (15 Years) Success as a PYORRHEA SPECIALIST

I Can Save Your Teeth When Other Dentists Would Extract Them.

Consultation and Expert Diagnosis FREE!

R. C. BAKER, D.D.S.

Hours 8:30 to 5:30. Phone 12021. 536 S. Broadway, Room 201.

Health Radiates Beauty

No wonder she is the center of attraction. Her vibrant health draws people to her. How different from the pale, listless woman who cannot attract because she has not the glow of health which positively radiates beauty.

LYKO

The Great General Tonic

is what one needs for the robust health and animation which command admiration. Lyko assists nature to keep all the bodily functions in a normal condition by regulating the bowels, preventing constipation, improving the appetite, aiding digestion and building up the system in general. It makes health a reality.

It is Pure

Lyko contains only the most carefully selected drugs of recognized therapeutic value. Just take a few doses and you will see what an admirable laxative tonic Lyko is.

Ask Your Druggist

Lyko is sold in the original packages only. If you need a tonic begin today—for the sake of health and beauty.

Sole Manufacturers

LYKO MEDICINE COMPANY

New York Kansas City

For Sale by All Druggists. Always in Stock at the Owl Drug Company.

Cakes and Pastry

Paulais

Confiserie et Patisserie TELEPHONE 603-50

741 SO. BROADWAY

Ambassador Hotel Wilshire Blvd.

Teeth as Low as $5—Best Set $7

Best set, none better, no matter how much you pay, including your choice of base plate material (metal excepted). Guaranteed 10 years $7.00

My Extremely Low Prices

Teeth as low as	$5.00
Best Set of Teeth (either set)	$7.00
Gold Crowns (22 karat)	$4.00
Bridge Work (22 karat)	$4.00
Porcelain Crowns	$4.00
Gold Fillings	$4.00
Gold inlays	$1.00 up
Synthetic Porcelain Fillings	$1.00 up
Silver Fillings	$1.00 up
Cement Fillings	50c up
Teeth Treated	$1.00
Pyorrhea Treatment, per tooth	$1.00
Nerve Removed (painless)	$1.00
Teeth Extracted (painless)	50c

No charge for Painless Extracting and Cleaning when other work is contracted for.

Bring gold to value, I pay cash or allow you full value for it on dental work.

NOT A DENTAL PARLOR, A PRIVATE, high-class, up-to-date, SANITARY dental office with sterilized instruments and gentlemanly operators, whom you will not be ashamed to recommend to your friends.

X-RAY PRICES:

Single exposure	$1.00
Additional exposures (each)	75c
Ten exposures	$5.00 (Contains set (12) $3.00

Perfect Pictures Guaranteed.

EXAMINATIONS FREE

DR. FAIRFIELD

Extra Third Floor, 424 S. Broadway. Hours 8:30 to 6:00. Sundays, 9 to 12. Phone 65560.

Commercial Photographs

TELEPHONE BROADWAY 1950

PUTNAM STUDIOS

757 SO. LOS ANGELES ST.

FURRIER

LATEST FUR FASHIONS

810 S. Broadway. Phone 13613

D. BONOFF

DRS. SHORES & SHORES

Catarrh, Deafness, Asthma, Rheumatism, Eczema, Piles, Epilepsy, Goitre and other Chronic Diseases of Nerves, Blood, Skin, Heart, Lungs, Stomach, Bowels, Bladder, Kidneys and Liver a specialty for 27 years. Advice Free. 607-8-9 Lissner Bldg., 324 S. Spring St., Los Angeles. Hours, 9-5; Evenings, 7-8; Sundays, 10-12.

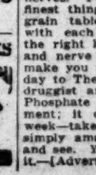

Don't merely wish for lovely hair, use—

Newbro's Herpicide

Sold at all Drug & Dept. Stores

OWL DRUG COMPANY, Special Agents.

You Can Have Young Blood

Makes Old Folk Young and Weak Folk Strong.

If you look and feel old, weak, and nervous and discouraged; if you are lacking in the vim, courage and energy that you used to have, it's almost certain you have old blood—blood that is lacking in oxygen carrying red cells; and that your nerves are also run down. What you need to make you look and feel young, strong and vigorous is more red cells in your blood and stronger nerves. For this purpose one of the finest things known is to take a five-grain tablet of Blood-Iron Phosphate with each meal. This supplies just the right kind of red-cell-making iron and nerve building phosphate to soon make you feel fine and strong. Go today to The Sun Drug Co., or any other druggist and get enough Blood-Iron Phosphate for a three weeks' treatment; it costs you only $1.50—50c a week—take it regularly, and you'll be simply amazed at the results. Try it and see. Your money back if you want it.—[Advertisement.

A PRICE REDUCTION WITH NO CUT IN QUALITY

Perfect Cream Doughnuts

now

45c A DOZEN

Obtainable only at the

PERFECT CREAM DOUGHNUT SHOPS

207 West 4th

Opposite Angelus Hotel.

Open till Midnight.

THE WEATHER
[Official Report.]

LOCAL OFFICE, U. S. WEATHER BUREAU, Los Angeles, Jan. 17.—[Reported by H. R. Hersey, Meteorologist.] At 5 o'clock a.m. the barometer registered 29.02, at 5 p.m., 29.98. Thermometer for the corresponding hours showed 55 deg. and 80 deg. Relative humidity at 5 a.m., 70 per cent; at 5 p.m., 97 per cent. Wind at 5 a.m., east, velocity, 11 miles; at 5 p.m., east, velocity 14 miles. Temperatures, highest, 82 deg.; lowest, 50 deg. Rainfall for season, 3.18 inches; last season to date, 4.57 inches. Barometer reduced to sea level.

WEATHER CONDITIONS—Snow or rain fell in the Eastern Lake Region and New England States, also on the Pacific Slope. A sharp cold wave covers the Mississippi and Ohio Valleys and the Lake Region. In Southern California the weather was cloudy and threatening and light rain was reported at a few stations yesterday morning. Unsettled weather and occasional rain is expected in this vicinity Tuesday.

SUN, MOON AND TIDES—Los Angeles, Jan. 18, sun rises 6:58 a.m., sets 5:10 p.m. Moon rises Jan. 18, 12:22 p.m., sets 2:24 a.m., Jan. 19. Los Angeles Harbor, Jan. 18, high tide, 4:06 a.m. and 5:35 p.m.; low tide, 11:49 a.m. and 10:27 p.m.

ORCHARD REPORTS—Minimum and maximum temperatures from the orchards reported yesterday to the Los Angeles office of the U. S. Weather Bureau were as follows:

Station—	Max.	Min.
Bonita	68	52
Corona	68	50
El Cajon	70	50
Escondido	70	40
Pasadena	66	49
Pomona	65	47
Redlands	69	51
Riverside	71	50
Santa Barbara	70	56
San Bernardino	72	50
San Fernando	68	46
Santa Ana	68	45
Mt. Wilson	50	31
L. A. Harbor	59	54

STORM WARNING.

Storm off Oregon coast, moving southeastward; moderate to fresh south shifting winds to southwest gale along Southern California Coast today.

LOCAL FORECAST.

For Los Angeles and vicinity: Tuesday, rain; strong southerly winds.

STATE FORECAST.

SAN FRANCISCO, Jan. 17.—Weather forecast: San Francisco, Oakland and vicinity: Occasional rain Tuesday; moderate southwesterly winds.

Southern California: Occasional rain Tuesday; moderate to fresh southerly winds.

Sacramento, Santa Clara and San Joaquin valleys: Occasional rain Tuesday; strong southerly winds.

ARIZONA FORECAST.

WASHINGTON, Jan. 17.—Forecast for Arizona: Rain Tuesday and Wednesday; cooler Wednesday and cooler in west portion Tuesday.

COLORADO RIVER.

YUMA (Ariz.) Jan. 17.—[Exclusive Dispatch from the U. S. Reclamation Service.] Gauge height Colorado River, 13.6 feet. Discharge, Saturday, 6200 cubic feet; Sunday, 6600 cubic feet; Monday, 7500 cubic feet.

TEMPERATURES.

	Max.	Min.		Max.	Min.
Abilene	48	30	Oklahoma	36	26
Boise	32	26	Phoenix	74	44
Boston	32	30	Pittsburg	22	20
Buffalo	14	10	Portland, Or.	40	36
Chicago	20	8	Rapid City	28	14
Denver		24	Red Bluff	52	40
Des Moines	14	2	Roseburg	44	42
Dodge City	24	20	Roswell	50	20
Eureka	54	44	St. Louis	24	12
Flagstaff	46	34	Minneapolis	6	-8
Fresno	58	48	St. Paul		
Galveston	68	60	Sacramento	56	52
Havre	22	6	Salt Lake	32	44
Huron	16	8	San Diego	64	50
Helena	30	10	San Francisco	50	50
Kamloops	26	16	S. Luis Obispo	58	54
Kansas City	28	12	Seattle	44	34
Knoxville	40	34	Spokane	34	24
Los Angeles	62	54	Tampa	72	48
Memphis	40	32	Tonopah	40	30
Modena	42	26	Tucson	78	50
Needles	56	50	Washington	32	30
New Orleans	72		Winnemucca	60	24
New York	36	30	Winnipeg	8	-32
Northhead	42	38	Yuma	72	50

VITAL RECORD.

MARRIAGE LICENSES.

The following marriage licenses were issued yesterday. Name and age given.

ARNOLD—COLLIS. Charles H. Arnold, 60; Lizzie Collis, 58.

BOAZ—POLLARD. Gilbert L. B. Boaz, 28; Ruth E. Pollard, 22.

BROWNE — MOLITOR. Anthony W. Browne, 37; Alice Molitor, 34.

CARPENTER—COLEMAN. Richard Carpenter, 23; Nellie Coleman, 19.

CASSITY—KRAMER. Bartley Cassidy, 58; Barbara M. Kramer, 52.

DALE—GOURLEY. George K. Dale, 29; Margaret E. Gourley, 22.

DILLMAN—THOMPSON. Roy S. Dillman, 36; Grace C. Thompson, 28.

DI MICELI—AIELLO. Sam Di Micell, 28; Josephine Aiello, 22.

ELIAS—ESMEURDEZ. Francisco C. Elias, 37; Dolores Esmeurdez, 30.

ESKANIAN — BESHGETOUR. Setrak Eskanian, 28; Susan Beshgetour, 24.

GATES—WEST. Marion A. Gates, 21; Annie West, 20.

GUZMAN—SLOSSON. Gerardo S. Guzman, 23; Emelie M. Slosson, 22.

HARUTUNIAN — REDROSIAN. Levin Harutunian, 18; Zebad Redrosian, 16.

HILL—POHL. Harry L. Hill, 26; Roberta Pohl, 28.

HOWARD—WOSS. George E Howard, 25; Vera H. Moss, 18.

IRVING — TAYLOR. James W. Irving, 35; Ida L. Taylor, 26.

JAQUISH—THOMAS. Clarence R. Jaquish, 23; Frances Thomas, 23.

JENKINS—HARTSFIELD. James Jenkins, 35; Marie Hartsfield, 19.

KELLOGG—KELLOGG. John W. Kellogg, 39; Martha J. Kellogg, 38.

LE BUS—DETT. George R. Le Bus, 29; Beattie S. Doty, 23.

LEVY—ROOF. Albert Levy, 33; Katherine F. Roof, 19.

LOGAN — HIXENBAUGH. Leo Logan, 23; Marie Hixenbaugh, 23.

MERBACH—RUDOLPH. Otto Merbach, 39; Olma E. Rudolph, 26.

MITCHELL—SOUILLE. Harcourt E. Mitchell, 27; Marie V. Souille, 23.

PERALES—ESPINOZA. Ricardo Perales, 37; Nicolasa Espinoza, 27.

PLUMA — JIMENEZ. Philip Pluma, 22; Juanita Jimenez, 19.

PRIMLEY—MILLER. George H. Primley, 47; Kitty A. Miller, 38.

ROBINSON—ANTONIOL. Elwood R. Robinson, 34; Orlinda C. Antoniol, 23.

ROSENTHAL—SINFORD. Joseph H. Rosenthal, 36; Grayce M. Sinford, 28.

SCHUSTER — DRUMM. Arthur Schuster, 26; Sara M. Drumm, 24.

TAYLOR—VENZ. Henry E. Taylor, 24; Vivian E. Venz, 19.

THOMAS—RACHMAN. Archie Thomas, 21; Margaret Rachman, 18.

WHITE—FINLEY. John O. White, 21; Lillian C. Finley, 18.

WOOD—SCHAUB. Frank P. Woods, 51; Amelia J. Schaub, 38.

BIRTHS.

Names, sex, place and date of birth.

AUGUSTINE. Mr. and Mrs. Leo, Boy, 424 South Avenue 20, January 13.

BARTLETT. Mr. and Mrs. Charles, Daughter, Maple Donald Sanjarian, January 8.

BROMBY. Mr. and Mrs. James, Daughter, California Hospital, January 14.

CARTER. Mr. and Mrs. Fredrick, Boy, 3732 Buchanan street, January 14.

CHENEY. Mr. and Mrs. Chester, Daughter, Los Angeles Harbor, January 8.

CHULICK. Mr. and Mrs. Marten, Boy, 6632 North Grand avenue, January 10.

DE MUNIZ. Mr. and Mrs. Joseph, Boy, St. Vincent's Hospital, January 12.

DIXON. Mr. and Mrs Robert, Boy, 1166 East Forty-ninth street, January 10.

DOAN. Mr. and Mrs. Joseph, Boy, California Hospital, January 12.

DURAN. Mr. and Mrs. Ernest, Boy, 1343 Biggy street, January 13.

DYER. Mr. and Mrs. Haywood, Daughter, Angeles Hospital, January 10.

HALL. Mr. and Mrs. Arthur, Boy, St. Vincent's Hospital, January 12.

HAMMOND. Mr. and Mrs. Charles, Daughter, 245 West Fifty-second Place, January 17.

HESTER. Mr. and Mrs. Morris, Daughter, 1426 Newton street, January 12.

HUIZAR. Mr. and Mrs. Martin, Boy, 1625 Cardinal street, January 12.

JANES. Mr. and Mrs. Harold, Boy, St. Vincent's Hospital, January 14.

JENSEN. Mr. and Mrs. Antoni, Boy, 1114 East Tenth street, January 12.

JONES. Mr. and Mrs. William, Daughter, Weishaar Maternity Home, January 14.

KAHP. Mr. and Mrs. Louis, Daughter, Maternity Cottage, January 12.

KARNS. Mr. and Mrs. Rocco, Boy, St. Vincent's Hospital, January 15.

LONNE. Mr. and Mrs. Robert, Daughter, Angelus Hospital, January 9.

MASON. Mr. and Mrs. David, Boy, Clara Barton Hospital, January 7.

MILLER. Mr. and Mrs. Garner, Boy, 5452 East Seventh street, January 13.

MIRANDA. Mr. and Mrs. Theodore, Daughter, 2675 Pomeroy street, January 14.

MORONEY. Mr. and Mrs. Delmer, Boy, 2514½ North Anderson street, January 17.

OTAY. Mr. and Mrs. James, Boy, Angelus Hospital, January 12.

OLD. Mr. and Mrs. William, Daughter, Maternity Cottage, January 13.

O'ROURK. Mr. and Mrs. P., Daughter, St. Vincent's Hospital, January 15.

PERRY. Mr. and Mrs. Gilmer, Boy, Weishaar Maternity Home, January 15.

PRESTON. Mr. and Mrs. John, Boy, 125 South Avenue 19, January 15.

RICHARDS. Mr. and Mrs. James, Daughter, Maternity Cottage, January 9.

SECREST. Mr. and Mrs. Willard, Daughter, Maternity Cottage, January 10.

SMITH. Mr. and Mrs. Ralph, Boy, Maternity Cottage, January 14.

SNYDER. Mr. and Mrs. Charles H., Daughter, St. Vincent's Hospital, January 15.

SPEARMAN. Mr. and Mrs. Frank, Boy, St. Vincent's Hospital, January 14.

TAYLOR. Mr. and Mrs. Thomas, Daughter, Pacific Hospital, January 3.

WHITELOW. Mr. and Mrs. Henry, Daughter, 558 East Eighty-first street, January 14.

YOUNGBLOOD. Mr. and Mrs. Paul, Daughter, French Hospital, January 14.

DIVORCE SUITS FILED.

ARMAND. Cora E. against Albert T.
CROOM. Josephine against William R.
DOUGLAS. Ethel Grant against Robert Bruce.
GALLAND. Myrtle against Joseph.
HALL. Cora Ruth against Hilbert Raymond.
LAMMERS. Ella against Ernest.
HOOD. Mary Elizabeth against William R.
HORN. Albertina against Charles.
NEWMAN. Lea against James H.
PETERSON. Hazel McGraw against Chris.
THOMPSON. Iva B. against Andrew S.
WILLIAMS. Missouri against Rufus.

DIVORCE DECREES GRANTED.

CHALMERS. Katherine from George.
DECKER. Lela from Walter.
ESTILL. Oscar from Revha.
GENNETTI. Louis J. from Lottie.
KARSHUS. Dorothy from Christian.
KIDD. Mabel A. from Samuel G.
MARIS. Rosalie from Robert A.
STONE. Maude from Lawrence.
WOODS. Nellie from Alfred H.

NATURALIZATION PETITIONS.

Petitions for naturalization, with name, nationality, residence and date of coming to the United States given, were filed yesterday in the office of Frederick Jones, naturalization examiner, as follows:

William J. Fleckenstein, Germany, 1400 West Adams street, September 9, 1913.

Jovan hine Selak, Austria, 940 South Union avenue, September 30, 1915.

Soren Smidt, Norway, 909 Cottage Place, April 1, 1906.

Giulio Taora, Italy, 1450 East Sixty-seventh street, October 15, 1910.

Carl Martin Stenberg, Sweden, 1309 Coronado Terrace, January 1, 1907.

William W. Ross, Canada, 836 Hobart Boulevard, January 8, 1911.

OFFICIAL DEATH LIST.

Name and place of death—	Age.	Date.
AUGUSTINE, Lizzie Los Angeles	26	Jan. 14
BENNETT, Nora Los Angeles	64	Jan. 13
CHURCH, Irene Los Angeles	54	Jan. 13
DUREN, Annie Los Angeles	78	Jan. 14
GARDNER, Delfina Los Angeles	80	Jan. 15
GRACIE, Petronilo Los Angeles	57	Jan. 15
HAMLINE, Abel Los Angeles	76	Jan. 11
INGRAM, Joseph Los Angeles	70	Jan. 16
JANSEN, George Los Angeles	67	Jan. 15
KENNEDY, Harriet Los Angeles	65	Jan. 15
KURLAND, Sam Los Angeles	77	Jan. 15
LETT, Josephine Los Angeles	40	Jan. 12
LUTWACK, Rosa Los Angeles	50	Jan. 15
MARTIN, Henry Los Angeles	49	Jan. 15
NEFF, Emma Los Angeles	60	Jan. 14
POINDEXTER, Lantanee Los Angeles	23	Jan. 14
SCHUTT, Otilio Los Angeles	62	Jan. 14
SIMMONS, James Los Angeles	80	Jan. 15
SPRANGLING, Alice Los Angeles	39	Jan. 15
TRENT, Melvin Los Angeles	42	Jan. 14
WARREN, Ophelia Los Angeles	64	Jan. 13

DEATHS.

With Funeral Announcements.

ACHIN. At 2980 West Fourteenth street, Patricia, infant daughter of Mr. and Mrs. Joseph J. Achin.

ALLEN. The funeral of Bell Taylor Allen will be held at the Rosedale Cemetery chapel, Wednesday at 2:30 p.m.

ASHTON. The funeral of Thomas Ashton will be held today, 2 p.m., at chapel of Abram & Rhea. Interment, Calvary Cemetery.

ASLIN. January 17, 1921, at her late residence, 4019 Second avenue, Sophia A. Aslin, aged 58 years, a native of Indiana, dearly beloved wife of James Aslin, loving mother of George A., Harry Aslin and Christine M. Hooper, all of this city; Fred W. Aslin of Santa Rosa, and Mrs. Retta Avenue. Interment, South Bend, Ind. Services Tuesday, January 18, at 3 p.m., from the parlors of Utter & Rappe, 4224 Nebraska avenue. Interment, South Bend, Ind.

AUGUSTINE. Funeral services of Mrs. Lizzie Augustine will be held today at 3 p.m. from Pierce Brothers' chapel. Services private.

BAMFORTH. At 625 San Julian, January 17, Oliver Bamforth, aged 70 years. Remains at Breese Brothers, 835 Figueroa.

BENSON. At 721 East Fifty-third street, Arthur H. Benson, aged 65 years, beloved father of Andrew and Sherman Benson, Mrs. Hazen Biggs, Mrs. Sadie Reidinger of Los Angeles, Howard Benson of Sioux City, Iowa; James Benson of Belle Fourche, S. D.; Mrs. Zelma Harrington of Parkston, S. D.; Mrs. Myrtle Cutting of Huron, S. D., and Calvin Benson of Hawthorne Cal. Funeral services Wednesday, January 19, at 2 p.m., from residence, 721 East Fifty-third street. W. A. Brown, funeral director.

CHARLTON. The funeral of Miss Ivy Charlton will be held at the chapel of Breese Brothers, Inc., Figueroa, Wednesday at 4 o'clock.

COLLINS. January 17, Mrs. Martha E. Collins. Remains at the parlors of W. A. Brown. Notice of funeral later.

COONRADT. January 16, William W. Coonradt, aged 65 years, beloved husband of Minnie Coonradt. Remains at parlors of The White Company, 1157 South Grand avenue.

NAPOLEON

Deliver

Ec

Gas

To Y

—we will ar
ments for th

Use an Eclip
for it.

It is the ran
the approva

...ern California Interests

Editorials—News—Business—Society—The Drama

The Los Angeles Times

XL. TUESDAY MORNING, JANUARY 18, 1921. —PART II: 12 PAGES. POPULATION { By the Federal Census—(1920)—576,673 / By the City Directory—(1920)—671,000

...SUSPECTS RE RELEASED.

...Admit Inability to ...Enough Evidence.

...Angry When Two ...Boys Are Freed.

...Will Start Unless ...is Turned Up.

...Sing tong men, Wil... Chin Sing, who were ...ed of having partici... in slaying of two Bing ...s in Chinatown two weeks ...o, were released from ... Hall.

...mas, it is reported in ...that hostilities between ...ongs cease. A prominent ...attorney stated that unless ...ongs were released the war of ...would begin in earnest. He ...Bing Kongs expressed their ...ness to pay the settlement ...ded by the Bing Kongs if ...would aid in seeking the ...of the prisoners.

...Bing Kongs deny that ...ed to the release of the ...ners. They angrily ...that last night the dismissal ...ges against the prisoners. ...that the tongs have been ...ed intimate that if the ...fail to produce the real ...the Bing Kong men, bullets ...fly in Chinatown.

...Gow and Chin Sing were ...after Dep. Dist.-Atty. Hill ...the charge of murder ...to be dismissed. He ad... inability of the authori... obtain evidence against ...leaders in tong war mur... and stated that efforts ...obtain sufficient facts to ...the prosecution were fruit... unless the case had to be ...

...Bing resident of China... ...with the quarrel of ...and that had feeling ex... between the Bing ...and Hop Sing tongs.

...Gow received yesterday ...from the association at San ...Mexico and that the Four Fami... have consented that the ...Gow was a participant in ...of the Bing Kong men."

...Numbers of the Bing ...have previously stated that ...men charged with the ...offense, was a mem... of the families. An of... of the families explained ...the self-confessed slayer had ...Bing Kong man he was ...

CITY LEADS IN H.C.L. ADVANCE.

Los Angeles Heads List of Places Where Prices Have Shown Gain.

[BY A. P. NIGHT WIRE.]

WASHINGTON, Jan. 17.—Living costs last December as compared with those in December, 1919, showed an increase in twenty-one of the principal cities and a decrease in ten, according to the monthly review today of the Department of Labor. The greatest decrease noted was in Chicago, 3.6 per cent, and the largest increase was in Los Angeles, 6.2 per cent.

The percentage of increase in other cities included Detroit, 5.1 per cent; Kansas City, .9, and Denver, .4.

Of the cities which showed decreases, Portland, Or., followed Chicago with a decrease of 1.9 per cent; Seattle, 1.8; San Francisco, 1.4, and New York, 1.2.

Fully Exonerate Dutcher in Bank Fraud Mystery

"It is important that the facts in this case be presented to the Board of Education and others in the school, as well as the fact that Mr. Dutcher is completely exonerated," said Justice Follette yesterday in dismissing a charge against T. A. Dutcher, teacher of mathematics in Franklin High School, who was accused of concealing material evidence in the case of his stepson, Charles E. Wright, charged with stealing $6800 in cash and $74,000 in securities from Aubrey Culley, a messenger for the Security Trust and Savings Bank.

Dep. Dist.-Atty. Hill entered a motion for the dismissal of the charge against Mr. Dutcher, saying that he had found nothing to incriminate Mr. Dutcher or hold him in any way to blame. The defendant was represented by Attorneys John L. Richardson and W. E. Lady.

FOR WOMAN AUTO VICTIM.

Low mass for Mrs. Mabel A. L. Thilenius, who was killed in an automobile collision in Cahuenga Pass on January 9, was said yesterday at 9 a.m. in the Church of the Blessed Sacrament. Burial was in Hollywood Cemetery. Mrs. Thilenius was the wife of Will Thilenius and for many years was secretary to Gen. Harrison Gray Otis.

Delivers the Famous

Eclipse Gas Range

To Your Home

...we will arrange easy payments for the balance.

Use an Eclipse while paying for it.

It is the range that has won the approval of every discriminating home-keeper—Because—*the scientific ventilation, allowing a fresh air circulation at all times*, allows no poisonous gases to form in the oven—thus baking in a safe way, and at an even temperature, foods for the family table.

VON McKINNEY SMITH CO.

737-741 SOUTH HILL

Complete Home Furnishers

Phone 60204

TRACE SUSPECT THROUGH AUTO.

Harry Nash, Fancy Roper, is Nabbed After Long Hunt.

Arrest Follows the Slaying of Wealthy Cattleman.

Detectives Trail Wife, Then Follow Mate to Room.

Traced through the sale of a slain man's automobile, Harry Nash, cowpuncher, fancy roper and expert pistol shot, was arrested last night and booked on suspicion of murder by Deputy Sheriffs Fox, Hotz, Couts, Cooper and Moody, acting on information from Flagstaff, Ariz., where Martin Schwab, wealthy Utah cattleman and sheep raiser, was killed April 15, last.

Schwab's automobile, a new seven-passenger Chandler, was stolen at the time of the murder and later was sold in Weiser, Idaho, by three men, one of whom answers the description of Nash, according to advices from Sheriff W. A. Campbell of Flagstaff. The officers declare Nash admits selling the automobile and that he drove from Flagstaff in it, accompanied by Peggy Nash, his wife. He asserts that he bought the machine and knows nothing of Schwab or his murder.

Buffalo Brady, cowpuncher companion of Nash, is under arrest in Butte, Mont., in connection with the murder charges, Deputy Fox says, and Roy Nash, brother of the man held here, also is being sought by the authorities.

Harry Nash was captured in a poolroom on South Main street after a search by Deputies Fox and Nolan lasting several days. He was found through his wife, who is a waitress in a South Main street restaurant. She was followed to her room at 129 East Fourth street, and Nash was trailed from there when he left last night after supper.

Nash says, according to the officers, that he bought the murdered man's automobile from a man whose name he said is Clayton Robbins. Nash is reported as saying that he paid $925 cash for the machine, and received no bill of sale. Immediately on obtaining the automobile, his wife says, he told her to pack up and start with him. They then drove to Cheyenne, Wyo., she told the officers, and there they were joined by the other two men.

Peggy Nash says Brady and Roy Nash were not in Flagstaff with her husband. She also is said by the officers to have told them her husband appeared nervous after he got the automobile, and was anxious to leave Arizona.

Schwab was murdered near Flagstaff and robbed of his watch, some money and his automobile. The authorities there traced the automobile through several States, and finally learned it had been sold at Weiser, Idaho. From the man who bought it they learned descriptions of the three men under suspicion and also found out their names and occupations. When it was ascertained that Nash was an expert cowpuncher and fancy roper, they telegraphed the Sheriff's office here to search the motion picture studios. Clews to the whereabouts of Peggy Nash were obtained in this manner and her husband was then picked up.

Land Buy to Put Griffith Park in the Front Rank.

The first important step toward making Griffith Park the greatest municipal park in the United States was made public yesterday when Councilman Criswell announced the acceptance by court confirmation of the city's offer to purchase 350 acres of land adjoining the park, and known as the Griffith reservation. The land is now a part of the estate of the late Col. Griffith J. Griffith, donor of Griffith Park to the city. The purchase price was named at $141,500.

The new addition adjoins the municipal golf course on the east, and consists of a level strip from a fourth to a half mile in width, and two miles in length.

Griffith Park now embraces 3051 acres. With the addition it will consist of 3401 acres, or about 125 acres less than Fairmount Park, Philadelphia, the largest municipal park in America.

The deal was brought about by Mayor Snyder in a conference held about a month ago, when he pointed out the advisability of acquiring the land at once.

ASK BOYS' REFEREE.

Superior Judges Unite in Appeal to the Supervisors.

The Superior judges have filed with the Board of Supervisors a request for an additional referee to interrogate and take charge of hearings for boys. The present referee hears only the cases of girls and very small boys. The request is made in order to relieve the time required by Judge Weyl in the hearing of complaints that may be filed against boys.

The matter was referred to Supervisor Cogswell for recommendation.

GETS PROPERTY BACK.

Bohannan Wins Return From Wife of $40,000 Worth.

Delma Bohannan was awarded judgment for $40,000 in Judge Wellborn's court yesterday in a suit brought by his wife, Perle C. Bohannan, covering their property interests. Mr. Bohannan claimed that his wife married him for his money. He said he turned his property over to her after their marriage. She asserted it was a gift to her.

COUNTRY'S BEST BUSINESS HERE

Los Angeles Only Place Not Hit by Depression.

Remarkable Findings by U. S. Chamber of Commerce.

Signs Generally Hopeful for Revival Everywhere.

The only place in the United States where business is really good is in a fifty-mile half-circle area seaward, with Los Angeles as its center, according to a special bulletin on crops and general conditions just issued by the committee on statistics of the Chamber of Commerce of the United States. The tabulation is as of December 11.

Extending from a point near San Diego up through the center of the State to the Oregon line, business is fair, according to the bulletin and its accompanying maps, which show that the area of business low pressure has moved steadily westward until Los Angeles and a fifty-mile area around it are islanded alone on the "business-as-usual" side.

Good business conditions in Los Angeles and vicinity are ascribed in part in the bulletin to a continuation of building activities, while other parts of the country are snowed in or the money stringency has put a damper on activities.

WOULD LINGER LONG.

"Los Angeles and vicinity are striking exceptions to the general lack of building, because of home-seekers from the East, who wish to linger long in Southern California's wonderful climate," the report says. "There is little or no demand for lumber, but there is an undertone of belief everywhere of a revival in general business in the early spring, with the prices of materials lower, labor more reasonable, and that thus the great necessity for housing will find expression in such building as cannot be longer deferred."

According to the report, the oil business is good almost everywhere, though it is largely a matter of pumping and production rather than of exploitation and drilling. The citrus industry is said to be in good shape, excepting that California lemons are suffering from Italian competition.

"There are some bright spots," the report continues, "the dairy industry being one of them. Costs of operation and production have declined because of the great drop in feed, but the cost of products remains high. This also applies to the poultry industry. There are a number of sections where early fruit and vegetables brought good prices, and this was true of sugar beets throughout the Middle West and the Mountain States."

Commenting upon the cotton business, the report asserts that the South is hard hit by present low prices, because European countries are unable to purchase the cotton they need and the law of supply and demand is asserting itself with a vengeance.

SOME BRIGHT SPOTS.

"The volume of trade in the agricultural sections naturally feels the effect of the general extremely conservative buying of both merchants and farmers," the report continues. "How long the present situation will last is a subject of much speculation. The general thought is that the winter months will be quiet. There are some, particularly in the cotton sections, who feel that the first six months of the year will show a continuous monotony of dull business.

"Coal mining is the only bright spot in the mining business, since practically every other form of mining is restricted by low prices of ore and a greatly restricted demand. The result is that many mines are either running half time or else entirely shut down. The most encouraging feature of the situation is the entire absence of any apprehension of a money panic. Conditions are poor, but sound. Naturally there is much talk of limiting production, and the beginning of a concerted action to reduce the acreage next spring of commodities, especially cotton and tobacco. In the industrial districts there is a general feeling that the situation will improve when prices of commodities reach a figure that will tempt the ultimate consumer to begin buying for other than his immediate wants. It is rather significant that such sales can be made at bargain figures, but very few at moderate concessions."

The chairman of the chamber's committee on statistics and standards is A. W. Douglas of St. Louis.

Charge Former Officer Tried to Rob Women

An attempt to rob a woman acquaintance, Miss Myrtle Hall, was charged against Lawrence, also known as Jack Cramblet, ex-lieutenant of the army and former collector for a publishing house, in a complaint issued yesterday by Dep. Dist.-Atty. Powell. A John Doe, said to be Cramblet's companion, was made a co-defendant in the complaint.

Miss Hall, who lives at 1312 Maryland street, informed Deputy Powell that she was with Miss Winifred Smith of the Key West Apartments on the 14th inst., when they were mailed by two young men, wearing white handkerchiefs over their faces, and that an attempt was made to rob them. Miss Hall's diamonds were lost on the street and afterwards found.

Detective Barnes investigated but released Cramblet because at that time Miss Hall could not make a positive identification, he says. Later Detective Sergeants Jarvis and Hamilton rearrested the ex-lieutenant. He was arraigned yesterday before Justice Follette. Bail was fixed at $5000 and the defendant was committed to the County Jail pending a hearing in February.

Official Proof That This City is Nation's Most Prosperous.

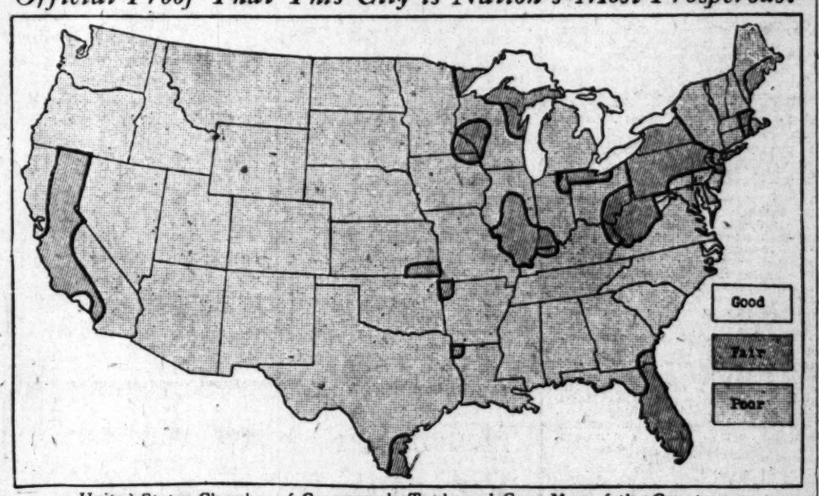

United States Chamber of Commerce's Trade and Crop Map of the Country.
Note the half-circle of pure white about Los Angeles, the only such spot in the United States.

SOUTHLAND GETS RAIN; MORE DUE.

Storm Extending All Over Coast Moistens Inland and Reaches Imperial.

In a storm which is general along the Pacific Coast, Southern California caught an average of .15 of an inch of rain yesterday up to 5 p.m. The rainfall in Los Angeles amounted to .20 of an inch up to 10 p.m., bringing the season total up to 3.23 inches, which is still 1.34 inches less than last year's record for the same period. Monrovia got .26 of an inch, Glendora .23 and Glendale .20 of an inch up to 5 p.m.

Showers fell inland as well as along the Coast, practically every district in the South receiving from .12 to .15 of an inch during the day.

The Weather Bureau reported last night that the storm ranges along the entire Pacific Coast, its center being off the Oregon Coast. The report said that more rain may be expected during the next twenty-four to thirty-six hours.

El Centro got its first rain in 113 days yesterday, with .03 inches. Rain also fell at Calexico, Brawley and other Imperial Valley points.

IN THE NORTH.

[BY A. P. DAY WIRE.]

SAN FRANCISCO, Jan. 17.—A storm that necessitated the posting of high-wind warnings from San Diego to Cape Flattery, Wash., swept the whole Pacific Coast region today, compelled shipping to remain harbor-bound and caused many trouble reports on wire communication systems. The storm will continue tonight and tomorrow, but with lessening violence, the United States Weather Bureau said.

The wind blew sixty-five miles an hour at Point Reyes, sixty-four at Tatoosh and forty at San Francisco. Flood-like rains were experienced in many portions of the State.

Three inches of new snow fell at Summit, Placer county, making the pack there sixty-nine inches.

SACRAMENTO, Jan. 17.—During the last twenty-four hours the rainfall here has amounted to 1.36 inches. This brings the seasonal fall to 10.49 inches, or 1.64 inches above normal. The Weather Bureau predicts intermittent rain in the Sacramento Valley until Friday.

At 4 o'clock a heavy rain began on the snow at Sisson. This will cause a considerable rise in the river, which is now eleven feet at Kennett and fifteen feet at Red Bluff.

The rice growers have suspended harvesting operations on account of the heavy downpour.

SANTA CRUZ, Jan. 17.—Heavy rains near here have caused all near-by streams to overflow. At Boulder Creek, 5.18 inches of rain fell in twenty-four hours, at Wright 3.50 inches and 3.24 inches at Felton. San San Lorenzo River is at the highest wark marks of years. Much driftwood is going out into Monterey Bay.

FRESNO, Jan. 17.—At 11 o'clock this morning light showers were still falling here. The total for the storm was .08, with the report to date one inch below the normal. Fruit growers considered the rain of great benefit. An average of .15 inch fell throughout Tulare county during the day. Rain was still falling last night.

SANTA ROSA, Jan. 17.—Heavy rains did considerable damage in this section, through washing out culverts and small bridges in roadways. The Russian River is expected to continue rising for another twelve hours.

Following is the precipitation up to last night:

	Storm	Season	Last Season
Los Angeles	.20	3.23	4.57
Glendora	.23	3.39	....
Oceanmouth	.20	3.96	7.27
Monrovia	.26	3.68	8.33
Sierra Madre	.15	3.90	8.65
Glendale	.20	3.40	7.45
Pasadena	.09	4.06	7.57
Redlands	.10	2.94	5.01
Santa Barbara	.20	3.43	5.46
Eagle Rock City	.24	3.13	5.39
Oxnard	.09	2.50	3.47
Riverside	.16	2.20	3.51
Santa Ana	.28	3.44	4.85
San Luis Obispo	.05	3.77	5.20
San Bernardino	.13	2.77	3.64
Van Nuys	.31	3.11	4.06
San Fernando	.24	4.32	5.10
Whittier	.20	2.57	3.48
Santa Monica	.20	2.48	4.43
Venice	.18	2.88	4.39
Pomona	.20	1.85	2.65
El Centro	.06	1.06	2.50
Calexico	.04	.84	2.40
Brawley	.05	.84	2.40
Ontario	.25	3.60	6.07
Long Beach	.30	2.73	4.34
Fullerton	.30	2.93	4.85
Corona	.24	2.75	3.92
NORTHERN POINTS.			
San Francisco	1.05	....	....
Reno	.61	....	....
Colusa	1.10	....	....
Red Bluff	1.82	....	....
Sacramento	1.36	10.49	....
Merced	.18	....	....
Fresno	.21	8.29	1.80
Santa Rosa	2.80	....	....
Rocklin	.45	....	....
Stockton	.20	7.53	2.22
Eureka	.10	....	....
Point Reyes	3.17	....	....
Porterville	.16	3.60	4.57

DRUNK LIST IS LIKE WET DAYS.

Sixty-two Week-End Imbibers Fined or Their Bail is Forfeited to City.

Out of the sixty-four men arrested on the streets on charges of intoxication since last Saturday night fifty-two appeared before Police Judge Richardson yesterday and each drew a fine of $15 or fifteen days in the City Jail. All paid. Twelve failed to appear for trial and bail of $20 each, deposited to gain their liberty, was declared forfeited.

JAILED FOR FAILING TO RENDER AID.

Man Who Did Not Stop Car to See Whom He Had Hurt Gets Year Behind Bars.

"I would rather see him shot in the back than see him go to jail," said Mrs. J. H. Knapp of 1344 West Ninety-fifth street yesterday, as her son, A. S. Knapp, stood before Judge Reeve for sentence for failure to stop and render aid to John Charlson, whom he had run down with an automobile. The victim died as the result of the accident.

The court sentenced the defendant to one year in the County Jail, one of the first sentences for this class of offense in local courts.

Assistant Probation Officer Lusk reported that when an officer called for him the day after the accident, Knapp denied even having driven a car the day of the accident. Then he admitted that he had thought he struck something at Third and Los Angeles streets, and went back to the scene in a second car, after putting the car he was driving in a garage.

Mr. Lusk recommended that probation be denied.

COUPLE BROUGHT FROM EAST SOON GET BOND.

SPEND ONLY TEN MINUTES IN JAIL ON CHARGES OF BANK FRAUDS.

Ten minutes after Franklin B. MacCarthy and his young wife, Mrs. Fay MacCarthy, also known as Miss Dorothy R. Bicknell and as Miss Margaret Hiles, were taken into the County Jail yesterday, after being brought here from Chicago, they were at liberty again. Bail of $2500 each had previously been arranged by their attorney here, and a release, signed by Justice Hinshaw, was waiting for them at the jail.

The young man and his wife are accused of cheating local banks of sums aggregating several thousand dollars while he was acting as a clerk for the Hellman Commercial Trust and Savings Bank. The pair will be arraigned this morning before Justice Hinshaw on two complaints.

One complaint, the first issued, when the officers thought they were in Denver, charges them with grand larceny of $3600 from the Hellman Bank on December 4. The second complaint accuses them on four counts. The first charge involves the juggling of the account of the Yellow Taxicab Company by taking $3000 from a deposit and crediting an account of Dorothy R. Bicknell. Count two mentions a charge of altering a deposit slip of the same company for $329.05 and making it read $3329.05 by taking $3600 from another account, at the same time crediting Dorothy Bicknell with $600. Both of these counts are for forgery. Count three charges grand larceny of $3000 from the bank, and count four embezzlement of $3000, covering the same asserted acts.

The pair were brought here by George Contreras, a District Attorney's detective, who stated that they had made a complete confession and that $1900 of the supposed loot was recovered in Chicago, where they were arrested. The arrests were effected through the work of Supt. J. E. Lonnecker of the Los Angeles branch of the Pinkerton National Detective Agency, by tracing a large collie dog, which Mrs. MacCarthy always took with her in her travels. The dog, however, was not brought West with her this time.

STREET CARS CRASH; EIGHT ARE INJURED.

Wet Rails Held to Blame for Rear-End Collision of Two Yellow Coaches.

Eight persons were slightly injured in a read-end collision of two Los Angeles Railway coaches at Washington street and Grand avenue yesterday evening. They were all taken to the Receiving Hospital where it was found that their injuries consisted entirely of bruises and possible sprains. They were later removed to their homes in taxicabs.

The injured were: Alva E. Beaton, 5015 Commonwealth avenue; Emilia Felix, 224 West Twenty-fourth street; Mary Deasy, 1512 West Forty-seventh street; Donna Duffy, 710 West Fifty-third street; Harriet Panther, 543 West Forty-third street; Canovia Squire, 4419 South Figueroa street; Mary Ferguson, 5750 Fifth avenue, and Verne Darin, 4307 Hoover street.

According to the railway company's report the accident was caused by wet rails. Car No. 578, southbound, in charge of Motorman Ott and Conductor L. J. Campbell, had stopped at the intersection of the streets to discharge passengers when car No. 561, in charge of Motorman D. L. Frye and Conductor F. T. Nash, came up behind, slid along the slippery rails for a short distance and then bumped the car ahead.

JOY PREPARED FOR ELK HOSTS.

Announce Tentative Program for Great July Meet.

Day and Night Parades Will be Notable Features.

Beach Towns Join Metropolis in Welcome Plans.

The tentative program for the 1921 reunion of the Grand Lodge of Elks, to be held here in July, was made public yesterday by Motley H. Flint, chairman of the executive committee in charge of the entertainment of the 50,000 visitors who are expected here.

The first entertainment will be given on July 10, when visiting Elks and their families will be taken on an auto ride at 10 a.m., including a visit to motion-picture studios, where they will get a good idea of the vastness of the industry, and of the large amount of capital invested in it.

At 2 p.m. a sacred concert will be given in the Philharmonic Auditorium under the auspices of the Glee Club, Minneapolis Lodge of Elks, said to be one of the best male choruses in the country. The Glee Club of Columbus (Ohio) Lodge will co-operate with the Northwest singers, making this one of the most important affairs to be given during the convention.

REDONDO BEACH DAY.

A trip to Avalon will be made on Monday, July 11, by the Grand Lodge officers and their relatives. Monday will be Redondo Beach day and most of the visitors, it is believed, will attend the entertainment provided at the beach by the Redondo Lodge. This will be from noon until 4 p.m., and arrangements have been made to have everything in the city free for the Elks. There will be special water sports in the bath-house and in the ocean.

At 7 p.m. there will be a marine fashion review with a special parade of 1921 bathing girls. A serpentine carnival dance has also been arranged for the night. Redondo Beach day will come to a close with a gigantic sham battle on the ocean, characterized by one of the greatest fireworks displays that has ever been seen here.

Monday afternoon there will also be a concert and minstrel show at the Philharmonic Auditorium for the visiting women and children. The first session of the Grand Lodge will be held Monday night at the auditorium. The first business session will be on Tuesday morning at a place to be designated later.

Tuesday, July, 12 is officially declared Santa Monica Bay day under the auspices of Santa Monica Lodge No. 906, covering the world famous resorts of Santa Monica, Ocean Park and Venice.

Visitors will meet at 10 a.m. at the Elks' clubhouse, Santa Monica. Machines will be provided for a ride through the Palisades, after which committee in charge will arrange for the balance of the day. The evening program will be dancing at Venice and Ocean Park halls.

The electrical parade, designed

(Continued on Eleventh Page.)

Chickering Pianos

Liszt—said of them
"They are superlatively perfect"

de Pachmann—described their tone as
"Like a lovely human voice"

Busoni—called them
"The creation of masters in their art"

And today, the beauty of the tone of the Chickering still sings, to quote de Pachmann, "like a lovely human voice"—only grown lovelier, richer and fuller with the years. Their superlative qualities have far surpassed those which excited the enthusiastic praise of the incomparable Liszt.

The are the product of the consummate art in piano making which the great Busoni recognized and acclaimed.

For nearly a century the Chickering has been the choice of the discriminating musician—professional and amateur alike.

The new models of these celebrated instruments are exquisite. Come in and inspect them.

Los Angeles' One Price Piano Store

FRANK J. HART SOUTHERN CALIFORNIA MUSIC COMPANY

332-334 SOUTH BROADWAY, LOS ANGELES.

Riverside—Long Beach—San Diego

The People and Their Daily Troubles

Opera Star is Strong for Eat-and-Get-Thin Theory.

BY JANE DIXON.

Mme. Margaret Matzenauer is enthusastic on the subject of reducing.

Yes. The Matzenauer, she of the soul-stirring voice and the luminous, likable personality.

You have heard her, if you are lucky, in one of the world-famous roles of grand opera. The very bricks in the grim old Metropolitan vibrate when she rolls out her harmonies and melodies and throbbing notes.

Singers, for the most part, are built on rather heroic lines.

Mme. Matzenauer is no exception to the rule. She is an Amazonian type of woman with a broad, full chest, the very type to collect flesh.

"Have you ever tried reducing?" I asked after I had interrupted a fill of music ripping through the French doors of the diva's handsome apartment overlooking Central Park from the west.

"Indeed I have," smilingly. "I once attained the distinction of subtracting fifty pounds from my weight in one summer."

"You must have starved yourself thin," I suggested. "Don't you think such methods are dangerous."

ENJOYED MY SURPRISE.

Mme. Matzenauer seemed to enjoy my surprise.

"No," she assured me, "there was no starvation process. I ate as much as I wanted. I had the very best of food, and tasty, too. It was the kind of food I ate, not the amount, that brought about this magic result.

"Never fear I would be foolish enough to starve. I would not take such a chance with my voice. Many singers have lost their voices entirely or permanently impaired the voice quality by denying themselves proper nourishment. Even the speaking voice is injured, weakened by lack of food. What, then, must be the effect on a sensitive singing throat?"

"Do you mean to say reducing is entirely a matter of what we eat?"

"Entirely, was the reply made with conviction. "No doubt exercise plays an important part, but we can reduce by diet alone. It is better, however, if we combine proper diet with exercise. Some of us have small opportunity for exercise. In this case strict diet will suffice."

"Would you mind telling me your method?" I begged. There must be hundreds, even thousands of the diva's admirers eager to emulate her example in the matter of the minus fifty.

"I followed the 'eat-and-grow-thin' rule," she explained. "It is simple enough. Plain foods; fresh vegetables, cooked without butter or cream sauce; no potatoes; no bread, except toasted gluten; all meats except pork; no fried foods; no pastries, pies nor puddings; no buttermilk, cream nor cheese; no candies, sodas nor sweet drinks; all fruits except bananas; no nuts; saccharine for sweetening instead of sugar.

A GENEROUS DIET.

It seems to me this is rather a generous diet—meat, fresh vegetables, fruits.

No need to suffer under such an allowance. Of course, if you are fond of chocolate cake, and a tempting wedge of it is placed before you, it will not be easy to say no, star and her tiny daughter—twined Once said and so remaining, you in arms.

will enjoy the little victory over yourself as well as the consciousness you have subtracted just so much more from your overweight.

"Aside from physical benefit of rigid dieting, I believe there is a real moral value to the process. It is a test of will-power, a stimulant to decision. It gives you a grip on yourself.

"As for physical benefit, it cannot be over-estimated. When I am not weighed down with excess fat I feel fine—both in body and mind. I sing more and better. Fat makes me lazy."

I asked if she had regained any of the lost fifty pounds.

"A few of them," was the admission. "But I did not allow them to remain with me. This summer I went up to the wilds of Northern Michigan to rest. There I practised my 'eat-and-grow-thin' theory with the result I lost seventeen pounds.

"Once you begin to lose weight it is comparatively easy to keep losing until you are somewhere near normal. It is the beginning that is most difficult. It cannot be brought about in a day, or even a week. The body must eat up its surplus fat before there is a measurable decrease in weight.

MUST STICK TO THEORY.

"Having practiced the eat and grow thin theory and lost weight you must stick to it. The moment you go back to your old indulgences you begin to put on flesh. This may sound like a real punishment. It is nothing of the sort. After awhile you will find you have lost taste for rich, spicy be-sauced foods. If you break over your diet now and then it will not matter.

"The only place to carry out a diet succesfully is in the home. If you are living in a hotel or traveling it is next to impossible to secure plain-cooked foods. One may eat twice as much home-cooked food without piling up flesh as he can of the hotel or restaurant variety. Chefs run to butter and oils and strange sauces to pique the appetite. All are fat builders."

Mme. Matzenauer admitted that during the opera season she often indulges in dishes not indigent to her diet.

"The strain I am under during my song season affects my nerves," she explained. "Rigid dieting is rather a nerve-racking business, too—constantly watching your food and practicing self-denial. We get very little exercise during the season. For those reasons, despite my work, I usually find myself heavier in the springtime. A few weeks of strict diet with walking and mild exercises restore me to normal."

DAUGHTER INTERRUPTS.

The conversation was interrupted by a flounce of white starched skirts and a fluff of black hair. A dainty miss of seven summers executed the most graceful sort of a curtsy, then flung her dimpled arms around the diva's neck.

"My daughter, Adrienne," said Mme. Matzenauer of the Metropolitan. There was in her voice something not even her devotees at the opera hear.

"Adrienne does not worry about food or weight or diet. She is just a healthy, happy little wisp of a girl."

And so I left them, the great opera

Making More Money.

Enthusiast Makes School Picture Shows Provide Profit Along With Pleasure.

It is not always for personal necessities or desires that persons wish to add to their incomes, though this is by far the most usual case. Sometimes, however, school teachers and church workers wish to raise funds for their classes or organizations—much as did B. A. Auchinbaugh, of Mingo, in Champaign county, Ohio.

Mr. Auchinbaugh, who was the newly appointed superintendent of the schools in his section, found that the children had nothing to do but attend their classes. So he decided to install a moving-picture theater in the schoolhouse, arguing that this would not only be of educational benefit but that it would provide excellent recreation and a much desired "place to go in the evening." The initial cost of the outfit, purchased second-hand, was only $110, but the innovation caught the popular fancy so quickly that eleven other villages soon followed suit and Mr. Auchinbaugh found that it was possible to form a "chain" of schoolhouse theaters, just as the commercial moving-picture houses are operated, at a material saving for the rental of films and other incidental expenses. One schoolhouse alone has taken in as high as $210 in a single evening and a $1000 equipment has been purchased solely from the receipts of the experiment in entertainment, in addition to outfitting a banquet hall with chairs, tables, carpets and lighting fixtures—and providing for the establishment of a "domestic science room" with its own gas-generating plant.

"There's nothing complicated about it," declares Mr. Auchinbaugh. "Just get an inexpensive projecting machine, rent a film or two, and in less than a month there will be enough money on hand to purchase an equipment outright."

LETTERS TO "THE TIMES."

He Wants to Know.

LOS ANGELES, Jan. 17.—[To the Editor of The Times:] Boy, page the man who said that after the adoption of national prohibition we could get along without liquor license tax money, because we wouldn't need any policemen any more, nor any jails, nor any hurry-up wagon.

Page him quick! He have several jobs for him, to wit:

We want him to ask Jailer Gallagher why they are sleeping on the floor in the county bastile.

We would like to have him ask Chief of Police Pendegast why all the bunks are full and the overflow is snoozing on the cement in the Lincoln Heights prison.

We would appreciate an explanation of all these "drunk" cases in the police courts.

We hanker to know why crime reached unprecedented proportions in our fair city last year.

We are curious on the subject of violent sex crimes—the first wave of such atrocities ever known in the clean, liquor-drinking West. We want to find out why there has been a simultaneous outourst of such horrors at San Francisco and Fresno and in a lesser degree right here in Southern California.

But most of all we want our prophet to go down to the City Hall and show the City Council the error of its ways. Booze licenses were abolished, we understood, because boozing is the bunk and the money from the traffic would not be needed in a righteous and sober city. But somehow the dry town found use for more policemen than the wet had employed. And the jails didn't close. They merely overflowed. So the bills had to be paid somehow, and the old burg tried to dig up the coin without exploiting the liquor drinker's appetite. That meant somebody besides the saloon man had to foot the bills. Somebody did, and somebody—meaning most of the folks in town—failed to relish the pull on the pocketbook. They didn't reopen the saloons; they merely vented their rheum by kicking the poor City Council around. It's so easy to vote away a source of revenue and then cuss somebody else for not making up the deficit!

After much vigorous kicking, it would seem, the City Council lost its sense of equilibrium. It saw a way to make up the lost revenue. It decided to adopt a drastic anti-hooch law, not because drinking hooch is criminal, but avowedly because the city needs the money the fines will yield!

A fine conception of the purpose and intent of law and government.

And a remarkably frank recognition of the fact that, Volstead Act and Eighteenth Amendment to the contrary notwithstanding, a whole lot of otherwise decent and law-abiding people are going to go on drinking something with a kick in it.

But we want our prophet to show the City Council that it is all wrong. How can such a law yield a revenue when prohibition is going to clean up the town, pilfer the policeman's job from him and turn the jails into Y.M.C.A. clubrooms?

Incidentally, we would like to have friend prophet ask the Councilmen which is better:

To have clean, decent licensed drinking places, where people may imbide without sacrificing their moral stamina,

Or to have officially anticipated and hoped-for bootlegging, and thereafter with deliberate intent to drag hundreds and thousands of people into a vermin-fested jail, merely for the sake of the dollars involved?

Which process—lawful, controlled drinking, or wholesale acquaintance with a jail full of cooties—is going to debase the people of Los Angeles more surely and quickly?

Isn't this prohibition thing being made a stench in the land?

If the Federal dry law, in the first place, had not been drawn so as to allow the man of means to have his tea, there perhaps would not have been all this trouble.

Such a statute must be made airtight if it is not to work much more harm than good. In such a matter, half-way measures are dangerous.

The bald-faced recognition by the Los Angeles City Council that drinking is not abolished, but merely has begun to change the country's people into a crew of jailbirds, is one of the best commentaries extant on that farce and tragic piece of injustice known as the Volstead law.

J. R. SHARP.

No. Kick Coming.

LONG BEACH, Jan. 16.— [To the Editor of The Times:] In reply to the complaint of Mr. W. H. Hobson in this morning's Times and his appeal that Congress do something to keep Liberty bonds at par, the undersigned would say that he too is one of those who devoted his time and influence toward the sale of Liberty bonds during the entire war period and who bought for himself to the full extent of his ability, but who does not believe the purchasers of these bonds have any just cause for complaint at this time.

As a matter of fact the current price of these bonds is governed by certain economic laws over which the average Congressman has as little control as has our Mr. Hobson.

If in advocating the purchase of these bonds Mr. Hobson made the statement that the United States government would at all times maintain at par the open market price he was making an unauthorized statement and one aht no level-headed business man should have made; ignoring as he did the possibilities of the law of supply and demand.

Our government agreed to pay a certain rate of interest on these bonds and is so doing; agrees to redeem them at par when due and will do this, what more, may I ask, as good American citizens can we demand?

FRANK H. KIRK.

Sees Harm in It.

TUJUNGA, Jan. 16.—[To the Editor of The Times:] There is, as I write this letter, an exhibit, going on on south Broadway which is a disgrace to the city of Los Angeles and offense to all right-minded and humane citizens. While in no way wishing to excuse, or condone the crime of the unhappy John Wilkes Booth, I can not see what earthly good anyone expects from the public exhibit of the poor wretch's body, except, of course, the ghouls who have turned to this as a means of livelihood.

On the other hand I can see a great deal of harm in the unhealthy morbidness of this sort of thing. I can not imagine what the city officials are about to allow this ghastly sight to continue as a means of public amusement even for a day.

If we allow this sort of thing why not return to the good old practices of public executions, wheels, racks and so forth.

It speaks well for the city of Los Angeles and the good taste of our fellow-citizens that there is not much of a crowd and I sincerely hope the persons who got up this exhibit will lose so much money on it that they will turn to decenter ways of making a living.

CHARLES PHILIP KRAUTH.

It Can't Be Done.

LOS ANGELES, Jan. 3.—[To the Editor of The Times:] The Los Angeles Railway Company can't handle city crowds in village conveyances. They can't provide decent accommodation to those who are forced to use their lines by crowding their unwilling customers into those stuffy, uncomfortable, unsafe and dinkie little one-man cars

Every time I ride one of them (and it is several times a day) I hear all kinds of complaint and I have yet to meet a person who said they were satisfied with the service. When there is such a unanimity of opinion there must be some reason for the kick. When there is such a kick it seems that some public agency is obligated to give an ear to the people's wants. Matched against a powerful corporation the citizens are helpless unless they are aided by the State and when the State shows a disposition to too far favor the corporations lawlessness is born.

It is not right and should never happen that a mob would wreck and break one of these despised yellow pests to splinters, but if it is the only way that the company can be awakened to the fact that they are daily heaping hardship upon the heads of those who are forced by circumstances to give them their money, it is surely going to happen

There is not a single argument in favor of the one-man cars except that they make the company more money. This can be overcome, if need be, by allowing the company to charge more fare. Far better that the patrons pay more money than to be in daily danger of their lives and be jolted and jostled, squeezed and squashed out of all reason.

TIMOTHY BOWLDER.

GASOLINE ALLEY—AVERY'S BUS

QUESTIONS ANSWERED.

(Any reader can get the answer to any question by writing The Times Information Bureau, Frederic J. Haskin, Director, Washington, D. C. This offer applies strictly to information. The bureau cannot give advice on legal, medical and financial matters. It does not attempt to settle domestic troubles nor to undertake exhaustive research on any subject. Write your questions plainly and briefly. Give full name and address and inclose 2 cents in stamps for return postage. All replies are sent direct to the inquirer.)

Question: How many Secretaries of State have served through the term of the President who appointed them, since the Civil War?

W. D. L.

Answer: Abraham Lincoln's Secretary of State, W. H. Seward, served eight years, through Lincoln's administrations, and that of Andrew Johnson. W. M. Evarts served the four years with Rutherford Hayes; James G. Blaine was Secretary of State for the short time that Garfield was President; F. T. Frelinghuysen finished the term with Chester A. Arthur; Thomas Bayard served through Cleveland's entire first administration; and Philander Knox spent the four years of the Taft regime as Secretary of State.

Q.: What pay does an aerial mail pilot receive? M. C. W.

A.: The Postoffice Department says that the salary of aviators in the United States Mail Service is base pay, $2000, plus 5 cents a mile for each flight.

Q.: Who is called the Washington of South America? F. J. T.

A.: This title has been given to Bolivar Y. Ponte, a South American patriot who was called "The Liberator." An ardent advocate of liberty, he assisted Venezuela, New Grenada (now Colombia,) Peru and Bolivia in their early struggles for independence.

Q.: What does the word "afaifa" mean and where was it grown?

A.: "Alfalfa" is of Arabic origin and means "the best fodder." The Department of Agriculture of the Persians were probably the first nation which grew this plant, and that they introduced it into Spain about 490 B. C. It was carried to practically every part of the world where irrigation was practiced. It is now largely grown in the arid portions of the United States, having formerly spoken of as a curiosity in parts of the United States, but has been discarded by them.

Q.: Where is the Mississippi River located? Ural Ink and what is the name of the river?

A.: The River of the Ural is located in Asiatic Russia. It forms a junction of the Ural Mountains, rising from a region of rich black soil, and the other is a region of sandy swap. Upon meeting these streams one combines with the other and forms the Ural River.

Q.: How old is the oldest person estimated to be?

A.: The oldest person is a matter of all point towards the fact that no person on earth to be reckoned with has lived more than 150 years. Geologists are practically unanimous in the opinion that since the time when the rocks were deposited no person has lived more than 100,000,000 years.

Q.: Which was the first state to be admitted to the Union?

A.: The first state admitted to the Union was Delaware. Pennsylvania, New Jersey, Georgia, Connecticut, Massachusetts, Maryland, South Carolina and New Hampshire were admitted to the Union in the order named.

Q.: From 1917 to 1919 inclusive how much money was expended by the United States with prisoners of war?

A.: According to the annual statement of this expenditure the total was $91.12 was expended for this purpose.

Q.: What are the duties of the officials of the Federal Reserve Board?

A.: The five members of the Federal Reserve board receive $12,000 a year. The Comptroller of the Currency is ex-officio member of the board. The additional to his salary as comptroller.

Q.: What are the duties of the secretary to the Federal Reserve board?

A.: The secretary receives $7500 a year. He is the confidential secretary to the governor of the board, keeps the minutes of the meetings, has charge of the correspondence, and was lighted by [illegible] crystal candlesticks.

Q.: Who is the general counsel of the Federal Reserve board?

A.: The general counsel receives $12,000 a year. He is Mr. [illegible] and Mrs. [illegible] Overton, Mrs. Harriet Wolverton, Mrs. Claire Owen and Mrs. [illegible] Rankeen.

The Magnificent New Ambassador Hotel

LOS ANGELES, CAL.

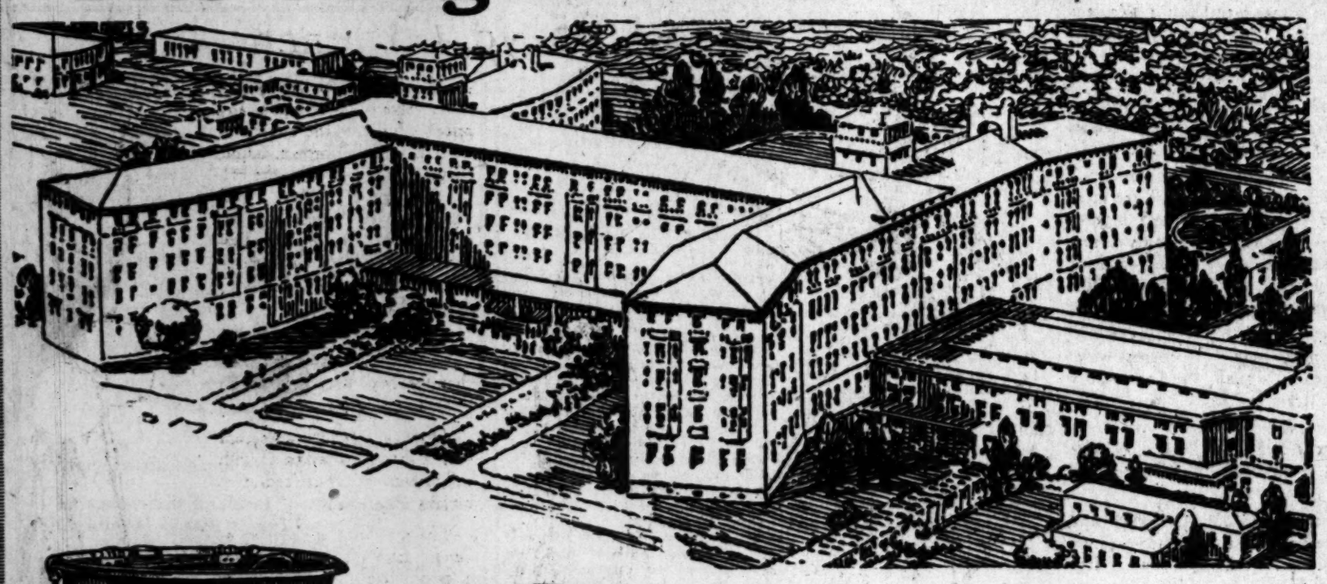

"It is the aim of the Ambassador Hotels system to constitute this newest link in their chain of great hotels a model of all that is best in construction, in plant equipment and in furnishing. Your product is among that selected for the equipment of this hotel."

So wrote the Ambassador management, their decision being the result of broad experience, critical investigation and regard for kitchen cleanliness and efficiency.

The selection of "Wear-Ever" equipment for the new Ambassador Hotel is a tribute to the remarkable serviceability, utility, cleanliness and economy of

"Wear-Ever"

Aluminum Cooking Utensils

"Wear-Ever" thick hotel ware is made of the same metal and in the same way as are the "Wear-Ever" utensils that are found in the kitchens of modern homes everywhere. The only difference is in styles and thickness of metal.

Replace utensils that wear out with utensils that "Wear-Ever"

Look for the "Wear-Ever" trade mark on the bottom of each utensil

The Aluminum Cooking Utensil Co.
New Kensington, Pa.
Portland Office - - 522 Irving St., Portland, Ore.
San Francisco Office - - 733 Monadnock Building, San Francisco, Cal.

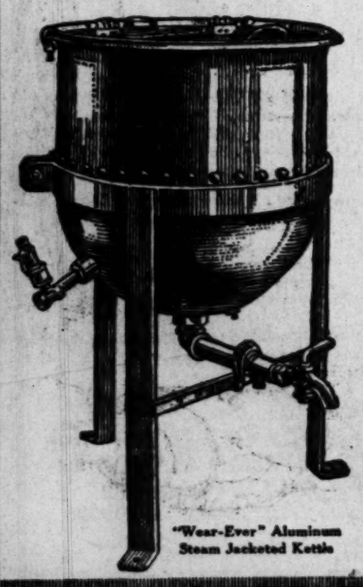

"Wear-Ever" Aluminum Steam Jacketed Kettle

"Wear-Ever" Stock Pot

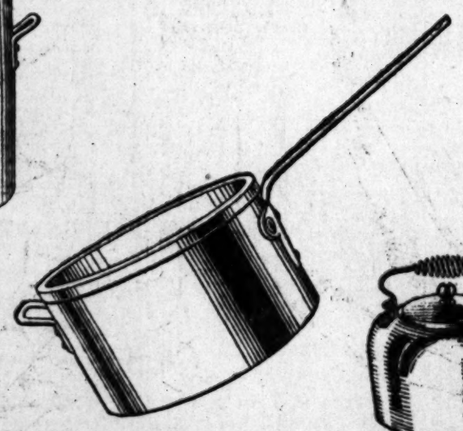

"Wear-Ever" Sauce Pan

"Wear-Ever" Utensils for Home Use

WEAR-EVER
A.L.C.
ALUMINUM
U.C.CO.
TRADE MARK
MADE IN U.S.A.

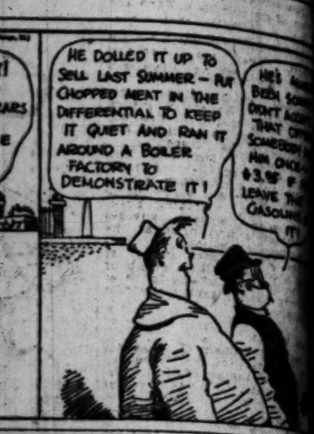

rle argument in
an cars except
company more
e overcome, if
the company
. Far better
more money
danger of their
and jostled,
ed out of all
BOWLDER.

NSWERED.

nswer to any ques-
Information Bureau,
Washington, D. C.
nformation. The bu-
legal, medical and
not attempt to settle
ertain exhaustive re-
swer questions plainly
and address and in-
return postage. All
Inquirer.)

any Secretaries
d through the
who appointed
Civil War?
W. D. L.
Lincoln's Sec-
H. Seward,
rough Lincoln's
that of An-
I. Evarts served
th Rutherford
ine was Secre-
short time that
nt; F. T. Fre-
the term with
Thomas Bayard
reland's entire
and Philander
years of the
tary of State.
s an aerial mail
M. C. W.
e Department
of aviators in
Mail Service is
5 cents a mile

l the Washing-
a? F. J. T.
been given to
South American
lled "The Lib-
t advocate of
Venezuela, New
abia,) Peru and
y struggles for

e word "afalfa"

mean and where was this
grown?

A.: "Alfalfa" is of Ara
and means "the best fod
Department of Agriculture
the Persians were probably
nation which grew this
that they introduced it
about 490 B. C. It has
carried to practically every
the world where farming
portant. The name "lu
formerly applied to this
parts of the United States
been discarded in favor of

Q.: Where is the River
ural Ink and what causes

A.: The River of Nat
located in Algeria. It is
a junction of two streams
ing from a region of
soil, and the other drain
swap. Upon meeting, th
one combines with the
other and forms true ink.

Q.: How old is the
mated to be?

A.: The evidences fro
all point towards an age
earth to be reckoned in
years. Geologists are
unanimous in the belief
time since the oldest
rocks were deposited exc
than 100,000,000 years.

Q.: Which was the last
be admitted to the Unio

A.: The last States w
Mexico and Arizona, both
were admitted to the Uni
20, 1910.

Q.: From 1917 to 1919 h
money was expended by the
with prisoners of war?

A.: According to a
ment of this organization,
591.12 was expended for th
pose.

Q.: What are the salarie
cials of the Federal Reserve

A.: The five members
board receive $12,000 a ye
the Comptroller of the Curr
ex-officio member, $7000 a y
ditional to his salary as
comptroller. The executive
tary receives $4800 a year;
retary to the board, $3600; the
sistant secretary, $3600; the chief
counsel, $4500; the chief of
ations and examiners, $4500;
the fiscal agent $4000.

Hotel

CAL.

Hotels system to con-
ain of great hotels a
uction, in plant equip-
roduct is among that
hotel."

ment, their decision being
l investigation and regard
.

equipment for the new
the remarkable service-
my of

Ever"
g Utensils

made of the same metal
Wear-Ever" utensils that
homes everywhere. The
ness of metal.

WEAR-EVER
T.A.C.
ALUMINUM
U.C.C.
TRADE MARK
MADE IN U.S.A.

OCIETY.

VIRGINIA WOODS.

Paris.
Mrs. Seymour Thomas
arrived from an interest-
of six months in Paris and
domiciled in their coun-
Cuddle Doon, at La
They spent several
New York on their way

Mr. and Mrs. Thomas re-
Paris for thirty years,
had a studio, on this trip
up everything and
to La Crescenta.
11 Mr. and Mrs.
celebrated their twenty-
wedding anniversary with a
party at which there
guests, including Fred-
whose canvases
a first prize at the
exposition.
Mrs. Thomas were at
a congenial little group of
Sunday and are to be at
Sunday except the first
month.

McAdoo.
of William G. McAdoo,
Secretary of the Treasury
General of Railways,
and 200 members of
Country Club are to
dinner at the club on
evening next.
Mr. and Mrs. McAdoo
will go to the charity
the Ambassador.

Plans.
for the marriage of
Miss Eleanor Irene
and Frank Shy Hodge are
out by Mr. and Mrs.
Warren Johnson. The
will take place Saturday,
at 4:30 p.m., at the
residence, and will be wit-
by relatives and intimate

Leon Dean Godshall will be
of honor, and John Hodge
his brother as best man.
Johnson was one of Mrs. God-
bridesmaids when she was
two years ago. Upon the
from their honeymoon trip
will reside at 973
St. Andrews Place.

Told.
and Mrs. A. Kallin announce
engagement of their daughter,
Estelle Kallin, to Joseph M.
a merchant of Mesa, Ariz.
was made known on the
the marriage of Miss Leonie
and Nathan H. Baron.

Guests.
and Mrs. Harry C. Ward of
South Catalina street have
guests Mr. and Mrs. John
of Montpelier, Vt., who mo-
in their coupe. They
to make Los Angeles their
home.

Mrs. Hooper Entertain.
and Mrs. Charles B. Hooper
a company of twenty at
dance at the Wilshire
Club Saturday evening. Mr.
Marion Gray had a party
and Mr. and Mrs. Benton
were hosts at a dinner

and Mrs. Hovey.
and Mrs. Porter Henry Hovey
City are interesting visi-
are planning to remain
winter.
were hosts at a charmingly
dinner in their apart-
the Bryson on Saturday
table had as its cen-
a white arrangement of
was lighted by tap-
candlesticks. Plates
and Mrs. Frank
Gerthen, Mrs. Henry
Harriet Williams
and Mrs. M.

Dunovsky, who has
the French afternoons
of Mrs. Lucien N.
there again this
will tell some of her
experiences in Russia and
Brunswig's French
most charming and
by a large number of
each week and will be
until after the second
February.

Plans Dinner.
Louise Hunt is planning a
for the evening of February 5,
the California Club dance,
expected to be largely at-

Dance.
and Mrs. Herman Henneber-
to entertain on Saturday
a dinner and dancing
the Los Angeles Country

Trip.
and Mrs. Jack Barber, Mr.
Robert Peacock and Mr.
J. W. Speidel, who are
the winter at the Beverly
were members of a
little motor party that
week-end in San Diego and

Elect.
engagement to Miss Adeline
who is soon to marry Eu-
Kegley, Miss Agnes Britt gave
and dancing party at the
Angeles Country Club Saturday
which was much enjoyed.
guests were Misses Antoinette
Byrd Wallis, Eleanor
Florence Kaye, Dorothy
Adelaide Duque, Mr. and
Frank Everts, Mr. and Mrs.
Ione Godshall, Messrs. Ra-
Bennett, Frank Hart, Carl-
D'Arcis, William Godshall,
Phillips, Marshall McComb and
Wetherton.

CKS AT "GAS" PRICE.

Board Supervisors to Force
Reduction to Consumers.

Frank A. Woodward wrote to
Board of Supervisors yesterday
the members to take up the
of the high price of gas-
expressing the hope that
matter be done toward
the price. He added that
thing powerful about gas-
and we are perfectly willing
work the latter if the
keepers will do something
former."
Supervisors put the letter on
file, as they were powerless
the price of gasoline.

ON WATER SUPPLY.

Playa Park district is up in
over water and yesterday the
Council received from the
Park Community Center an
for an adequately controlled
The citizens state that
rules in the district are con-
drinking and that streets
property are being
The Council referred
matter to the Board of Public
Commissioners.

Wednesday—at Bullock's—Listen!

A Great Big One-Price Sale

—"10,000 Yards—the finest opportunity of its kind within our memory!" cry the Whities—Women are coming to Bullock's to buy these Silks, the way they have seldom bought Silks before—they are coming with expectations high—and it is the Purpose of the Whities not to disappoint any one!

—"The Silks are Here! The Silks you want! Miles of them! *At one very low price—$1.95 a yard.* A price which has caused many who know to declare it *impossible!*

—"Why, some who have knowledge not only of good Silks, but also of market and price conditions today, have said, 'You can't sell that

—36 inch Satin de Luxe at $1.95 a yard! Look! It is navy, brown, black and taupe—the colors most wanted! And 3000 yards of it at $1.95—you can't do it!'

—"Yes we can— and we will!" shout the Whities. "And look! Do you see this *40 inch Charmeuse* in Navy, brown, black, Belgian and White—isn't it splendid? We have 500 yards of it to sell *at $1.95 a yard.*

—"We have 600 yards of *40 inch Crepe Meteor* in navy, brown, black and white, equally good, to sell *at $1.95 a yard.*

—"We have 300 yards of *36 inch Satin Duchess,* in black only, to give you a surprise at *$1.95 a yard.*

—"And here is a great big feature—*3000 yards 36 inch Tricolette*—in plain and fancy weaves and new colorings—an almost bewildering variety of them—new blouse colors included—at *$1.95 a yard.*

—"And we haven't half finished yet. We have 150 yards of splendid quality *40 inch Radium Taffeta* in white only at *$1.95 a yard.*

—"*300 yards of crepe-back Satin*—in navy, brown, black, marine and taupe—at *$1.95 a yard.*

—"And look at this *Phoenix Satin*—it is 40 inches wide—in black and navy only—500 yards of it in a very fine quality *at $1.95 a yard.*

—"300 yards *36 inch Wash Satin* in pink, maize, orchid, white and turquoise—*at $1.95 a yard.*

—450 yards of *35 and 36 inch Taffeta* in black only—more than unusually good quality to find *at $1.95 a yard.*

—"500 yards *40 inch Crepe de Chine*—beautiful Crepe de Chine—it really should have been featured big—don't miss this on any account—*at $1.95 a yard.*

—"100 yards *Sports Satin* in white only—a new conception for Sports Skirts—washable—40 inches wide—a special surprise *at $1.95 a yard.*

—"300 yards *40 inch Trousseau Crepe* in white only—*at $1.95 a yard*—should be mentioned.

—"But we must stop! There isn't room to tell more although there is much more to tell—lots more to tell about this unique opportunity to save on the season's good silks and woolens—this opportunity which we believe is worth your while to grasp and share in to the fullest extent of your needs or anticipated needs. And we almost forgot that in addition to the Silks there are

2000 Yards of Unusual Woolen Materials to Sell at $1.95 a Yard

—"An event in itself which no woman should consider beneath her concern. The opinion of some is that many of the Woolens are even more important than the silks. That will largely depend upon individual desires, however—but one thing is certain in our mind—and it is, that *$1.95 a yard* is an unusually small price to pay for Woolens of the character of this

—700 yards of 54 inch Wool Jersey—in tan, brown, taupe, Belgian and henna. *$1.95 a yard!* It should simply fly away at that price.

—" But if you want the treat of a life time—come and see these *54 inch Wool Plaid Skirtings and Coatings at $1.95 a yard.* Veldynes in purl checks included—and checks and plaids in novelty effects too beautiful to attempt description—200 yards of them *at $1.95 a yard.* There is a very pleasant surprise and much temptation in store for you; so come prepared to buy.

—"One of the very important features of the Woolens is *700 yards of Navy Blue Serge at $1.95 a yard.* 54 inches wide. Not a regular $1.95 grade of Serge, but a quality that can hardly be duplicated upon the wholesale market for *$1.95 a yard* today. A real navy blue Serge opportunity not to be ignored.

—"And *Broadcloth in pastel shades at $1.95 a yard.* A wide variety including 250 yards—54 inches wide. A strong item which should demand attention.

—"*150 yards of Sicilian*—in green and white and gray and white mixtures, should prove interesting. It is that hard wearing cloth that is so well adapted to outing suits and skirts, etc. It is remarkable to see it at $1.95 a yard."

—Wednesday will be the day
—at Bullock's Second Floor.

300 yds. of Velveteen $1.95 yd.---36 inch

—"Why we have never seen better velveteen than that at any price! Just feel the quality of it! It is in navy, brown, taupe, purple and green, too—the colors very popular now. 300 yards of it only—on sale in our greatest Silk and Woolen Distribution—*at 1.95 a yard*—Wednesday — At Bullock's Second Floor."

—That is the way the Whities talk about this outstanding merchandise feature of the year in Silks and Woolens.

—There are countless reasons why it should be talked of with enthusiasm and visualized in its biggest sense.

—The moment is almost at hand. Everything is ready for a great, big, rousing sale of Silks and Woolens that should live in your memory for years to come — Wednesday—at Bullock's Second Floor.

"ONE O'CLOCK SATURDAYS"
Bullock's closes Saturday at one o'clock every Saturday throughout the year.

Bullock's
SUPREMA QUALITAS REGNAT
Los Angeles

PUBLISHERS:
THE TIMES-MIRROR COMPANY.
OFFICERS:
HARRY CHANDLER, Pres. and Gen. Mgr.
MARIAN OTIS-CHANDLER, Vice-Pres. and Secy.
F. X. PFAFFINGER, Treasurer.
HARRY E. ANDREWS, Assistant General Manager and Managing Editor.
Harry Chandler, Marian Otis-Chandler, F. X. Pfaffinger, Mabel Otis-Booth, Harry E. Andrews, Directors.

Los Angeles Times

EVERY MORNING IN THE YEAR.
DAILY FOUNDED DEC. 4, 1881.—40TH YEAR.

Sworn average circulation for every day of December, 1920..... 95,672 Copies
Sworn Sunday only, average circulation for December, 1920..... 138,722 Copies

OFFICES:
New Times Building, First and Broadway.
Branch Office No. 1, 319 South Spring Street.
Washington Bureau, 604 Hibbs Building.
Chicago Office, 111 West Monroe Street.
New York Office, 286 Fifth Avenue.
San Francisco Office, 742 Market Street.

LOS ANGELES (Loce Ahng-hayl-ais)

MEMBER OF THE ASSOCIATED PRESS.
The Associated Press is exclusively entitled to the use for publication of all news credited to it or not otherwise credited in this paper and also the local news published herein.

BREAKING IN.

Patriots wishing Cabinet or other jobs with the new administration are beginning to understand that a friendly acquaintance with Harry M. Daugherty is a better entry than knocking in the back door with an ax.

GOOD SHOOTING.

King Alfonso shot eleven wild cats in one day and it was rather an off day for wild cats at that. Alfonso ought to get in the Hollywood sweepstakes with Bill Hart and Bill Farnum. Between them they might get all the wild cats in the place.

SENATE SUPPORT.

If President-elect Harding is going to make no appointments except such as are approved by the Republican Senators he may have to dispense with the services of Herbert Hoover. There's a Senate clique that was ever jealous of Herbert and the members have never been disposed to grant him their indorsement. For a broad-minded statesman nothing can be narrower than a self-centered Senator.

FRENCH ELECTIONS.

In the recent French elections the Communists and United Socialists did not elect a single member to the Assembly, although they made nominations and conducted active campaigns in a dozen districts. France is normally safe and sane and the apostles of discord have had a hard task in disturbing established conditions. The country may be said to be almost immune against the Commune. The radicals run things every now and then, but they seem to have an understanding on how far it is safe to go. They are far from becoming revolutionary. One of the incidents of the election was the come-back of Paul Deschanel, former President, whose retirement was under circumstances both amusing and sensational. He was returned to the Senate by a majority of two votes. The present troubles of the French administration in Cabinet making are but a clearing of the skies. The government is sound and stable at the core.

THE MONEY GOES.

The administration and the Assembly can hardly convince the people of their sincerity in the professions they are making of a passion for economy. Rather, they seem to be sparring for time. What they offer in the way of reform is for the purpose of forestalling or anticipating any action on behalf of the Taxpayers' Association. What the administration really wants is more money—lots of it—and it is not so very particular from what source it is obtained. What the taxpayers want is retrenchment. They ask a show-down in some efforts for practical economy. Naturally they are far apart, but the politicians are trying to convince the taxpayers that they are close together and that the politicians can be trusted to work out an economy program. They will sidetrack the taxpayers. They will present their economy program to the accompaniment of a brass band. They will debate it; they will quarrel over it, and finally they will forget. The people's money will be running in a tireless stream from the treasury all the time. It is the old, old story.

NUMBERS AND STRENGTH.

Old Man Bender says that Los Angeles should widen some streets, extend her business district, build a subway and adopt a one-way traffic ordinance before trying to boost the population. There are plenty of people here now to absorb the accommodations that can be furnished and there are lots of things more vital to a city than mere numbers. Substance and society are more desirable, for instance. We need no increased population unless there is congenial employment. Unless the city can provide homes and occupation for its new citizens it should make no special plea for their coming. A community largely made up of men looking for work is not a favored or fortunate one. When great industries are forced into idleness they cease to be an asset to the city. Detroit surprised the world with its growth in the last decade, but when there are a couple of hundred thousand men out of work the numbers become embarrassing. Los Angeles doesn't need a million inhabitants unless there is satisfactory and profitable occupation for that many.

THROUGH THE SMOKE.

President-elect Harding has finally answered the letter of Lucy Gaston Page, in which that feverish crusader asked him to promise her to never again smoke a cigarette. The President says it is a fine thing to save our youth from the tobacco habit, but he adds that any movement to that end "should be carried on in perfect good faith and free from any hint of hypocrisy." Some folks who know Lucy's passion for prestige might think this was a slam. There are some who assert that if she wasn't fomenting an anticigarette league she would be running an anticorset club or an anti-hairpin association. She has got to have some crusade all her own and she happened to think of cigarettes first. But the President was doubtless sincere in his words. Reformers shouldn't be reformers merely for the sake of being disagreeably quarrelsome about something. They should be honest and unselfish about it. Also they should preferably be sufficiently experienced to know what they are talking about. The fact that some old maid doesn't like the smell of tobacco is not overwhelming argument for a smokeless world.

HOSPITALITY AND RECIPROCITY.

Mexico has certainly inaugurated a campaign of sumptuous hospitality. Not only have President Obregon and Mexico City lavishly entertained crowds of Americans, but Gov. Baleraza of Lower California entertained about a thousand Americans at a banquet at Mexicali last Sunday night which he declares is merely the first of a series. And at all of these entertainments and banquets all viands, including the wines, are declared to have been of the epicurean variety and without stint.

This hospitality, which is obviously so well appreciated, is designed to make for better relations between the two republics, and to date it is certainly answering the purpose. But hospitality also calls for reciprocity, and social ethics seem to demand a few reciprocal entertainments in this country at no distant date. It is not seemly that all the treating should be on one side, even if the brand we are able to offer in the United States cannot quite reach the same stimulating form. And incidentally, while we are preaching retrenchment in this country and even President-elect Harding is foregoing the extravagance of inaugural functions in the cause of public economy, it is to be presumed that Mexico is in no less need of conservation.

There is no question that our citizens fully appreciate the hospitality that is being lavished upon them, but at the same time its acceptance requires a certain sense of responsibility and particular consideration. In short, it is not good form to trade upon the generous instincts of the Mexican hosts, outwear our welcome and, as has happened in some instances, make hogs of ourselves.

Visitors from Mexico in this city have had many tales to tell of exuberant Americans, who are not prohibitionists, considerably overstepping the bounds of good taste. This sort of thing may be amusing up to a certain point, but it is not going to be particularly good for the reputation of American citizens generally and is scarcely calculated to engender the respect which we would wish the United States to be held in. There is a disposition on the part of many Americans to think they can "let themselves go" in a foreign country, away from home where they are not known, and behave as they would never dare behave in their own community. France and Mexico appear to be their chosen localities for this form of expansion—and it isn't wining us any particular credit.

Yet the responsibility of the traveling citizen is exacting, since the foreigner is apt to judge the whole nation by the specimens he has met. It brings us into particular ridicule while prohibition is part of the United States Constitution, when our more irresponsible citizens seize the first opportunity to drink to excess—and when it is done at their 'hosts' expense, the offense becomes the greater.

Of course, the great majority of our citizens have this necessary sense of responsibility, but there is a majority to disgrace us. And the thing is rapidly becoming an international scandal, which cannot be too severely deplored.

It is well that we should exchange hospitalities with Mexico, for in this way more friendly relations and understanding are bound to ensue. But it must be an exchange of hospitality as between neighbors and it is desirable that the ordinary social ethics be respected and that each individual guest look to his own particular behavior. We have only to consider what our own views would be if the case were reversed and if traveling foreigners felt themselves at liberty to shed all restrictions of conduct while here. "Do unto others as you would be done by" is a pretty safe maxim for general conduct. Accepting hospitality is one thing and hogging it quite another.

THE SOLMENITY OF BABY TALK.

Every so often somebody takes up a solemn crusade against baby talk. Another one has just started in Chicago. And an English professor has been writing to the papers about it. The latter is most distressed because his 3-year-old solemnly reads his alphabet: "D for quack-quack. H for gee-gee. R for bunny. B for dicky" and so on, a state of affairs which he deplores as utterly indefensible. He tells us he wrestled with the young hopeful for an hour on the subject, but nothing would induce him to recognize any other interpretation.

Of course, it amounts to another shocking indictment against the female of the species, mothers, maiden aunts and nurses, who are apparently incapable of logic and thus undermine the "linguistic attainments of the very young, retard their intellectual development and similarly disfigure adult speech." Of course, these females are merely pandering to their own foolish amusement, since they appear to obtain such peculiar satisfaction at the expense of budding intelligence. Could anything, we are asked, be so utterly fatuously complaisant as the adult female babbling ridiculous baby talk to an innocent, defenseless infant?

Which, of course, is perfectly correct as far as it goes. All the same "muvver's itty tweetheart" and "aunty's ickle lovey boy" and granny's "ducksy-wucksy" and daddy's "tiny tad" should be saddled with some of the responsibility. When the rogue puts a fat arm round a scraggy adult female neck, grins shamelessly and murmurs "blub-blub, blub" as it dribbles affectionately all over a best Sunday blouse, even the most practical female is apt to lose her intellectual equilibrium. The only possible reply to such a salutation is "blub, blub, blub" and if she idiotically adds "Oh, you precious fing" and rapturously declines to care a whoop what happens to the blouse one must concede extenuating circumstances.

As a cold fact, baby language is the one universal language. Everybody understands it right away. And nobody ever really forgets it. The moment a normal smiling baby appears on the horizon it all comes back. It is a state of mind naturally engendered by anyone under 3 years of age. And, as for utility, if you have listened to any English-speaking person endeavoring to make himself understood in a foreign country you must have been impressed with the fact that, in their despair, they usually relapse into this universal baby talk. The adults may not immediately "get" them, but if there is a foreign baby in the vicinity and the appeal is addressed to this individual the difficulty is usually overcome. The baby may be powerless to produce the actual requirements, but just the feeling that this one human at least understands makes for a general goodfellowship.

We recall one occasion on a Boer farm in Africa when our reception was inclined to be chilly if not actually hostile. We wanted water for ourselves and our oxen, but the old Boer farmer assumed that "no savvy" expression and things looked most unpromising. Then we espied a Boer baby and one of our party immediately addressed her request in that quarter. "Oh, oo ickle tweetest ting, goo, goo, didums, we tan have some dinky, tant us, oovey, dovey?" That baby never hesitated. It smiled with the utmost hospitality, translated the request to its plump mama with a "blub, blub, blub, um-um-um," and we not only got the water, but remained as the guests of the Boer farmers for three days.

Yet this is the divine language that some misguided pedagogues seek to abolish. Why, just think of its soothing effect under a hundred circumstances. Have we not had stories in which burglars, confronted with a prattling babe, not only relinquished their booty, but repented and reformed forever after? And when a harassed papa comes home from the office in a crockery-breaking mood, no matter what remark mama may make in correct English, the effect is often most unsatisfactory. If the baby used the same austere language it would certainly precipitate a crisis. But instead that baby remarks, "Me ove me daddy, goo, goo, dub, dub," and the threatening storm has vanished instanter. "Hallo, kiddums," says father, and before you know it he and the baby are exchanging the news of the day in the most intimate and understandable language in the world. Father is slightly ashamed of knowing this language and is apt to do his conversing in it on the sly—but they all know it and understand it, every last one of them.

Do the professors mean to tell us that anything like this community of thought and inherent understanding can be obtained through any mere national language? Just because baby talk has no "grammar," no "syntax," no exact derivations and is a bit rocky on verbs and phrasing and has no place in their curriculum—just because it is outside and beyond all possibilty of parsing, has no dictionary and scorns all known rules, they, in their ignorance, condemn it for a foolish and superfluous thing. Stuffy old things!

But never fear, they can never banish it. It is the language of lovers as well as of babies. And lovers and babies rule the world. There have been great love passages in English literature, but none that so completely paints the picture as that famous dialogue overheard and recorded between two unknown lovers:

"Darling."
"Yes, darling."
"Oo's plumptical partridge is oo, ovey?"
"Oo's, ovey."

GUAM AND ENGLAND

Now that England is seeking a renewal of a slow-payment basis of the $4,000,000,000 loaned to her by this government in May, 1917, our diplomats should bestir themselves to undo the folly which characterized their settlements in the Pacific as bearing on the island of Gaum.

In the midst of the negotiations with Secretary Lansing and two other representatives of President Wilson, Mr. Balfour was asked the fair and direct question as to whether or not there were any treaties of a secret nature in existence between Great Britain and any other power and, if so, what was their nature. In other words, the creditor wanted to know the liabilities of the borrower, and particularly those having a bearing on the future of the United States as a world power.

The question was put by one of the official negotiators, William Denman, in this explicit form: "Will you agree to a full disclosure of all the agreements between the Allies affecting the interests of the United States and general world shipping conditions?" Mr. Balfour, according to Mr. Denman and Mr. Lansing, replied in the affirmative, adding that that was the purpose of the conference and that all such matters would be fully disclosed to the American conferees.

President Wilson, Mr. Lansing and Mr. Denman have all stated that Mr. Balfour made no vital disclosures, with the result that it was many months, and long after the money had been secured, before it was learned that there was a secret agreement between Japan and England by which the former shut off Guam as an effective naval base toward the Asiatic coast and the latter shut off Guam from the Philippines.

Japan was confirmed by Great Britain in the possession of the Marianne Islands, which place an insurmountable barrier between Guam and the North Asiatic coast, and in exchange England was backed by Japan in taking islands of the South Pacific necessary to bottle up Guam from the Philippine side.

This was but a foretaste of the diplomatic maneuverings by which Mr. Wilson was to be outdone through the Peace Conference by Mr. Balfour and the astute and suave diplomats used by him in relays to outwit the amateur who was striving to uphold the interests of the strongest nation in the world.

Great Britain's appeal for an extension of the loan and for lightened payments presents an opportunity for this country to get now what it should have had from the outset, namely, such a command of naval bases on all sides of the Philippines as to render our supremacy in the Pacific certain. If England is a close enough friend to expect us to carry her along financially then she should be enough of a friend to relinquish those islands which form a vital link in our Pacific system. If she is not as genuine a friend as that, then we should ask her to meet her obligations and to look for credit elsewhere.

It cannot be said too often that if the United States is going into the business of being a world power she must take that business seriously. During the Peace Conference almost every delegation dickering with the President of the United States for selfish ends was actually having its expenses paid by the United States. Fifteen minutes before Premier Orlando played his grand-stand trick of leaving the conference he had asked for and received from President Wilson the money with which to uphold his government and to meet the expenses of the delegation in Paris. He actually went on that joy ride into Italy, denouncing this country all the way, on the money which he had just received from this government.

Diplomacy is give and take. The administration for three years past has appeared to regard it as giving only, and the more promiscuous the gifts the greater the thrill it seemed to get in having a hand in the "new diplomacy." It is new diplomacy, and not only new but foolish as well. For instance, the long-forgotten Kerensky government is still maintaining a sumptuous embassy in Washington on the funds advanced by the United States.

No man knows better than President Wilson, perhaps, how completely he was outgeneraled in the conference of Paris. He knows that we are entitled to the naval bases which are a part of the Philippine system. It is in the power of the nation which is our greatest debtor to give us those islands. If Great Britain does not feel bound to make some recompense for the duplicity which Mr. Balfour practiced on our negotiators, President Wilson should use the weapon which the debt supplies to compel a decent regard for our interests in the Pacific.

WHO WAS RIGHT?

"Show him up," said the patient editor, and the fuming visitor was conducted into his presence.

"I want an explanation!" cried the visitor, shaking his fist in the editor's face.

"Why, what's the matter?" asked the editor.

"See here!" shouted the visitor. "What do you mean by publishing my resignation from my political office in this way?"

The editor raised his eyebrows in surprise.

"Why, I thought you gave out the story yourself."

"So I did," replied the retiring politician, bursting with rage; "but I didn't tell you to print the news under the head of 'Public Improvements!'"—Columbus Dispatch.

Watching for a Break.

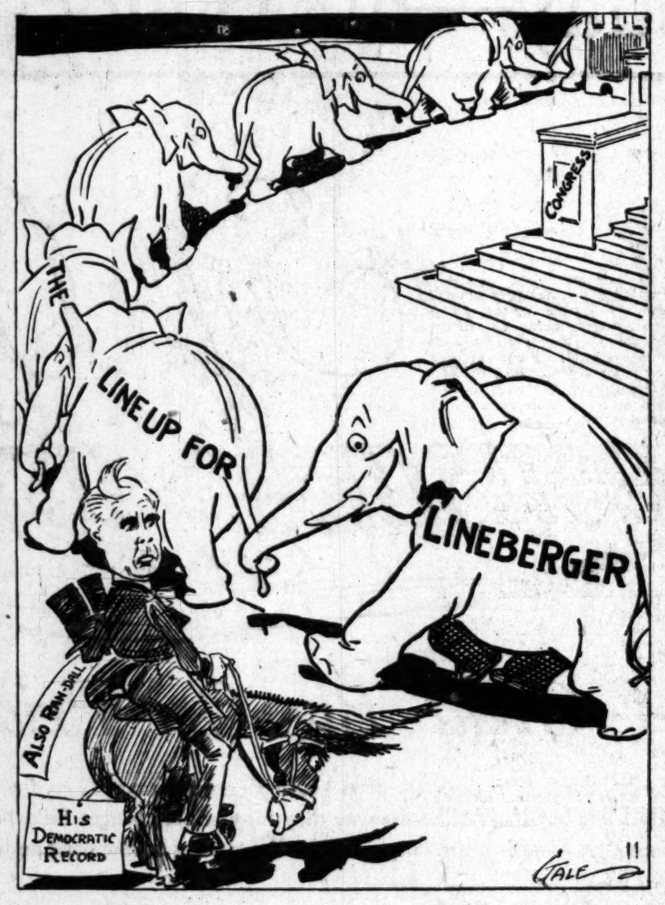

ASK LOWDEN.

BY EUGENE BROWN.

Gov. Lowden of Illinois, now at ease after some strenuous years of public service, is about to refresh himself with a few whiffs of that well-recommended and highly-pleasing California atmosphere.

He has heard much of the California climate and is now here in person to taste the same.

Gov. Lowden is a rich blend of statesman and good scout, with a strain of the hard-headed business man in the blood. His birth, training and talents enabled him to do anything well. By stages he was a good farmer, a crackerjack blacksmith, a fine school-teacher, a prize orator, a sound lawyer, a capable business executive—and so on. He could qualify anywhere. Had he taken to music he might have been the ablest saxophone performer east of Keokuk. Had he stuck to mechanics he would have become the most successful plumber north of the Mason and Dixon line. Had he set his heart on business he would have had half of America going to work in Pullman cars. But he diverted his thoughts to politics. He indicated an interest in public life. He had himself elected to office and he became the most capable Governor that the State of Illinois ever had.

Now he is having momentary rest after a service which brought him as near the Presidency as any man can get and miss it.

Gov. Lowden has been the little old eighth wonder of the world in the matter of bringing modern business methods into the public service and saving the taxpayers a lot of their well-known money. For this he has the heartfelt gratitude of five million Suckers—a Sucker being a guy who lives in the Prairie State. The record set by the Governor before, during and after the war has been a shining one. He established a high-water mark for patriotic efficiency. A Governor who can reduce taxation at Springfield while Washington is shoveling the people's money out by the billion is some miracle worker. He could take a litter of rabbits out of a plug hat, all right.

Off-hand, we would say that Illinois was the only State in the Union that was able to reduce its tax rate not only during the war, but the year after it.

Blame it onto Gov. Lowden!

Has anybody heard of taxes being reduced or Spartan economies practiced in California?

Not so as you would notice it.

Here we have been going on with all the abandoned ease of a soused seaman. We have been spilling our money as if minting gold was as simple as home brew. The forty fat commissions have marched up to the treasury with their steam shovels and have loaded themselves with money until their suspenders squeaked in the carrying away.

As has already been stated, Gov. Lowden comes to California for rest and relaxation from the pangs and perils of politics. He doesn't care to discuss anything—not even the price of shaved bacon. He doesn't want to mess up with the affairs of California—that least of all; yet, if any number of reformed and escaped Illinoisians should storm his retreat while here and beg him to reveal his formula for reducing taxes in war time and saving money in the face of a rising market, Gov. Lowden is too amiable and courteous to withdraw or withhold.

The Times has already suggested that some of the former dwellers of Kewanee and Kankakee who are now warming their feet in Los Angeles get after this kindly and capable retired Governor and persuade him to expound some of the administrative theories that have made Illinois the model for so many other commonwealths.

Perhaps we could learn something.

At any rate, Gov. Lowden is entitled to a hearty reception at the hands of his former fellow-citizens who are now making California safe for the Republicans.

The Lowden plan for consolidating the functions of more than one hundred boards and commissions into nine executive departments became crystallized into the Illinois administrative code, which saves tons and acres of lost motion and is the best money-maker that any State ever found.

The Lowden plan, or Illinois idea, has become the admiration of the government reformers of America. Nebraska and Idaho have already adopted the Illinois code almost bodily. In the State of Washington an active campaign for an administrative code after the Illinois plan is just closing. Michigan's new Governor has the adoption of this code as his chief objective. The Governor of Utah headed a legislative committee from his State to visit Illinois and study the workings of the code. The new Governor of Indiana has had a commission in Springfield studying the possibilities of the law. A special commission in New York made a survey of their own State government and in a report made two years ago recommended the adoption of the Illinois plan. A commission of experts from conservative Massachusetts recently recommended the adoption of the salient features of the Illinois code. In the Statehouse at Springfield it takes much of the time in various departments to answer the stacks of letters that come from all sections of the country asking information as to the workings of various features of the administrative code.

When any State is in trouble, in debt or in danger the slogan is: "Ask Lowden." He is the Johnny Fixit for the troubles that do beset the taxpayer.

MOONSHINE.

Ho! for walkin insurrection,
Let the red-nosed yearn and sigh.
Through some beastly misconnection
There's a dipper in the sky.

Call out the frock-coat legion,
Let the umbrellas fly.
Stand united lower region,
There's a dipper in the sky.

Let the Great Bear tilt the handle,
Call the Pleiades so shy,
For can near-beer hold a candle
To the dipper in the sky?

DOWMER CAMPBELL.

PARTNERSHIP INCOME TAX

BY JOSEPH A. BLONDELL.

Every domestic partnership and every foreign partnership doing business in the United States must make a return of income regardless of the amount of its gross or net income.

The partnership itself is not taxed on its net income, although the partnership must file a return. The return must show the proportion of the net income applicable to each member, whether distributed or not. The individual shareholders are subject to the tax at the same rates an individual is taxed.

Example.

Take for instance a partnership having two members whose interests are equally divided, that is, 50 per cent held or owned by each. Each drew out of the partnership during the year 1920 as salary, say, $5000, and after this was taken into operations they show, after all allowable deductions have been made, a net profit of $20,000. Now the $20,000 has not been distributed, the partners agree to allow this to remain in the business, what tax do they have to pay?

Assuming they are married and have no children they would be taxed as follows:

Married (No Children.)	
Salary year 1920	$5,000
Proportionate share of partnership profits..	10,000
Total	$15,000
Less personal exemption	2,000
Balance taxable.....	$13,000
Normal tax—	
First $4000 at 4 per cent or	$160
Over first $4000 or $900 at 8 per cent	720
Surtax (6th bracket)	350
Total income and surtax....	$1230

From the foregoing you can readily see that each partner is subject to a tax of $1230.

Time and Place for Filing Return.

Returns must be sent to the Collector of Internal Revenue for the district in which the partnership's principal place of business is located, so as to reach the collector's office on or before the fifteenth day of the third month following the close of the accounting period. If your fiscal year ended Dec. 31, 1920, then your partnership return must be in by March 15.

Signatures and Verification.

Returns of partnerships must be sworn to by a member of the partnership.

Penalty for Failing to File a Return on Time.

A penalty of not more than $1000 attaches for failure to file a return within the time required by law. If the failure is wilful or an attempt is made to defeat or evade the tax, the penalty is $10,000 or imprisonment for not more than one year, or both, together with costs of prosecution.

Schedules.

Quite a number of schedules are required by the government to accompany the return, and in order to comprehend fully what information is desired it would be advisable to get a partnership blank immediately after they are available and analyze it carefully. By so doing you will be able to compile your return more easily and at the same time you will know what information to gather and how. The longer you defer compiling the data the harder it will be to do it.

Payment of the Tax.

Twenty-five per cent, or one-fourth, March 15, 1921.

Twenty-five per cent, or one-fourth, June 15, 1921.

Twenty-five per cent, or one-fourth, Sept. 15, 1921.

Twenty-five per cent, or one-fourth, Dec. 15, 1921.

The taxpayer may pay the tax in full on March 15, 1921, or any portion he elects, provided it is not less than 25 per cent of the total tax due.

The American's Creed—for you and me.
NOBLESSE OBLIGE
By John Strong.

TICK TOCK.

Clocks have killed more ambitions and blighted more ideals than any other human weapon.

The clock is the soul-killer for the fellow who works by its tick and quits by its stroke.

Clocks have ruined the souls of more workers than war or pestilence.

Work that is done just to get its stipend is no inspiration to ambition.

And work without ambition is the lowest form of labor.

Even the horse is ambitious to win his race or pull his load.

Even the dog is proud of his partridge or of his devotion. Neither dog nor horse quits by the clock.

Noblesse Oblige will make more out of our jobs—put more soul into and take more satisfaction as well as cash out of them—than all the clocks.

Forgetting clocks as the limit-line of effort will put Noblesse Oblige into our jobs and the joy of doing into our living.

Noblesse Oblige meets the obligation to the job and puts a soul behind the job. The soul is the difference between living and existing.

A LITTLE SERMON BY YE PASTOR.

Take it from ye pastor, young feller: There is nothing sweeter than a beautiful young girl whose modesty forbids encroachment. Such girls are honored by all men; and they are the most sought when wives are wanted. Men who puff cigarette smoke in the face of the average girl stand with bare heads before the type above pictured. Such girls are the aristocracy of the world. Their superior qualities are based on character and not on wealth, on manners and not on lineage, on goodness and not on quality of her gown. She is the uncrowned queen who merits and receives the world's adoration. But pleasure-seekers seem to prefer the other kind of girl in the wild days of their boyhood; until they seek wives, then they turn to those who would not give privileges. Girls get to know that the unattainable is most prized and most desired.—[Arkansaw Thomas Cat.

PEN POINTS

BY [illegible]

Get out your [illegible] metaphysician [illegible] is "on" in Los Angeles.

A letter addressed to the editor of the Times will now reach [illegible]

That local girl who [illegible] three husbands [illegible] lized one of the [illegible] Do we hear an "aye" [illegible] nine section of the [illegible]

A five-million-dollar [illegible] campaign is proposed by [illegible] Coast Merchant Publication. A mark-down sale [illegible] war figures would also [illegible]

When we see on a [illegible] line, "Was $50, now $35," the old-fashioned [illegible] years ago that "a [illegible] tient; you can put [illegible]

President Wilson's [illegible] tion is much improved. [illegible] feels the exhilaration [illegible] lieved from running the [illegible] politics of the country.

A Pennsylvania [illegible] a cooking school for [illegible] highest honors will [illegible] graduate who can [illegible] properly—without [illegible] thread.

It is announced that the [illegible] General is about to [illegible] ously and expeditiously [illegible] lators of the Sherman [illegible] etc., etc. Excuse us [illegible] but our lips are [illegible]

In view of the fact [illegible] geles county gave [illegible] idge a majority of [illegible] 000 votes it requires [illegible] to organize a Democratic [illegible] A forlorn hope, [illegible]

It has been [illegible] smoking of cigarettes [illegible] plexion of a woman. [illegible] recall that the [illegible] kicking on cigarettes [illegible] the smoke ruined the [illegible]

Champ Clark will [illegible] ture platform. [illegible] kind to Champ. [illegible] was the choice of a [illegible] of the Democratic [illegible] Presidential nomination [illegible] outfooted.

More front-porch [illegible] Harding inaugural. [illegible] his address to the [illegible] east portico of the Capitol [illegible] have the world for a [illegible] quite a boost for a [illegible] editor.

The City Council [illegible] antirient extortion [illegible] of the city authorities [illegible] opinion that the [illegible] stitutional, but it will [illegible] fills the bill. There [illegible] thing coming to [illegible]

It is now possible [illegible] ships of the [illegible] ton. Why not [illegible] run excursion [illegible] deep of the [illegible] There would be [illegible] Col. Mulberry [illegible]

If you haven't [illegible] job you are not [illegible] No one can be [illegible] position that he [illegible] you ever watch [illegible] lead his band? [illegible] loves his job and [illegible] to it.

Another thing, [illegible] not leave much [illegible] States treasury for [illegible] to loot. The [illegible] as during the Civil [illegible] tion, when it was [illegible] bonds to pay the [illegible] government.

Vice-President [illegible] from the high post he [illegible] the past eight years [illegible] repair. He saves his [illegible] temper by his [illegible] mor. Tom didn't [illegible] in the Wilson [illegible] hesitation in saying [illegible]

One of the practical [illegible] staged upon the [illegible] dent Wilson from the [illegible] will be that for the [illegible] the Democratic party [illegible] didate for the Presidency [illegible] might be supported [illegible] Cox unchallenged, but [illegible] be. The nomination of [illegible] man was a bitter pill [illegible] section of the party [illegible] determined that his [illegible] shall remain permanent.

VENICA PIER

I saw it in its glad state
When merry [illegible] there,
While circling o'er it [illegible]
A lifeless [illegible]

All sorts of games [illegible]
To make the [illegible]
And cause old Time [illegible]
The less obtrusive [illegible]

At luncheon in the [illegible]
Of sailing [illegible]
dressed;
In spite of all the [illegible]
Some ancient [illegible]
seemed.

And when we [illegible]
plus dance
The gay [illegible]
Even so, though I [illegible]
prance
Long after we [illegible]

Today I viewed the [illegible]
Of that once [illegible]
Its blackened [illegible]
stains
With aspect [illegible]

A lonely [illegible]
Upon [illegible]
stew;
Among the [illegible]
The warm [illegible]

Yet, shall we [illegible]
Oh, no, for [illegible]
And from [illegible]
It [illegible]

Auditorium Music Salesroom Eighth Floor

ASTHMA
[illegible] are needless and can [illegible] IN ANY CLIMATE. [illegible] gives immediate results. [illegible] daily, 11 to 2 p.m. Necessary [illegible] Hills Laboratories, [illegible] Los Angeles, Cal.

...OSES BOOZE ON OUR SHIPS.

...ge Vessels Southbound Cargoes in Holds.

...Glendale He Approves Banning of Liquor.

...ke for Congress Has Reform in Sentence.

...ued more California or... prunes, beans and olives in ... of American vessels, and ... declared Mal. Walter ... of Long Beach, in a ... Glendale before a mass ... of the voters of the Sixty-... District last night.

... passenger steamship ... sailed to the House Judi... ittee this week, accord... Associated Press dispatch, ... of the Volstead Enforce... to be modified, in order that ... vessels be allowed to sell ... passengers after passing ... limit from American ... all the Republican candi... Congress from the Ninth ...

... that they cannot com... foreign vessels that are ... all booze, and say that ... flag will be driven off ... American vessels are pro... from selling liquor.

... American flag has never ... away from anywhere by ..., and certainly will not ..., where a partnership ... This assertion of steamship ... is the same old, falla... statement that appeared in ev... for prohibition. Towns and ... America were to be ruined ... were put out of business. ... reverse was to be unob... unless it was supplied ... the sale of booze.

... men were who believed it ... years ago. None believe it ... never was true, and never ... Even Peoria, Ill., ... bit of the booze used to ... so gad beyond measure be... has been deprived of the ... The city of Peoria ... prosperous than ever be... the case with every town, ... locality in the United States ...

... to need on the sea is not ... business; not liquor in ... but American-made and ... products, for the ... of the world, such as Cali... as well as the rest of Amer... ready to supply if given a ...

... Lineberger, the Republican ... for Congress in the Ninth ... to fill the vacancy caused ... death of Congressman ... announced his platform at ... meeting as that of ... Progressive Republicanism and ... for a high protective ... the perpetuation unim... the national dry amend... the strengthening of the Volstead Act; for a thorough consideration of all legislation desired by ex-service men, and for harbor improvement, flood control, water conservation, reforestation and recognition of the great and growing needs of the Pacific Coast.

The Glendale meeting was jointly presided over by Attorney W. E. Evans and Charles H. Toll, and was held under the auspices of the Republican Club, that made a vote-getting record during the campaign last November.

HARTFORD WILL TRY ONCE MORE.

Saturday's Wireless Said to be Record; To Talk Across the Atlantic.

Not content with having made what is said to be a world record Saturday in transmittal of a wireless greeting from the Hartford (Ct.) Courant to The Times, civilian wireless operators affiliated with the American Radio Relay League will today try to eclipse Saturday's transmission time.

On Saturday noncommercial wireless operators relayed the Courant's greetings to The Times and carried the reply of The Times back to Connecticut in one hour and eight minutes. The original sender was Hiram Percy Maxim at Hartford, and the message was received here by an operator at 825 West Fifty-third street.

Beginning on February 1 twenty-four amateur wireless telegraph and radio telephone operators will try to talk across the Atlantic.

TALK FOR LINEBERGER.

Gov. Stephens and Lowden to Speak For Candidate.

In a telegram to Galen H. Welch, chairman of the Ninth Congress District Committee, Gov. Stephens last night accepted an invitation to make several speeches in behalf of Walter F. Lineberger, Republican nominee for Congress. The Governor will speak at mass meetings as follows: Tuesday, February 8, at Whittier; Wednesday, February 9, at Pasadena; Thursday, February 10, at Pomona; Friday, February 11, at Glendale; Saturday, February 12, at Monrovia.

Chairman Welch, together with members of the Illinois State Society, will meet Gov. Lowden of Illinois at Pasadena on his arrival on Friday, and will arrange for his appearance during the Lineberger campaign. Mr. Welch said last night that Governors Stephens and Lowden would probably appear on the same platform at several meetings.

APARTMENT HOUSE MEN TAKE HOPE.

Sixteen Per Cent Profits Under New Law May be Net, Club Speaker Declares.

The apartment-house owners of Los Angeles took a new lease on life last night. Where gloom once prevailed, the darkness has been shattered by glowing prospects. For the recently enacted rent ordinance does not mean what it says at all.

At a meeting of the City Club attended by W. C. Steele, president of the Tenants' Protective League, W. T. Maddex, president of the Apartment-house Owners' Association, and C. R. Desmond, editor of the Apartment-house Trade Journal, it was declared by Mr. Steele, one of the instigators of the ordinance, that the new ordinance permits the operators of apartments a net income of 16 per cent, which is far in excess of their present profit. And this, summed up, means that higher rents are in sight, according to the apartment men.

The evening's discussion closed with a warm debate between Mr. Steele and the apartment men. Following a statement by Mr. Maddex that the majority of the apartment owners would be forced out of business should the rent ordinance become effective, Mr. Steele arose and stated that the ordinance does not mean what it says.

Where the apartment men have understood that the 16 per cent is to cover operating expenses, depreciation and everything else, Mr. Steele says that the ordinance means and it is the intention of the rent payers that the owners shall be allowed but 16 per cent net after all expenses are paid.

Whereupon both Mr. Desmond and Mr. Maddex declared that profits heretofore undreamed of are now in sight as with but few exceptions, as in the case of certain rent hogs, the owners have never realized any such sum. The discussion then grew quite warm, but gradually cooled off as the apartment men were busy figuring what amount will be possible as profits should the ordinance be declared constitutional.

At the opening of the meeting Chester L. Anderson, a member of the City Club, outlined a hitherto undiscussed plan concerning the control of railroad traffic in the city. Mr. Anderson presented a map showing the location of a proposed union station east of the river and south of Seventh street. He then pointed out he advanages of this location over those previously discussed.

CAN'T PAY, GO TO JAIL.

Judge Bledsoe yesterday sentenced J. B. Rossi, Jose Gonzales and Alexander Morego, to pay fines of $300 each, on their pleas of guilty of violation of the Volstead Act. They all had liquor in their possession. In default of payment they were ordered to the County Jail.

ALL UNITE IN IRISH APPEAL.

Unanimous Plea to Citizens at Doheny Luncheon.

Present Cause of Starving on the Emerald Isle.

To Help Sufferers Without Regard to Politics.

Sympathy for starving people of Ireland, who are looking to America for food, and an earnest recommendation that the people of Southern California aid in this humanitarian movement, were expressed unanimously yesterday by more than fifty citizens at a luncheon given by E. L. Doheny at the Los Angeles Athletic Club.

A resolution was passed empowering Mr. Doheny to appoint a committee to devise the best methods of conducting active work in this territory for relief of women, children and the aged and infirm in Ireland, who are suffering for want of food. The resolution which fully embodied the spirit of the meeting is as follows:

"We, the members of this conference, composed of American citizens of wide diversity of opinion in matters political, religious and social, but moved by a common impulse to heed the call of humanity, hereby express our sympathy with the idea of rendering aid to the distressed people in Ireland, provided that all moneys raised for such purpose shall be devoted purely to the relief of those in need and distributed to all sufferers irrespective of religious or political opinions, or of the geographical location of the areas involved in these straitened circumstances.

EARNEST APPEAL.

"We expressly dissociate ourselves in this movement from any expresion of opinion as to the causes responsible for this distress.

"Under these circumstances and with these provisions to guide our fellow-citizens, we earnestly recommend that the people of Southern California co-operate to the best of their financial abilty to further the success of this humanitarian movement."

Speeches supporting this attitude and urging that America and Americans be found not wanting in aiding the Irish, who are in serious need of food, were made by Mr. Doheny, Archbishop Hanna of San Francisco, Bishop Cantwell, W. G. McAdoo, Mayor Snyder, Thomas A. O'Donnell, V. H. Rossetti, Isidore Dockweiler, Harry Chandler, George G. Young and E. A. Dickson.

Mr. Doheny paid tribute to the long line of famous Irish patriots, poets and statesmen, and called attention to the unsettled conditions in Ireland, which, regardless of cause, justification or outcome, are making it necessary for the breadwinners of families to be engaged in the struggle and are causing the families of these men great suffering and distress. Mr. Doheny is a member of the American Committee for Relief in Ireland, and declared the only motive necessary to inspire Americans in aiding the suffering Irish should be a spirit of benevolence for any suffering people.

Archbishop Hanna described some of the scenes he witnessed in Ireland last summer, and said Americans must feel sympathy for the struggle of Ireland in fighting for what America regards as an inalienable right—liberty. The agony of women and children and the infirm during the winter season should stir the people of this country to action, he said.

Bishop Cantwell called the attention to the splendid responses made by the United States in sending aid to France, Germany, Assyria, Poland, Austria and China, and he asserted the needs of Ireland are no less worthy and urgent.

Mr. O'Donnell presented the resolution, which was adopted. Privations which he saw during a recent visit to Ireland were described graphically by the speaker and he called for united action in extending needed charity to Ireland through this movement, which is not mixed in any way with political, religious or factional struggles.

Mr. Rossetti seconded the resolution and included in his motion for adoption a clause giving Mr. Doheny power to appoint a committee.

"The question of what shall be done to aid suffering women and children in Ireland transcends all racial, political, factional or religious passions," said Mr. McAdoo. "We in America are accustomed to doing things in a great way. Let us not fail to measure up to America's standard in the face of this great humanitarian appeal."

"We have heard a great deal in the last few years about 100 per cent Americanism," Mr. Chandler said. "Here is a place where it applies aptly, I believe. Without regard to the religious or political quarrel, this should be a matter of pure charity that calls for true Americanism in aiding suffering people."

Messrs. Young and Dickson also spoke regarding the attitude of the press in this matter, expressing confidence that all newspapers will gladly aid in the movement.

In addition to the speakers the guests included W. H. Brophy, Benno Brink, E. J. Bowen, O. D. Bennett, Fred Baker, E. P. Clark, R. J. Dillon, B. H. Dyas, Charles Donlon, W. J. Ford, Phillip Forve, Frank Garbutt, Richard Garvey, William Garland, Harry M. Haldeman, J. O. Koepfli, W. D. Longyear, Carl Leonardt, C. A. Lyman, J. F. Lucey, Reese Llewellyn, Judge McCormick, D. F. McGarry, Andrew Mullen, Dan Murphy, Ben Meyer, Felix S. McGinnis, Dr. Granville MacGowan, M. R. Newmark, P. H O'Neill, Frank P. Powell, Harry M Robinson, T. A. Riordan, J. M Schneider, Joseph Scott, R. J Schweppe, L. P. St. Clair, Otheman Stevens, W. K. Tuller, M. H. Whittier and A. J Waters.

LIQUOR CASES PUT OVER ANOTHER WEEK.

The case of F. Ray Groves, Edward Groves, Ralph Groves and Joe Goldberg, accused of violating the national prohibition law and the Volstead Act, was called in Judge Bledsoe's court yesterday and went over for a week on motion of Asst. U. S. Atty. Green. Nothing was done in the case against Julius Sloto and about twenty other defendants charged with conspiring to violate the liquor laws. It is understood that both matters went over awaiting the court's ruling on a demurrer filed in behalf of Sloto and others, and one to be filed against the second indictment returned against the Groves brothers and Goldberg, who must answer to the allegation of extortion.

Mrs. May Handschiegl.

NOTE MAKES LOVE CLAIM TO HUSBAND.

Other Woman Penned "He's Mine" Letter, Says Wife of Inventor.

The story of an inventor who rose from poverty to affluence and became estranged from his wife, and of the letter the reputed other woman sent to the wife saying the latter's husband is "mine now and always will be," is outlined in the divorce suit of Mrs. May Handschiegl against Max Handschiegl. The preliminary proceedings of the case came before Judge Summerfield yesterday, when Mr. Handschiegel was charged with failing to pay his wife back alimony of $50 a month.

He admitted he earns $100 a week. His wife says he receives $200 a week and that his patents on color film photography are owrth $60,000. Mrs. Handschiegel is represented by Attorneys Moss and Forrest. The latter asked that Mr. Handschiegl be committed for contempt in failing to obey the alimony order. Judge Summerfield continued the case one week. He held that the defendant had not been properly served with the order.

Mrs. Handschiegl will produce at the trial of the case a letter that she says was written to her by one Bessie Muller, named in the complaint as the other woman. This letter was addressed:

"Dear Mrs. Handschiegl," and stated among other things:

"I presume you will think it very impudent of me to dare to write to you. I really could not help it. I just wanted you to know that I often wonder what kind of a woman you are that you should have no pride; why you try to keep a man that does not love you and never will. You should know that the longer you try to keep him the more he will dislike you and hate you.

"Are you afraid he would not keep you? If so, you should not be, because he is too kind and dear to do anything like that, and I would not think of letting him do that; he will always provide for you and the children. Please do not think I am saying this because I want you to let him free. No, because he is mine now and always will be; his soul is mine and you could never win his love; he loves me, I know, and I love him and also his children. I have no ill feeling against you because you are the mother of his children, excepting when you are mean to my lover."

The writer asks Mrs. Handschiegl to write her a note and "tell me if you hate me very much. You may give it to Max and he will give it to me. I would like to sign my name, but from what Max has told me, you would like to destroy me if you could do so, so I won't sign it."

AS AERIAL POLICE.

Two Flyers Apply to Supervisors for Jobs as Sky Force.

Los Angeles county may be the first county in the United States to establish aerial police. Applications have been filed with the Board of Supervisors by Hubert M. Kittle and E. C. Robinson for positions. They propose to use their own aircraft.

The matter was referred to Supervisor Cogswell to discuss with the Sheriff the advisability of such a department. Should the latter decide it would be of service in apprehending escaped criminals, the Supervisors will likely pass an ordinance providing for the appointment of these two men. They will serve without salary while demonstrating the practicability of the work.

"They WORK while you sleep"

Cascarets

Don't stay bilious or constipated, with your head dull, your stomach sour, gassy, upset. Take one or two Cascarets tonight sure for your liver and bowels and wake up clear and fit. Children love Cascarets too. No griping—no inconvenience. 10, 25, 50 cents.

Coulter Dry Goods Co.

Founded in 1878

Seventh Street at Olive

8400 Towels at About Half Price

Apartment house and hotel owners or managers should particularly note the savings available on these first grade towels; individuals, too, may profit amazingly:

Huck Towels
16x32; all-white hemmed towels; sold a short time ago at $3 a dozen, now
12½c Each
Dozen $1.50

Huck Towels
18x36; good weight; all-white; sold a short time ago at $4 a dozen; now
20c Each
Dozen $2.25

Bath Towels
18x36-inch size; medium weight; sold a short time ago at $6 a dozen; now
25c Each
Dozen $3.00

Bath Towels
21x44; heavy double thread, with heavy cord border; sold a short time ago at $12; now
50c Each
Dozen $6.00

Bath Towels
By the hundred; rib weave, good weight bath towels; 18x38; sold a short time ago at $8 a dozen, now
35c Each
Dozen $4.00

Fancy Towels
18x36; heavy double thread fancy border towels; neat key border; sold a short time ago at $6 a dozen—
25c Each
Dozen $3.00

Bath Towels
20x40; good weight; sold a short time ago at $9 dozen; now
40c Each
Dozen $4.80

Linen Tablecloths
A table full of them, all
Reduced One-Third

(Second Floor)

Attractive Spring Dress Cottons

Imported Swiss Organdies
45 inches wide; permanent finish; in white; yard $1.25

Pajama Checks
36-inch width; the popular size check in white; special, yard 29c

Figured Materials
Soft finish; especially for lingerie; special, yard 50c

(Second Floor)

Coulter's *Seventh Street at Olive* *Coulter's*

You Are Invited to Visit

The Adobe Electrical Home

On Thursday, January 20

—*"Barker Bros.' Day"*

The Adobe Electrical Home, which has just been completed, was built and equipped as a model of how wonderfully beautiful and convenient a home could be. In the first place, it is a model of Spanish architecture; in the second place, it has been equipped with practically every electrical convenience known to science, so that the use of servants is virtually eliminated; in the third place, Barker Bros., as the decorators, have furnished and decorated it according to the highest ideals of art, combined with comfort.

And on the opening day, Thursday, which has been set aside as "Barker Bros.' Day," Barker Bros. invite you to visit the Adobe Electrical Home to see what we have accomplished.

It is located on Larchmont Boulevard, at Second street. Take a West Sixth street car, marked "Melrose," and ride to Second and Larchmont.

HOURS 2 TO 10 P. M.

Barker Bros

ESTABLISHED-1880

Complete Furnishers of Successful Homes

Broadway Between Seventh and Eighth

If You Want

Classical Numbers
Dance Music
Old Home Melodies
Sacred Selections

Call on Us—Our Music Roll Department Provides for a Wide Choice

Auditorium Music Salesroom Eighth Floor

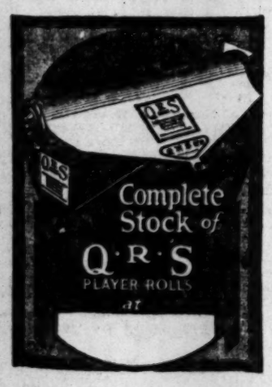

Demonstration Rooms Are at Your Service

The Broadway Department Store

BROADWAY · FOURTH AND HILL ARTHUR LETTS, PRESIDENT

ASTHMA

...an sufferers and can be ... IN ANY CLIMATE. Reasonable terms. If no results, fee ... p.m. Kenom's ... streets. Write ... Los Angeles, Cal. 406 South Hill ...

DR. V. J. STACK
Physician and Surgeon
309-310 Douglas Bldg.
Practice limited to the office treatment of Diseases of the Rectum and Colon, Constipation, Fistula, Itching, Hemorrhage, etc. Piles cured by one or two treatments. Hours 10-4. Tel. 15589.

Mother's Friend
For Expectant Mothers
Used By Three Generations
Write for Booklet on Motherhood and the Baby, Free. BRADFIELD REGULATOR CO., Dept. 5-D, Atlanta, Ga.

Everything About Cuticura Soap Suggests Efficiency

Brock and Company
DIAMONDS
439 · · · BROADWAY

MURINE FOR YOUR EYES
Night and ... Stings. Heals Clears, Healthy Eyes. If they Tire, Itch, Smart or Burn, if Sore, Irritated, Inflamed or Granulated, use Murine often. Soothes, Refreshes. Safe for Infant or Adult. At all Druggists. Write for Free Eye Book. Murine Eye Remedy Co., Chicago

IS BACK ON JOB FEELING FINE

Lovejoy Brimful of New Life and Energy.

Local Man Was in Badly Rundown Condition.

Praises Tanlac for Restoring His Health.

"Tanlac has put me back on the job feeling fine," said Raymond Lovejoy, 3716 Flora Street, Los Angeles, well known shopman employed by the Southern Pacific Railway.

"I was in a general rundown conany unpleasant after effects and dition. I got up in the morning all tired out and could not eat a mouthful of breakfast. I felt so tired and worn out that if I had gone according to my feelings I would have stayed home. By the time the day was over I would be so played out that I could scarcely drag myself home.

"When my wife's mother told of the great good this Tanlac had done her I decided to try it. I have only taken three bottles and I want to tell you I feel like a different man. My appetite has come back with a rush. I eat what I want without any unpleasant aftereffects and breakfast is one of my heartiest meals. Before I took Tanlac a half hour's job would tire me out more than a whole day's work does now. I am just brimful of new life and energy. Tanlac is exactly what I needed and it is a pleasure to recommend it to those who suffer as I did."

Tanlac is sold in Los Angeles, Pasadena and San Diego by the Owl Drug Stores. A personal Tanlac representative is at their Fifth and Broadway Store afternoons.—[Advertisement.

CELESTINS VICHY

Natural Alkaline Water

For fifty years the standard Mineral Water for the relief of Sour Stomach, Indigestion and Uric Acid.

Ask your Physician.

There is now an ample supply of that famous Mineral Water and it can be readily obtained from dealers.

Goldberg, Bowen & Co.
Distributors
343 Sutter St. San Francisco

STOP ITCHING ECZEMA

Penetrating, Antiseptic Zemo Will Help You

Never mind how often you have tried and failed, you can stop burning, itching eczema quickly by applying Zemo, furnished by any druggist for 35c. Extra large bottle, $1.00. Healing begins the moment Zemo is applied. In a short time usually every trace of eczema, tetter, pimples, rash, blackheads and similar skin diseases will be removed.

For clearing the skin and making it vigorously healthy, always use Zemo, the penetrating, antiseptic liquid. It is not a greasy salve and it does not stain. When others fail it is the one dependable treatment for skin troubles of all kinds.

The E. W. Rose Co., Cleveland, O.

South of Tehachepi.

CITY PREPARES FOR LABOR WAR

Recent Movement at Santa Ana Starts Agitation.

Officers Take Seventeen Contraband Chinese.

Minister's Son Faces Court on Speed Charge.

[EXCLUSIVE DISPATCH.]

SANTA ANA, Jan. 17.—Battle over the open and closed-shop principles in Orange county became apparent today when it was announced a trade council has been formed with the avowed intention of working for the closed shop and furthering co-operative buying for the benefit of trades union members.

It is proposed to buy groceries and other articles at wholesale and distribute to union purchasers from some local point. It is claimed 400 tradesmen are represented in the council, organized during the last month by two imported organizers, one of whom has since been dismissed.

Friction has developed in the union ranks, however, it is reported and some members have withdrawn. The closed-shop attempt will undoubtedly be fought by business men generally, and by the builders particularly.

ARREST LINE RUNNERS

Seventeen contraband Chinese and their alleged smugglers were arrested near San Juan Capistrano yesterday and returned to the County Jail at San Diego, it was learned here today. Among those arrested were Paul Pappas, declared to be a notorious smuggler, a mystery woman booked as Emma Anderson, Mike Pilamon and John Burns. The arrests were made by Inspectors McMahan, Twomey, Hackett and Banks of Los Angeles.

TO TRY MINISTER'S SON.

Merrill Porter, 18-year-old high school boy and son of Rev. F. T. Porter, pastor of the First Christian Church here, is scheduled to appear before Justice Cox Wednesday morning on a charge of speeding an automobile.

According to the arresting officers the young man was driving at a rate of fifty-nine miles an hour and if their contention is upheld before the justice, the system he had adopted will mean that the minister's son will receive a ten-days' jail sentence. The arrest was made on the State highway near the County Hospital by Motor Officer Warner.

Silver Peak Guest Ranch. Table reservation Phone Pomona Sub. 28. —[Advertisement.

MOOSE HOLD CARNIVAL.

[LOCAL CORRESPONDENCE.]

PORTERVILLE, Jan. 17.—It was definitely decided today that the local Lodge of the Order of Moose will stage a street carnival from January 24 to 29, inclusive. A Los Angeles amusement company will furnish the attractions and a queen contest will be one of the leading features. Six entrants for honors in the contest have already been announced.

SAVE CHURCH PROPERTY.

[LOCAL CORRESPONDENCE.]

WHITTIER, Jan. 17. — The $26,000 First Methodist Church of this city narrowly escaped destruction this morning about 7 o'clock when the floor in the primary room caught fire from defective pipes and the lighted gas caught on the dry framework. The fire department was called and the flames extinguished. The damage was only nominal and was fully covered by insurance.

Few choice rooms available. Silver Peak Ranch. Phone Pomona Sub. 28. —[Advertisement.

WAS RED CROSS WORKER

Hold Funeral Services for Wife of Well-known Physician.

[LOCAL CORRESPONDENCE.]

SANTA MONICA, Jan. 17.—Funeral services were held this morning for Mrs. Jessie Louise Fielding, wife of Dr. George A. Fielding of Westgate, and prominent in club and Red Cross work in the Santa Monica Bay region.

Mrs. Fielding, who was 39 years of age, died Friday evening after a short illness. Club women attended the funeral at the Episcopal Church this morning in large numbers. During the war, Mrs. Fielding was well known for her persistent Red Cross activities. She was the daughter of Maj. H. E. Hasse, head surgeon at the National Soldiers' Home at Sawtelle.

Rev. J. D. H. Brown and Rev. I. N. Pierson officiated at the funeral services today. Interment was at Inglewood Cemetery.

"Hotel del Coronado" gives most for your money. Rates right. See Norcross, 517 Spring St. Main 3917. —[Advertisement.

CONSTRUCTION BEGINS.

Work of Rebuilding Venice Pier Now Under Way.

[LOCAL CORRESPONDENCE.]

VENICE, Jan. 17.—Rehabilitation of the Venice pier, which burned December 21, began today, great loads of debris being dragged from the water and from under the remaining floor. Thornton Kinney, president of the Abbot Kinney Company, owners of the pier, announced today that lumber for the new structure will arrive the middle of this week.

A waiting list of more than 500 workers who have come to Venice from Los Angeles and surrounding cities for work in the rebuilding is to be called into use so that men will be at work by Friday.

Tentative plans for the buildings and concessions that will be placed on the pier are under consideration in the Abbot Kinney offices now.

Ask for "Coronado" rates. "Coronado" rates always right. See Norcross, 517 Spring. Main 3917.—[Advertisement.

MORALS OF CITY BAD, SAYS PULPIT ORATOR.

[LOCAL CORRESPONDENCE.]

RIVERSIDE, Jan. 17.—Deploring the growing tendency of girls to become addicted to the smoking of cigarettes, Dr. Benjamin S. Haywood, in a sermon in the First Methodist Church last night, said:

"I am told that the tobacco trade is about evenly divided between men and women. Within two blocks of this church I saw three girls smoking cigarettes at 1 o'clock in the morning. They were unchaperoned. I am quite sure that two of them were from homes among the finest in the city.

"As you know there was a midnight raid a short time ago on a home within this very block, a house in the very best residential district of the city."

Members of the congregation were urged to write Chief of Police Deiss in commendation of his efforts to stamp out crime.

NO LABOR TROUBLE.

[LOCAL CORRESPONDENCE.]

RIVERSIDE, Jan. 17.—Although the new wage scale for carpenters, representing a reduction of 25 per cent, went into effect this morning, contractors say they experienced no difficulty in securing all the men they needed. Fifty union carpenters have announced that they will not accept the new scale.

POSTOFFICE BUSINESS SHOWS BIG INCREASE.

FOURTEEN NEW CARRIERS ON AT PASADENA; OTHER NEWS NOTES.

[LOCAL CORRESPONDENCE.]

PASADENA, Jan. 17.—The Pasadena postoffice did a larger business the final three months of 1920 than during any corresponding period in the city's history. Receipts for the quarter were $94,247, which is one-third greater than during the same three months in 1919. Not only were receipts greater, but there was more mail handled than ever before. The increase for the year amounted to approximately 60 per cent. Fourteen new carriers were added to the postoffice staff recently.

ASKS JURY TRIAL.

Hubert M. Kittle, the second aviator to be arrested on a charge of flying over the city at a height of less than 1000 feet, in violation of a local ordinance, pleaded not guilty in Police Court this morning and asked for a jury trial. His trial was set for February 4.

TEMPORARY GATES.

Construction of wooden flood gates at the Devil's Gate dam was begun today, following the completion of ... by which the gates will be built as a temporary ...easure to check the flood waters and conserve them for summer use, until permanent steel gates can be completed and installed.

POLITICAL NIGHT.

Wednesday evening will be political night for the Pasadena branch of the American Legion. Speakers at a meeting to be held, will be Congressman Charles H. Randall, Maj. Walter F. Lineberger and John J. Hamilton, the three candidates for Congress, to fill the vacancy caused by the recent death of Congressman-elect Van de Water. Buron Fitts, State commander of the American Legion, will be another speaker.

USE UP CHALLENGES.

Both Sides in Fresno Gangster Case Attack Full Jury Box.

[BY A. P. NIGHT WIRE.]

FRESNO, Jan. 17.—With twelve men in the jury box late this afternoon and the prosecution and defense rapidly using up their peremptory challenges, the trial of Franklyn (Hank) Silva, third member of the trio to face a charge of assault by force and violence against Bonnie Owens, 16-year-old Fresno girl, was under way today.

Like J. W. Emmick, who is already serving time in San Quentin on his plea of guilty, and like Charles W. Mutchler, who was found guilty by a jury last week, Silva is charged in a grand jury indictment with two counts.

PIONEER PASSES.

LONG BEACH, Jan. 17—Mrs. Agnes Hart, 73 years old, Long Beach pioneer, died today at her residence, 486 Wisconsin avenue. She leaves a husband, Judge J. J. Hart, a son, Attorney George A. Hart, and a daughter, Miss Carrie A. Hart. Mrs. Hart came to Long Beach twenty-eight years ago. Funeral services will be held at the First Baptist Church of which the deceased was a member, Wednesday afternoon at 2 o'clock. The body is at the Mottell undertaking parlors.

"Coronado" Agency, 517 Spring St. "Coronado" has reasonable rates. Secure rooms at once. Main 3917.—[Advertisement.

Asserts Water Rights.

The city of San Fernando has applied to the Water Commission for an appropriation of a ten-inch flow of the water that may be impounded in the Pacoima Dam. It proposes to construct headworks above the dam and convey the water by pipe line, according to a notice filed with the Board of Supervisors yesterday. The matter was referred to the County Counsel.

And Then He Took Up Golf. - - - - - - - - - - - - - - - *By BRIGGS.*

[Copyright, 1921, New York Tribune, Inc.]

THE GUMPS—A LITTLE HARMONY AT HOME

At That, the Firm May Adopt Jeff's Suggestion. - - - - - - - - - - - - - - - *By BUD FISHER.*

[Copyright, 1921, by H. C. Fisher. Trade Mark Reg. U. S. Pat. Off.]

California POPPY SKIM-MILK - in powder form IS JUST AS FRESH

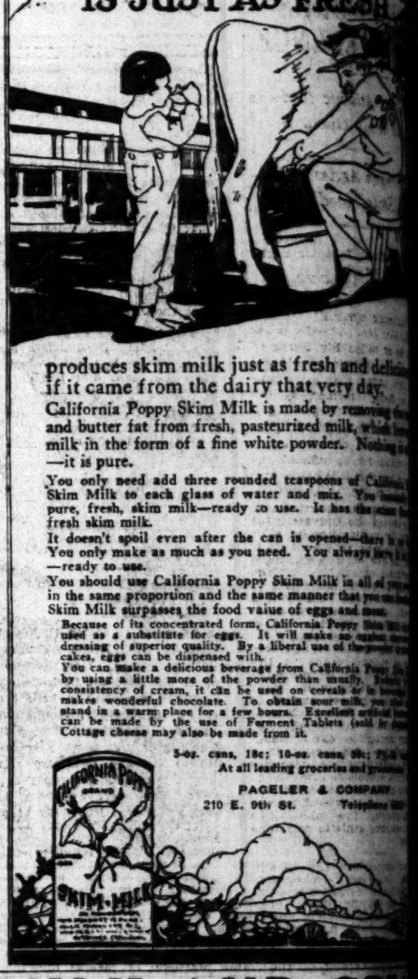

produces skim milk just as fresh and delicious if it came from the dairy that very day.

California Poppy Skim Milk is made by removing the cream and butter fat from fresh, pasteurized milk, which leaves milk in the form of a fine white powder. Nothing is added—it is pure.

You only need add three rounded teaspoons of California Poppy Skim Milk to each glass of water and mix. You have pure, fresh, skim milk—ready to use. It has the same food value as fresh skim milk.

It doesn't spoil even after the can is opened—there is no waste. You only make as much as you need. You always have it on hand—ready to use.

You should use California Poppy Skim Milk in all of your cooking in the same proportion and the same manner that you use fresh milk. Skim Milk surpasses the food value of eggs and meat.

Because of its concentrated form, California Poppy Skim Milk can be used as a substitute for eggs. It will make an excellent salad dressing of superior quality. By a liberal use of the powder in making cakes, eggs can be dispensed with.

You can make a delicious beverage from California Poppy Skim Milk by using a little more of the powder than usually. Reduce the consistency of cream, it can be used on cereals or in beverages and makes wonderful chocolate. To obtain sour milk, put the milk aside and stand in a warm place for a few hours. Excellent cottage cheese can be made by the use of Ferment Tablets (sold by druggists). Cottage cheese may also be made from it.

5-oz. cans, 18c; 10-oz. cans, 35c; 75-lb. cases

At all leading groceries and grocers

PAGELER & COMPANY
210 E. 9th St. Telephone

MILK AND CREAM
SATISFACTION GUARANTEED
We deliver to all sections of the city and Hollywood. We have a dairy at Hobart Station. Your patronage will be appreciated.
Burr Creamery Corp., 798 Towne Avenue
LOS ANGELES

Income Tax
Reports compiled for individuals, partnerships, individual corporations
D. WEBSTER EGAN
836 Title Ins. Bldg.

$15 WATCHES
MONTGOMERY
4th and Hope

Schools and Colleges

WILLIS-WOODBURY BUSINESS COLLEGE
Foremost since 1884.
Willis individual method of instruction reduces time and increases efficiency.
SITUATIONS FOR ALL GRADUATES.
Fifth Floor Hamburger Building, Los Angeles.
Branches at Riverside and Santa Monica.

MACKAY BUSINESS COLLEGE
Secretarial studies. Stenography. Bookkeeping. Telegraphy. Day and evening classes. Tuition may be earned by assisting with light office work.

CALIFORNIA COMMERCIAL COLLEGE
(The Three C's and The Best)
635 SOUTH HOPE ST.
GUARANTEES positions to all graduates. Demand for BUSINESS, STENOGRAPHIC and SECRETARIAL COURSE graduates greater than supply. Call, Telephone or write for catalog and learn how you can fill these high-grade positions as soon as possible. Main 61456 or 30[illegible]

Sawyer School of Secretaries
INTENSIVE TRAINING—12-WEEK COURSE—SECRETARIAL
Fourth Floor Baker-Detwiler Building, 413 West Sixth. Phone [illegible]

PAGE MILITARY ACADEMY
A Big School for Little Boys. The best in America. Pupils admitted at any time throughout the year. Send for Catalog. Box 950. Phone 74124. ROBERT A. PAGE

YALE SCHOOL
BOARDING and DAY SCHOOL
205-209 N. UNION AVE.
Grammar and High School grades. Phone [illegible]
Term re-opens Jan. 18th.

MISS REILLY'S SCHOOL FOR GIRLS
All grades included.
Individual Instruction. Resident Trained Nurse.
2332 ELLENDALE PLACE.
TERM OPENED WEDNESDAY, SEPT. 8.

Commercial Experts' Training
"The School of INTENSIVE TRAINING"
COMPLETE BUSINESS, SECRETARIAL AND GENERAL COURSES
GROSSE BUILDING, Sixth and Spring Streets.

EGAN SCHOOL
Little Theater Bldg.
1254 S. Figueroa St.
Home Phone 62371.
Fall Term Now On
MUSIC—DRAMA
The School for [illegible]

PASADENA MILITARY ACADEMY
On Y[illegible] from Los Angeles. A first-class school for boys, from 6 to 20 years of age. Boys prepared for college preparatory. Boarding and Day pupils. Terms reasonable. Address R. F. D. No. 2, Box 12, Pasadena. Telephone [illegible] 300. Fall Semester opens Feb. 1, 1921.

REILLY'S VOCATIONAL SCHOOL OF BUSINESS
436 Stimson Bldg., Third and Spring Sts.
All Our Whirlwind Commercial Courses
$15 PER MONTH.

ORTON SCHOOL FOR GIRLS
New building opened [illegible] fireproof, thoroughly modern, [illegible] termediate Courses.
ANNA B. ORTON, Principal.

LONG BEACH MILITARY ACADEMY
2710 E. OCEAN AVE., LONG BEACH
The only Academy by the Sea.
Full particulars on application to President.

URBAN MILITARY ACADEMY
Day and Boarding School for Young Men and Boys.
The best costs less in the long run. Pitzman's [illegible]
360 S. Alvarado.

CALIFORNIA MILITARY ACADEMY
M. William Brick, M.A., Principal.
For young boys. Individual attention. Careful home life. Boys may enter at any time until 6 years old. Dept. A. [illegible]

California
OPPY
IM-MILK
-in powder form
UST AS FRESH

kim milk just as fresh and delicious
rom the dairy that very day.
ppy Skim Milk is made by removing the wa
from fresh, pasteurized milk, which leaves
rm of a fine white powder. Nothing is ad

add three rounded teaspoons of California Po
ach glass of water and mix. You instantly ha
m milk—ready to use. It has the exact flavor o
even after the can is opened—there is no w
as much as you need. You always have it on h
California Poppy Skim Milk in all of your co
portion and the same manner that you use fresh m
assess the food value of eggs and meat.
concentrated form, California Poppy Skim Milk can b
stitute for eggs. It will make as copious and nutritio
erior quality. By a liberal use of the powder in these
be dispensed with.
a delicious beverage from California Poppy Skim Mi
e more of the powder than usually. Reduce it to
cream, it can be used on cereals or in beverages
ul chocolate. To obtain sour milk, you allow it to
o place for a few hours. Excellent artificial buttermi
by the use of Ferment Tablets (sold by grocers
may also be made from it.
5-oz. cans, 18c; 10-oz. cans, 30c; 2½-lb. can
At all leading groceries and grocerias
PAGELER & COMPANY
210 E. 9th St. Telephone 6263

AND CREA
ISFACTION GUARANTEED
of the city and Hollywood. We
our patronage will be appreciated.
Corp., 798 Towne Avenue
LOS ANGELES
Tax Reports compiled for
ships, individuals, trusts and
D. WEBSTER EGAN,
806 Title Ins. Bld.
TCHES MONTGOMERY
Jewelers
4th and Broadway
Schools and Colleges.
ODBURY BUSINESS COL
Foremost since 1884.
ed of instruction reduces time and increases
ATIONS FOR ALL GRADUATES.
Floor Homburger Building, Los Angeles.
ches at Riverside and Santa Monica.
BUSINESS COLLE
raphy, Bookkeeping, Telegraph. Day and
r assisting with light office work. NINTH & MA
A COMMERCIAL COLL
Three Cos. and The Brownell Co. ANGE
HOPE STREET, LOS
to all graduates. Demand for graduates
HIC and SECRETARIAL COURSES for
or write for catalog and begin your
as soon as possible. Call 61634 or Main 301
School of Secreta
ING—12-WEEK COURSE—SECRETARIAL COU
er-Detwiler Building, 413 West Sixth. Phone
MILITARY ACADEMY
A Big School for Little Boys. The largest
in America. Pupils admitted at any
throughout the year. Send for Catalog.
Box 815. Phone 74214. ROBERT A. GIBBS
SCHOOL SEMI-MILI
BOARDING and DAY SC
205-209 N. UNION AVE. Telephone
Grammar and High School grades. Fine
Term re-opens Jan. 11th.
LY'S SCHOOL FOR GI
Non-Sectarian.
Resident Trained Nurse. Boys Under 9 Years
M OPENED WEDNESDAY, SEPT. 29.
Experts' Training
School of INTENSIVE Training
SECRETARIAL AND CIVIL
h and Spring Streets.
OL Fall Term Now in S
MUSIC—DRAMA—DA
The School for results. Write or
DENA MILITARY ACA
On W. Ave. 34 near
t-class school for boys, from 5th to 12th
ding and Day pupils. Inquire of Col. C. S.
sadena. Telephone (La Ja.) 34401, or (Pasadena)
Feb. 1, 1921.
CATIONAL SCHOOL OF BUSINE
Hibbard Bldg., Third and Spring Sts.
Whirlwind Commercial Course
$15 PER MONTH.
SCHOOL FOR GIRLS
New building opened Jan. 3. Preparatory,
Intermediate Courses. Music, Art, Expression, P
ANNA B. ORTON, Principal.
CH MILITARY ACADE
E. OCEAN AVE., LONG BEACH.
The only Academy by the Sea.
lars on application to Professor Blackwell.
ILITARY ACADE
and Boarding School for Young Boys
the long run. Fifteenth year begins
IA
EMY
Principal. Dec. 2. 6601 West

The Los Angeles Times
TUESDAY MORNING, JANUARY 18, 1921.

SPORTS MOTORING FILMLAND DRAMA

FIREWORKS CONFERENCE.

Coast Athletic Body is Wide Open.

Oregon Aggies, Washington State Lined Up.

Prompt to Discipline the Three Members.

[EXCLUSIVE DISPATCH.]
LAND, Jan. 17.—In order the so-called Big Three of Coast athletics, it was here today that a similar is being formed by the of Oregon, Oregon Agri- College and Washington College. The plan has not far enough for an official an- ment, but that it is being for- and was learned authoritively. three colleges are particularly ly toward the University of and the University of Cali- the new entente will have particular object the punish- of the northern university. proposed that the three will discontinue relations Washington in all branches of as long as Washington re- to the Big Three. While this inconvenience to the they argue that it would be some for Washington. They that her proper center of is in the Pacific North- and that she cannot success- carry through a year of base- football, basketball and other by depending on matches California schools or eastern in- to make out her schedule this will not extend to the same schools, the new allies to continue athletic relations

(Continued on Third Page.)

editorial in the "Daily ..." Stanford University's publication, declared the ex- of the Pacific Coast con- was threatened as a result ...sion of the "Big Three" ...n Washington and Stan- ...ted as a solution the di- of all Pacific Coast insti- ...to major and minor groups ...ment to their geographic loca- The editorial is particularly in- ...and illuminating in view of ...ent advocating of the Uni- ...ington by her natural ...to Northwest. It follows ...

...orities at Stanford, ...Washington, in form- ...have stated that ...mean the dissolu- ...Coast Conference. ...opinion that the ...kept alive by its ...questions of eligi- ...policies. They be- ...members of the con- ...their own foot- ...baseball games much

One of America's Champion Golfers.

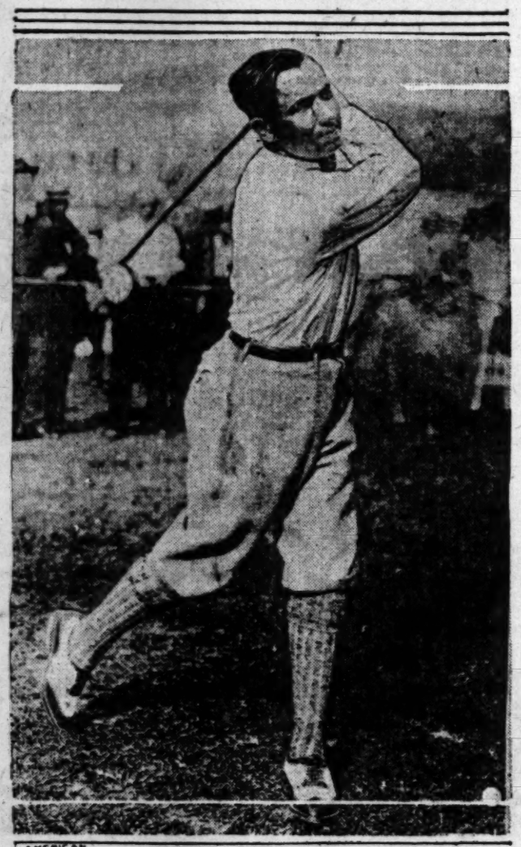

AMERICAN ENGRAVING Co.

They Don't Make Many that Can Beat Him.

Walter Hagen, twice open golf champion of the United States, and one of the greatest golfers that America has produced, getting ready to give one of the gutta-percha pills a ride for its life. Mr. Hagen writes a weekly letter on golf for The Times.

FIGHT CARD FOR L.A.A.C.

George Blake has lined up quite a card for the monthly boxing show at the Los Angeles Athletic Club on Thursday night. The L.A.A.C. fisticuff instructor has enough boys to run off ten bouts. It is understood, however, that because of the undue length of the last show only eight of these will be programed.

In making up the list the preference is given to winners of the previous month's card. This will call for the reappearance of Lloyd Jones, William Fairbanks, Sailor Davis and Al Leonard.

The main event will be between Ad Geyer of the L.A.A.C., Pacific Coast welterweight champion, and Sailor Kelly, said to be one of the best boys of his weight in the Pacific Fleet. Following is the tentative list:

Lloyd Jones vs. Joe DeMarco, 135 pounds.
W. Andrews vs. Orme Bagnall, 130 pounds.
Nick Carmona vs. W. Walgorski, 130 pounds.
Frank Longo vs. Dave Larson, 136 pounds.
Bones Fitzpatrick vs. Tanni Stassi, 155 pounds.
Roger Mannati vs. Bert Smith, 128 pounds.
Jack Renton vs. Sailor Davis, 130 pounds.
Bert Marks vs. John Lawson, 105 pounds.
William Fairbanks vs. Al Leonard, 135 pounds.
Ad Geyer vs. Sailor Kelly, 145 pounds.

OREGON AGGIES OUT FOR PLUNGE HONORS.

[BY A. P. NIGHT WIRE.]
CORVALLIS (Or.) Jan. 17.—Honors in intercollegiate swimming contests are expected to be won this spring by the Oregon Agricultural College swimming team, which will include three champions, Lewis E. Kuehn, Clarence Pinkston and Locke Webster. Kuehn and Pinkston won events at the Antwerp games last summer.

"Dick" Rutherford, who formerly had charge of the municipal tanks of St. Louis, has been engaged to coach the Aggies' swimming team. Rutherford is considered an expert swimmer.

Construction of a new tank on the O.A.C. campus here will be finished in March, it is expected. The tank will be 50 by 100 feet, with white tiling on the sides and bottom.

NATIONAL CITY TEAM ONLY BEATEN ONCE.

[EXCLUSIVE DISPATCH.]
BRAWLEY, Jan. 17.—The tour of Imperial Valley by the champion National City High School of San Diego county, proved rather disastrous for local teams, Imperial, playing the casaba chasers twenty minutes after they arrived in the city, was the only team able to make a victory stick. The score was 19 to 5.

The El Centro, Calexico, Holtville and Brawley quintets then took up the task and each fell, some by big scores, some by close ones, but the tour ended with four victories and one defeat for the Coast players.

SECOND ROUND IN COLLEGE CIRCUIT.

The second round of games in the southern conference college schedule will be played tonight, Cal Tech. going to Whittier, Pomona to Redlands and Occidental to the southern branch of the University of California.

MATCH ZBYSZKO-SANTEL.

[BY A. P. NIGHT WIRE.]
SAN FRANCISCO, Jan. 17.—Wladek Zbyszko, challenger for the wrestling championship, and Ad Santel have been matched for a two-hour time limit match here Friday night.

MANY CLASSY GOLF TOURNEYS ON SOUTHERN CALENDAR; THE TITLE FUN BEGINS IN MARCH.

BY WALTER C. HAGEN,
Twice Open Champion of America.

What will the new year bring forth? January is about the dullest month of the winter season for the golfer. Amout all there is to do is to gather in groups and talk over the past events or speculate a little on the future. Last year's golf is no longer an interesting subject.

But the future is interesting, if for nothing more than the fact that it holds out hope for all of us from the rankest duffer to the champion. Before February is over we will be in the midst of tournaments again. The pro and the amateur will both be making golf balls fly again in the Southland. February will be a month chuck full of golf events from Florida and the Carolinas on through to the Pacific Coast.

THE REAL FUN.

Then comes March, when the real fun begins, because this is the month that will see many titles change hands, or at least titles will be put in jeopardy. There will be the men's and women's North and South championships at Pinehurst and important events at Palm Beach and at Belleair. Personally, I shall be called upon to defend my west coast championship at Belleair, and in a high-class field, too.

Years ago we had a way of looking on these southern events as make-shift tournaments, but not so nowadays. We have begun to count them in the season's list and the competition is just as keen as in any of the midsummer affairs.

GET IN TUNE.

Freddy McLeod and Francis Ouimet will have to get in tune for the north and south events. Freddy must defend the open while Francis will have to show up at Pinehurst or relinquish his title. It is almost a certainty that Francis will not let this go by the boards, as I understand he is very fond of the Pinehurst golf and takes a great delight in playing there in competitoin.

The tournaments in Florida will be more important this year and bring out a stronger field than ever. The amateur championship at Belleair is always an interesting event. Ellsworth Augustus, the long-driving Cleveland player, is the present holder of the title and will be on hand, to defend it. Too bad this boy does not play in more tournaments as he is possibly the longest driver of all of the amateurs; and there are few pros, if any, that can put them past Gus.

MANY EVENTS.

After the winter tournament season is over, there is another lull in golf. April and May lag a little, but when we get into June we can find many events to play in.

Interest is already developing in the team that will go abroad to play in the British open. From present indications the plan proposed by one of the golf magazines to send a party of American golfers over with expenses paid is proving a success, and there will be little chance now of it falling through. Exports have even begun to speculate on the players who will make up the team.

We may look for a first-class representation of our American golfers and no matter what the outcome may be we can expect to see a great number of foreign pros try for our title next fall. There is hardly any doubt now but what the championship will be played in the fall. Late September seems to me the time favored by most of the pros.

THE LADIES, TOO.

The pros will not be the only ones to invade Europe, as several women players are going over again, and among them will be Miss Stirling, our little champion, at the head of the list. She will be backed up by a half-dozen others almost as good.

The amateurs are going to form a strong aggregation. It is almost a certainty that Francis Oimet will be one of them. The present champion, Chick Evans, will make the trip, too and there is talk of Bobby Jones going, which will greatly please England. Last summer when I was there, every one asked me about young Jones and wanted to know if he was really as good as his many press agents described him.

A SENSATION.

Jones would be a sensation in England and it will be a great pity if he is not among the party. Several others are mentioned as contemplating the trip across the sea.

England appears to fear our amateur invasion far more than the pro or women golfers' teams. And they may well fear them, too. Vardon and Ray have gone back to their country full of praise for Ouimet, Evans and Jones and what they have failed to relate about their ability, the amateurs Tolley, Wethered and Lord Hope have supplied. Gardner's near victory last summer and the failure of the four amateurs England and Scotland sent over, have made the English sit up and take notice of our golf.

Over in England they are already talking about the new triumvirate, Duncan, Mitchell and Ray. It seems a strange coincidence that Vardon, Taylor and Braid, all should have gone back about the same time. There is no questioning the fact that the new triumvirate is a worthy one, yet who would be willing to gamble that anyone of the present three will ever equal the record of any one of the passing three. Collectively, they have sixteen British championships among them—Taylor and Braid five, and Vardon six. How long will it be before the present tri-

(Continued on Third Page.)

KANSAS HANDED CASABA FINALS.

Basketball Champions to Assemble March Seventh.

Bob Weaver Plans Playoff for All Coast Contenders.

Will Then Send One Team Back East in Real Style.

The national A.A.U. basketball championships will be decided in Kansas City March 7-12, according to a telegram received yesterday by National President Bob Weaver. The wire was from Dr. Reilly, physical director of the Kansas City Athletic Club.

NOT MUCH TIME.

This gives all local aspirants just a little over six weeks to get the scoring machine in working order, win the championship of the Southern Pacific branch of the A.A.U., hop the rattler to Kansas and glom the national bunting.

If Prexy Weaver has his way there will be one team to represent the Coast at Kansas City instead of three. Heretofore there has been a team from each one of the associations of the Coast in the fight for the national title.

ELIMINATE 'EM.

Weaver would have an elimination series between the title winners of the Pacific Northwest, the Pacific and the Southern Pacific branches of the A.A.U. This would narrow the field at Kansas City and eliminate the expense of sending two more teams than necessary.

Just how the scheme will work out Weaver doesn't know. He has yet to take the matter up with Morris Dunn of Portland and Sam Goodman of San Francisco. If these two gentlemen are agreeable to Weaver's proposition there will be in all probability some sort of a round-robin tourney to decide the Coast champion.

COLLEGE FACULTIES HANDED MORE POWER.

[BY A. P. NIGHT WIRE.]
NEW YORK, Jan. 17.—More power is given college faculties in the administrative affairs of the Intercollegiate Association of Amateur Athletes of America in recommendations made public today by the executive and advisory commitees.

One of the most important changes suggested is the merging of the advisory and faculty committees with a combined membership of five instead of eight.

JOIE RAY IN ANOTHER RACE.

[BY A. P. NIGHT WIRE.]
NEW YORK, Jan. 17.—Joie Ray of the Illinois Athletic Club, Chicago, national one-mile champion, has entered the mile and a half race for the Rodman Wanamaker trophy at the Millrose A.A. games at Madison Square Garden, February 8. He has won the event for the last four years.

CHARLEY BEECHER LOSES HIS BOUT.

[BY A. P. NIGHT WIRE.]
NEW YORK, Jan. 17.—Andy Chaney of Baltimore received the judges' decision over Charley Beecher of New York after a fifteen-round bout tonight. The bout was considered an elimination contest for the right to meet Johnny Kilbane, featherweight champion.

Johnny Gill of York, Pa., was awarded the judges' decision over Tillie Kid Herman of San Francisco after a ten-round bout.

Lieut. Earl Baird of Seattle outpointed Joe Mooney of New York in a ten-round bout.

Tim Kelly of California won a referees' decision over Frankie Fleming, Staten Island, in a six-round contest. Each weighed 155 pounds.

CANCEL TRACK MEET WITH HARVARD SET.

[BY A. P. NIGHT WIRE.]
CAMBRIDGE (Mass.) Jan. 17.—The Harvard varsity track team, which had planned a southern trip for the spring recess, will not go below the Mason-Dixon line, as a result of action by University of Virginia and the Naval Academy. To a communication from the graduate manager of athletics at Harvard saying that the Crimson team included two athletes of negro blood, both institutions replied that they considered it best that track meets scheduled with Harvard in April should not be held.

NEVADA SQUAD BACK.

[BY A. P. NIGHT WIRE.]
SAN FRANCISCO, Jan. 17.—Eighteen members of the University of Nevada football team arrived here today from Honolulu, where they defeated the University of Hawaii Christmas Day, 14 to 0, and played a scoreless tie with the Outrigger Club, New Year's Day.

SALVADORE TO TRY CALLAHAN

Fast Lightweights Meet at Vernon Fisticuff Palace.

Drew Matched With Gu... Cline in Semiwindup.

Slugging Matches Compl... Weekly Card.

Another eastern boxer will m... a start at the Vernon boxing e... porium tonight when Frankie Ca... han of Brooklyn takes on Phil S... vadore at 135 pounds.

Callahan is practically unkno... here, but has a good reputat... established in the East. In m... ing Salvadore he will have to st... considerable class if he hopes to ... Phil has done a lot of good w... in his recent bouts, his two set... with Billy McCann being the b... bouts of his career.

SEMIWINDUP.

George Drew, the colored boy w... has never backed up a step in a... of his bouts at Vernon, meets G... Cline in the semiwindup. Cl... won from Tommy O'Brien a we... ago and is a willing mixer.

Clever little Georgie Marks ... matched with Abie Gordon. ... latter has won a lot of bouts in ... Northwest and is said to be ve... clever.

Young Papke, the youngster w... always puts up a fight, will m... Joe Forgione at 128 pounds. B... Mende is matched with Gus W... liams at 122 pounds. Mende has ... been fighting often of late, but ... never fails to give his best. W... liams is a rather tough mixer and ... slugging match is looked for.

OTHER BOUTS.

Soldier Graham and Jack Marti... welterweights, are second on t... card and Eddie Macy and Joe Burn... 118 pounders will open the show.

Tommy McFarland will referee.

TWELVE TEAMS TIED IN BICYCLE BATTLE

[BY A. P. NIGHT WIRE.]
CHICAGO, Jan. 17.—The end o... the twenty-fifth hour of the six-d... bicycle race found the twelve tea... still tied in laps and miles, b... Ray Eaton, paired with Fredd... Hill, and Charley Osterlitter, ridi... with Ernest Kockler, were in 0... lead in points, each team havin... seventeen. All teams had cover... 463 miles and two laps.

Just arrived
"111"
20 "ONE-ELEVEN" cigarettes 15¢

THIS is why One-Eleven is here—

Trade conditions slowed down Europe's buying in this country. Fine tobacco formerly shipped across the Atlantic Ocean piled up. We bought it and made One-Eleven cigarettes. Result—a high quality cigarette at a low price.

FINALLY—
try them!

Guaranteed by
The American Tobacco Co.
...which means that if you don't like "111" Cigarettes, you can get your money back from the dealer

BANK SALE
To Liquidate Advances on
NEW COMET AUTOMOBILES
$1450
List Price $2585
...8-N Continental motor, six cylinders; Borg and Beck clutch; Col... Wagner ignition system; 125-inch wheelbase and other units of ... standard.
226 N. Hill St.

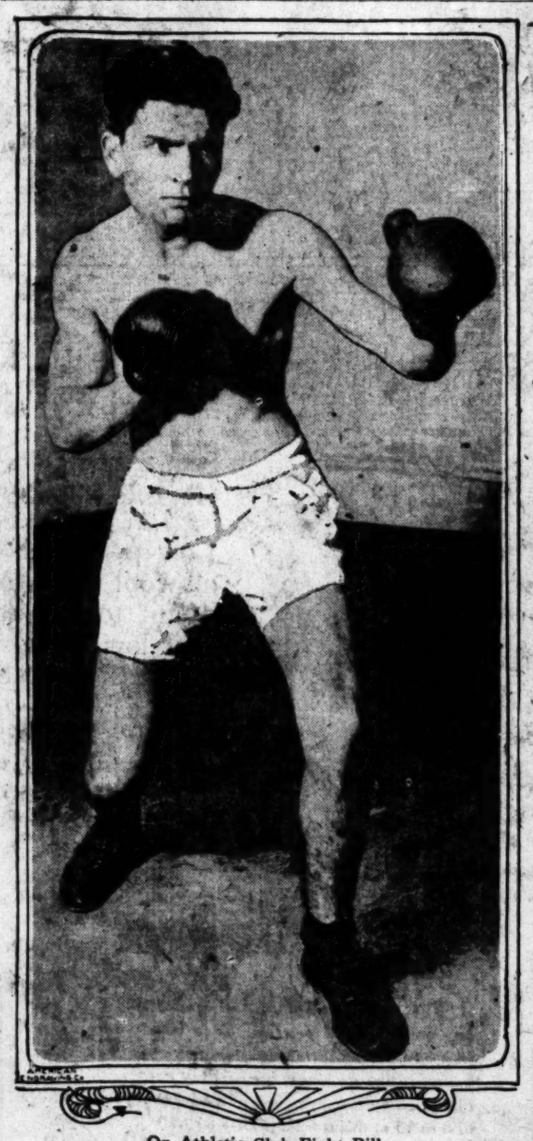

On Athletic Club Fight Bill.

Roger Mannatt, a newcomer, will box Dave Smith at 128 pounds in one of the feature bouts of the Mercury club's monthly bouts on Thursday night. This is only one of the eight mix-ups which Boxing Instructor George Blake of the club has programmed for the evening.

Leather Coats for Men

$78.50

Values from $125.00 to $135.00

—A large assortment of Men's Full Glove Leather Coats —with Reversible Rainproof Linings. A year around motoring coat and thoroughly practical for cold or stormy weather.

AN IDEAL COAT FOR THESE CHILLY JANUARY MORNINGS

B.H. DYAS CO.
7TH AT OLIVE

HAWAIIAN POLO BATTLE IS OFF.

Players Can't Cross Pond for This Year's Tournament.

Invasion Had Been Awaited With Much Interest.

Prospects Still Bright for a Ferocious Season.

[EXCLUSIVE DISPATCH.]

DEL MONTE, Jan. 17.—The Hawaiian Polo Club has called off its scheduled trip to Del Monte to play in the polo tournament this season, Walter F. Dillingham, delegate of the Hawaiian club, in a letter to the Del Monte Polo Club explains that owing to the pressure of business affairs the members of the team would be unable to get away from the islands.

DISAPPOINTED.

Arrangements had already been made to ship thirty ponies from Honolulu on January 8 and the members of the team had booked their passage for the latter part of February. The decision to call off the trip caused keen disappointment to the island polo ists, states Dillingham, and he adds that the players are now planning to come over next year.

The news of calling off the Honolulu polo invasion has caused much disappointment in California polo circles. A Hawaiian team has not been over for five or six years, and the local players as well as the polo ists from other points were looking forward with much interest to getting into competition with the daring island horsemen.

WITH A BANG.

The Del Monte club is making all arrangements to usher in the California polo season on January 29. A number of representative teams have entered and there will be five games during the course of the play. The annual Del Monte tournament on March 19 to April 3 promises to be attended with much interest and some keen competition on the fields. The Honolulu team will be missed but there will be George Moore's Santa Barbara four, the Del Monte team, a team from the East and representatives from the California clubs.

MANUAL ARTS IN A PRELIMINARY FRAY.

As a preliminary to the L.A.A.C.-Whittier Crescent basketball game on the club court tomorrow night there will be a contest between the Mercury lightweights and the Manual Arts five. Dancing will follow the main event.

TODAY'S SPECIALS
Boiled Red Snapper
A la Creole, and
Green Sea Turtle Soup
They're so good!
At
Michael Klaminer's
MARINE CAFE
617 So. Spring
"Everything from Under the Sea"

PICK TITLE GOLF DATES.

[BY A. P. NIGHT WIRE.]

CHICAGO, Jan. 17.—The Women's Western Golf Association championship will be held August 22 to 27 at the Westmoreland Golf Club, Chicago, it was announced tonight. It was also stated that it had been decided to hold a midwinter meet next year on some California links. This is an innovation, which will call out many contestants on the Coast, as well as take many midwestern golfers to California for winter play. Heretofore, Pacific Coast players have been shut off by distance from the tournaments of the woman's association.

Midwinter Golf Tournament Has Nifty Earmarks.

The qualifying round for the annual midwinter handicap golf tournament at the Los Angeles Country Club was played Saturday and Sunday with 125 devotees of the royal and ancient game entered for the fun.

The drawings for the first round, which must be played this week, follow:

A. D. S. Johnston (Sc.) vs. R. L. Burns (10.)
A. B. Macbeth (12) vs. L. W. Denison (8.)
I. L. Merrill (12) vs. Van Buren Varas (14.)
W. H. Ormest (4) vs. H. L. Gibson (16.)
J. T. Gilmer (4) vs. E. T. Scherer (8.)
R. Bandini (12) vs. R. J. Schoder (14.)
Vernon Goodwin (12) vs. H. C. Bennett (10.)
Dr. J. V. Coche (10) vs. G. H. Snyder (2.)
E. A. Inglis (6) vs. Rev. L. Darsie (10.)
H. M. Sunday (16) vs. H. B. Brown (10.)
S. G. Wilson (10) vs. George Weiser (14.)
H. B. Gifford (14) vs. Fred LeBlond (10.)
Maj. Tisdale (4) vs. Dr. R. Cummings (18.)
F. D. Clarke, Jr., (10) vs. J. O. Culver (10.)
J. W. Burns (14) vs. C. E. Norton (7.)
C. W. Roberts (14) vs. C. H. Palmer, Jr. (sc.)
A. V. Schafer (6) vs. A. S. Water (10.)
M. L. Houseman (12) vs. F. H. Crawford (12.)
H. R. Walton (2) vs. H. S. Harrison (16.)
T. W. Comer (18) vs. W. McLoughlin (sc.)
S. F. McFarland (12) vs. F. J. Carlisle (12.)
C. W. Chase (16) vs. J. B. Moulton (12.)
E. A. Hawkins, Jr., (10) vs. C. A. Wayne (16.)
Dr. Stone (10) vs. E. K. Browne (4.)
S. H. Brintnall (6) vs. W. L. Morrow (12.)
A. G. Myers (16) vs. Phil Forys, Jr., (10.)
S. C. Dunlap (14) vs. D. S. Montgomery (12.)
H. Chaplin (12) vs. H. A. Johnstone (10.)
C. H. Dale (8) vs. L. L. Elliott (6.)
J. L. Knorpp (14) vs. S. S. Pargeal (8.)
Dr. Burges (14) vs. W. S. Johns (18.)
E. W. Masson (12) vs. Dr. C. E. Burt (10.)

BEARS START SPRING FOOTBALL IN MARCH.

[BY A. P. NIGHT WIRE.]

BERKELEY, Jan. 17. — Spring football practice will begin at the University of California here during the first week in March, Coach Andy Smith announced following the California victory over Ohio State University at Pasadena New Year's Day.

Another "wonder team" will be turned out at California next year, it is believed. Only two men of the 1920 undefeated team, Capt. Majors and "Pesky" Sprott, will not return and it is believed Clarke can do Major's work at guard very well and Karl Deeds can play Sprott's half.

Smith recently signed a three years' contract, which called for an increase in salary.

ANOTHER TOURNEY FOR THE SCRIBES.

If rain dosen't interfere the second round of the weekly newspaper men's tournament will be played tomorrow afternoon on the Pasadena Country Club course. President Andrews will hold these weekly affairs until March, when he has carded a championship affair as the windup of the season. Handsome trophies will be played for each week. Bob Edgren was the handsome and successful aspirant last Wednesday.

TUFTS ESTABLISHMENT ABOUT READY TO MOVE

If all goes well the Tufts-Lyon sporting establishment will move into their splendid new quarters at the corner of Sixth and Olive streets about the first of next month. That was the way Fred Thatcher was calculating yesterday, but Fred's calculations have been upset so often on this new building proposition that he isn't at all positive in his statements any more

Thatcher promises that the store's forty-foot frontage on Olive street will be the finest thing west of New York. There will also be a plendid frontage on Sixth street, but it won't be so wide.

NEW FORD DESIGN RUMORS QUIETED.

Rumors that Ford prices are to drop again and that Henry Ford is contemplating bringing out a new model, were shattered yesterday with the receipt of a letter from W. A. Ryan, sales manager of the company.

Mr. Ryan states emphatically that Ford cars are already being sold at a figure actually below cost, and that for an indefinite period another reduction or change in design is entirely out of the question and not at all contemplated.

A.A.U. BASKETBALL SEASON OPENS SOON.

The Southern California A.A.U. basketball championship will open February 6. The entries of six teams have been submitted to the A.A.U. basketball commitee composed of R. W. Horning, E. Hoch, Motts Blair, Roy L. Haslett, Glenn Whittle and Ralph Shantholtzer. They are: Los Angeles Athletic Club, Los Angeles City Men's Club, University of Southern California, California Tech, Whittier and the Whittier Crescents.

EDWARD LEACH TO BE NEW MANAGER.

[EXCLUSIVE DISPATCH.]

EL CENTRO, Jan. 17.—Edward A. Leach is the new manager of the El Centro baseball team, following the resignation of Navy Recruiting Officer Otto Reber, who has been transferred. The team is now in first place in the Imperial Valley Winter League.

IDAHO QUINTET NOW HAS TRAINING TABLE.

[BY A. P. NIGHT WIRE.]

MOSCOW (Idaho) Jan. 17.—Training table has been opened for the basketball squad of the University of Idaho here this year.

BOXING NOTES.

[EXCLUSIVE DISPATCH.]

NEW YORK, Jan. 17.—Tex Rickard held a welterweight tournament at Madison Square Garden a few weeks ago, and it served its purpose to the extent of providing an opponent for the champion of the division, Jack Britten.

Now let us see if the genial Tex or some other promoter can pull off a middleweight tournament which will determine the best man to hold the right to the title or to challenge the alleged champion, Johnny Wilson. Let us smoke out those coy boxers who are too proud to fight. Wilson must step up or out. The fight fans do not care for cheese champs.

While it is not within the province of the New York State boxing commission to order the relinquishment of titles or to force tournaments to settle questions of this nature something ought to be done in the interest of the sport to adjust this middleweight muddle. In all fairness to the public which pays the freight titleholders who refuse to defend the championship should be read out of the party.

It is not certain that Jack Britten is going to England to battle Ted "Kid" Lewis February 23, at London. The English promoters must agree to Dan Morgan's articles which call for Harry Stout to officiate. The promoter wants an English arbiter.

Pinky Mitchell is far from pleased with the result of his recent wrangle with Willie Jackson and wants another meeting. Mitchell thinks he won the last time, but is positive that he will knock Jackson for the distance the next time they start. If he fails to hook up with Jackson for another bout Pinky has announced that he will be pleased to try Ted "Kid" Lewis, the former welterweight champ.

Roy Moore, who knocked out Jack Sharkey recently wants a try at Jack Lynch for the bantamweight title. The St. Paul boy has been matched to meet Micky O'Gatty for ten rounds next Friday, and figures that when he gets through with O'Gatty, he ought to get his shot at Mr. Lynch.

Eddie McGoorty, middleweight boxer is in Portland, Or., where he will mingle shortly with a topnotcher in a ten-round decision bout.

HARRY WILLS IS STILL CHAMPION.

[BY A. P. NIGHT WIRE.]

BUFFALO (N. Y.) Jan. 17.—Harry Wills of New Orleans retained the negro heavyweight championship by knocking out Bill Tate of New York in the second round of a scheduled fifteen-round bout tonight.

THIEVES GET FIVE MOTORS.

The following cars were stolen yesterday: Chandler, 1917 touring, green, 227088; Hudson, 1917 speedster, blue, 411057; Buick, 1919 touring, black, 144305; Ford, 1920 touring, black, 518253; Ford, 1920 touring, black, 518252. Persons seeing any of these machines are requested to report the matter to the Auto Club theft bureau or to police officials.

BASEBALL NOTES.

[EXCLUSIVE DISPATCH.]

CHICAGO, Jan. 17.—Jim Thorpe may be carried as utility outfielder by the Tigers this season. Jim, who was recently sold to Cobb's crowd for $1500, had a good year with Akron and hit well over the .300 mark. However, Ty has been looking for a right-handed hitter for his outfield, for some time.

Fred Coumbe, the southpaw Moran grabbed from St. Paul, will be turned back unless he shows exceptional ability on the training trip. Judging from Ruether's case Moran is pretty well disgusted with left-handed pitchers.

Clark Griffith is trying to persuade Home-run Baker to return to the game. Griffith believes Baker would be a great addition to his team and Huggins is ready to put through a deal for him.

Goldie Rapp, St. Paul's infielder bought by the Giants, has been keeping himself in trim by playing winter ball at St. Petersburg, Fla. Rapp is said to have been guaranteed $4000 for his work.

Frank Roth, the veteran catcher of the Reds, has been signed by Moran to assist in coaching the youngsters. The catcher is a brother of Bobby Roth.

Charles Pick, the former sub-infielder who went to the Braves last year, is slated to manage a Coast League club this coming season. Charley was in conference with numerous magnates at the Chicago meetings, although he was forced to use a cane. His broken ankle is mending rapidly, however.

CONNIE MACK IS BACK AT HOME.

[BY A. P. NIGHT WIRE.]

PHILADELPHIA, Jan. 17. Connie Mack, manager of the Philadelphia American League baseball club, who returned today from a tour of the South in the interests of his spring training trip, said he had arranged a tentative schedule of games with the St. Louis Nationals. The teams will play on alternate days at Lake Charles, La., the Athletics' training quarters, and Orange, Tex., the Cardinals' camp.

EARL CADDOCK IS TRAINING FOR BOUT.

[BY A. P. NIGHT WIRE.]

NEW YORK, Jan. 17.—Earl Caddock, former heavyweight wrestling champion of the world, has begun training for his bout with Ed (Strangler) Lewis, champion, here, a week from tonight. Caddock declared he was confident of regaining the title.

JOHNNY WILSON GETS A DECISION.

[BY A. P. NIGHT WIRE.]

PITTSBURG (Pa.) Jan. 17.—Johnny Wilson of Boston, middleweight champion, won a newspaper decision over Joe Chip of Newcastle, Pa., in their ten-round bout tonight. Wilson gained the decision in eight rounds.

MOVING TO

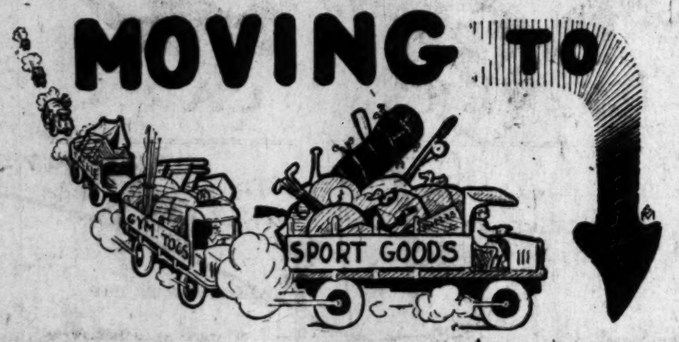

We will be in our new store

February First

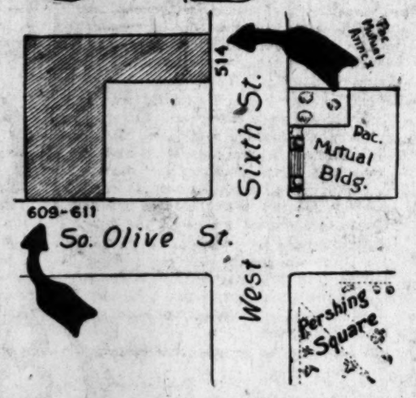

Don't overlook our

REMOVAL SALE

Hundreds of Articles Reduced From 25% to 50%

Ladies' Hiking Suits, Sweaters, Bathing Suits Hunting Clothing, Leather Coats, Fishing Tackle, Camp Stoves

Tufts-Lyon Arms Co.
"Good Shooting Goods"
428 SOUTH SPRING STREET

BOYS

Like the "Class", Mothers, the Quality of these

Hart Schaffner & Marx Norfolk Knicker Suits at

$19.50

Sizes 8 to 18

—and we think that they are the greatest boys' clothing values ever shown in Los Angeles.

Low price doesn't mean much unless there's honest, all-wool value to go with it. Most anybody can make a suit to sell at a low figure, but it's seldom that you find low price and good quality combined as you do in these Hart Schaffner & Marx suits at $19.50.

A wide range of stylish new patterns is offered—plain grays, tans, browns, heather mixtures, etc. They're all-wool; tailored, and cut by men who know what boys like—suits just like Dad's.

Mackinaw Coats Specially Priced at— $10.50

They are big and warm and comfortable on "crispy" days, yet they don't interfere with free movement of husky bodies. They button to the neck and have 2-way collars. Plaid and belted styles are offered for boys of 8 to 15 at this special price—$10.50.

J. B. Silverwood
"—the store with a Conscience"
BROADWAY AT SIXTH

Visit the Boys' Barber Shop—3rd Floor

—You'll find trained barbers who know just how the boys like their hair cut. Bring the children in and have their hair trimmed or bobbed by experts.

THE HOME OF HART SCHAFFNER & MARX ALL-WOOL CLOTHES FOR BOYS THAT ARE "JUST LIKE DAD'S"

GLASS OF SALTS CLEANS KIDNEYS

If Your Back Hurts or Bladder Bothers You, Drink Lots of Water.

When your kidneys hurt and your back feels sore, don't get mad and proceed to load your stomach with a lot of drugs that excite the kidneys and irritate the entire urinary tract. Keep your kidneys active like you keep your bowels active by flushing them with a mild, harmless salts which removes the body's urinous waste and stimulates them to their normal activity. The function of the kidneys is to filter the blood. In 24 hours they strain from it 500 grains of acid and waste, so we can readily understand the importance of keeping the kidneys active.

Drink lots of water—you can't drink too much; also get from your pharmacist about four ounces of Jad Salts; take a tablespoonful in a glass of water before breakfast each morning for a few days and your kidneys will act fine. This famous salts is made from the acid of grapes and lemon juice, combined with lithia, and has been used for generations to clean and stimulate sluggish kidneys; also to neutralize the acids in urine so it no longer is a source of irritation, thus relieving bladder weakness.

Jad Salts is inexpensive; cannot injure; makes a delightful effervescent lithia water drink which everyone should take now and then to keep their kidneys clean and active. Try this, also keep up the water drinking, and no doubt you will wonder what became of your kidney trouble and backache.—[Adv.

...AND SHORT ...ION HOUSES

...Plans Needs 150,000 ...Immediately.

...Advice Board Draws ...Huge Crowds.

...is Investigating ...Many Schemes.

...(SPECIAL CORRESPONDENCE.)

...Jan. 1.—It is estimated in London is short of 150,000 houses. Premier Lloyd George told the House of Commons that the total housing shortage of the United Kingdom is roughly 1,000,000. A recent census of London districts a crowded.

...a department of the government and, by legislative measure, ...ities are required to ...ng schemes. Thousands ...plans have been submitted, ...has been very slow. ...chief reason for this ...economic factor. House... ...three or four times ...build as before the war ...ly let or sell at pre...

...BEING BUILT.

...according to government ...some 50,000 new ...started in 1919 and the ...expected for has risen ...a year from 70,408 to ...

...striking feature of the effort ...houses is a housing ...formed by the Office of ...was empowered to ...spread over ...

eighteen months. Its operations started in Camberwell, a south London borough. An arrangement was made by which the Office of Works supplied the plans, material and supervision, while the local Federation of Trades Unions supplied the labor and the Borough Council assumed responsibility for the finances.

The plan worked smoothly and houses were built for £780 apiece, a saving of at least £200, making a total saving to taxpayers of £400,000. This scheme may become the embryo of a state building department.

The financial difficulties connected with the housing problem have been responsible for the creation by local authorities of interest-bearing "housing bonds" which are in some localities a fairly popular investment.

In the north of England, concrete houses have become popular, as machinery largely replaces man power in their erection. In some parts of London, too, such houses have been built recently, owing to the shortage of bricks, the high rate of wages and other difficulties

AFTER AUGUST IT'S THE WAIVER ROUTE.

[BY A. P. NIGHT WIRE.]

NEW YORK, Jan. 17.—An agreement has been reached by the National and American leagues to make August 1 the closing date for the buying or trading of players between major league clubs. After August 1 players can go from one major league club to another only by the waiver route.

FELONY TO THROW A BASEBALL ARGUMENT.

[BY A. P. NIGHT WIRE.]

SALEM (Or.) Jan. 17.—It will be a felony for any professional baseball player in Oregon to "throw" a game, if a bill to be introduced by Representative McFarland of Multnomah county becomes a law.

BIG FIREWORKS IN CONFERENCE.

(Continued from First Page.)

better on their own initiative, and that the conference can survive without exercising this function.

"However, it would seem that with the formation of the Big Three the existence of the conference stands in jeopardy. Stanford, California and Washington are placing themselves in an independent position, and at the first sign of disagreement over eligibility or a question of policy, they will be in a position to withdraw. The University of Oregon and Washington State College have already opposed the four-game ruling, and are at outs with the conference officials. From all indications, it will take only a slight argument to throw the conference organization to the winds.

"The Pacific Coast Conference has done much to place athletics on the Pacific Coast on a high plane, and if the organization is done away with the usual athletic war will probably ensue, to the inevitable disgust of the public. The future of Coast athletics appears to be linked up with the life of the conference.

"A logical solution has been proposed by the athletic director at Whitman College, and which was also suggested by the Daily Palo Alto a short time ago. The idea is to divide all of the Pacific Coast institutions into major and minor groups with respect to their geographic locations. Winners of the different groups would play for the conference title in all sports, and all schedules and rules would be made by the central organization. This would allow the University of Southern California and the smaller colleges, such as Santa Clara, St. Mary's, Whitman, Willamette and others to come under the supervision of the conference, and play for the title. There would be no outlaw colleges paying athletes, as is the case now, and the general standard of college athletics would be raised.

"Such an arrangement would not interfere with California, Stanford and Washington meeting each other, and seems to be a good solution of the difficulty."

SOUSA AND ANDREWS IN TERRIFIC CONTEST.

[EXCLUSIVE DISPATCH.]

PINEHURST (N. C.) Jan. 17.—John Philip Sousa, the noted band master, and Isaac Andrews, a South Carolina capitalist, who have jointly attended most of the important trapshooting tournaments held in this country and Canada during the past half dozen years, are doing their best to down each other at the midwinter tournament at Pinehurst.

Andrews had won fifty-three cigars from Sousa and the latter had won fifty-two from Andrews as the result of the 105 tournaments they had engaged in, but Sousa won last week, evening up the score. Today's 150 targets in the midwinter tournament mark the beginning of the rubber, so to speak, and Andrews drew first blood with 131 breaks as against 117 for his musical opponent.

RANDOLPH WINNER AT HOLLYWOOD C.C.

In the Saturday and Sunday ball sweepstakes at the Hollywood Country Club, the winners were C. N. Randolph, with a gross score of 94, handicap 18—net 73, and Victor Eubank with a gross score of 92, handicap 22—net 70. Other low scores were:

	Gross score	Handicap	Net
R. B. Carter	80	08	72
W. C. Tuttle	86	14	72
W. F. Moore	84	10	74
D. W. Wheeler	84	10	74
R. E. Shafer	94	18	76
J. S. Ferry	90	14	76
W. S. Stranahan	85	08	77

MANY CLASSY GOLF TOURNEYS.

(Continued from First Page.)

umvirate will catch up to this wonderful mark?

CONCERNING TITLES.

Duncan and Ray each have one title to their credit, but Mitchell has his first to win. Ray, in addition, has an American title to his credit. There is likelihood of his returning to defend the American open this year, but it is by no means certain. Mitchell and Duncan will come, and have already planned to tour the country as Vardon and Ray did. There is little doubt but that their trip will be as successful. Duncan was over once before, but never played in a championship here. The pair make an ideal combination and will attract big galleries wherever they go.

Mitchell's long driving is a fact, not a myth. Duncan's rapidity in making the shots has made more than one golfer marvel at his deadly accuracy.

KEATONS WALLOP 'EM INDOORS NOW.

Unable to find any more worlds to conquer in the national pastime, the Buster Keaton studio baseballers turned their attention to the indoor variety of the sport last night. As a result the Los Angeles city team was walloped by a score of 12 to 4.

The pitching of Burt Haines for the victors featured the contest. With his speed ball breaking well the defeated nine had about as much chance as a lame horse in Detroit. Buster Keaton, Byron Houck, Joe Waddell and Lou Anger starred for the winners while Al Stein and the Rock boys—Joe and Maury—were the outstanding satellites for the losers.

BASKETBALL COURT IS NOW COMPLETED.

Santa Rita Center, affiliated with the bureau of Catholic charities, is stimulating interest in athletics among the boys of the neighborhood. A fine new basketball court has just been completed on the grounds, 1441 North Main street, and under the direction of James Cleary the several teams are getting in trim for some fast action games in the schedule, which the newly organized Catholic Basketball League is working out.

McMILLIN MAY JOIN INDEPENDENT SQUAD.

[BY A. P. NIGHT WIRE.]

LOUISVILLE (Ky.) Jan. 17.—"Bo" McMillin, Centre College football star, announced here today that he is considering an offer to join a Canton (O.) independent football team.

724 South Main

Use Your Credit at Dearden's for Home Furnishings

724 South Main

Hundreds of value-giving features drastically reduced. Many homes were made possible with our Credit Plan, which gives you plenty of time to pay while enjoying the comforts of a completely furnished home. Use your credit at Dearden's.

6-Piece Living Room Suite

Special in solid oak, as pictured above; nicely upholstered in imitation leather; $60.00 value, now..... $45.00

Library Table Special, $11.50

Size, 22x40 inches.

Our Special (with Magazine Shelf), only $11.50.

$87.50

Mahogany Dining Suite $87.50

A real special for.....

Call in and look over line of William and Mary Chairs as low as $5.75.

Select Your Living Room Set From Our Big Stock

Some with loose spring cushions, spring edge and spring backs, covered with good grade of tapestry or velour. Only $195.00

Mahogany 3-piece Cane Parlor Suites, as low as $175.00

Buy the Bridge & Beach SUPERIOR Gas Range—the best by test since 1837.

A perfect side-oven Gas Range. The Superior Centrifugal Burner is the most important feature. It heats directly, eliminating waste. OUR SPECIAL—A good, standard size, side-oven range, with broiler, large and small burners, white enamel doors, white enamel dust tray and white enamel broiler pan. $75.00 value. Special for $62.50

$62.50

Dearden's 724 So. Main St.

Horse Races Daily except Mon. 7 or more

TIJUANA

$1500 SAN YSIDRO STAKES Next Sunday

Windsor Squaer

Wilshire's Highest Class — Lowest Priced Residence Property.

R. A. ROWAN & CO.

200 Title Insurance Bldg.

FURNITURE

That You Wish to Trade for NEW? See our Exchange Department.

FOLEY'S

Puritas Cooler for free use of Puritas Users.

"—for a long life and a happy one"

Get these water facts fixt firmly in your mind.

They are essential—yes, vital to your health and happiness.

The men or women who neglect the importance of the drinking water used in their homes and offices are guilty of a crime against humanity. By neglecting to use all possible precaution against ill health and disease they help to weaken their own health and the health of the nation.

There is absolutely no excuse today for the person who pleads ignorance of Nature's Laws—who seekso combat the destructive elements without taking the proper precautions.

Your body demands the greatest care and protection you can give it. Don't tempt fate by filling your system with any sort of drinking water. Exercise the same care and precaution in the selection of drinking water that you would in the selection of milk for your table. Science has proved that there are just as many different grades of drinking water as there are different grades of milk.

Let purity be your guide in the selection of your drinking water. Know the standards of purity acceptable to science and you will then choose wisely and unerringly,

Puritas Distilled Water

will be your choice because it meets all of the standards of purity.

Mineral free and purged of all impurities in a scientifically correct manner—Distilled Water is the purest water known to man.

Bottled, sealed and capped in a modern plant, under the scientifically sanitary precautions that insure the greatest protection—Puritas Distilled Water is a real improvement on the haphazard methods of nature.

Telephone Main 8191 — 10053

Fair Oaks 947

PURITAS WATER AND BEVERAGE COMPANY

Visit the Boys' Barber Shop—3rd Floor

—You'll find trained barbers who know just how the boys like their hair cut. Bring the children in, to have their hair trimmed or bobbed by experts.

T ARE "JUST LIKE DADS"

Ford

THE UNIVERSAL CAR

The following word was received from Detroit by Los Angeles Ford dealers, which will be good news to prospective Ford buyers.

"December 29, 1920.

"ALL FORD DEALERS:

"Several inquiries have recently come to us concerning the likelihood of another reduction in the price of our cars, and as these inquiries no doubt emanate from prospective purchasers, we want to state again with greater emphasis that Ford cars are already being sold at a figure actually below cost and for an indefinite period another reduction or change in design is entirely out of the question and not at all contemplated.

"We believe the public will be fair enough to fully appreciate the frankness of the above when they consider the extent of our recent price cut which was in fact the equivalent of several reductions in one, in our desire to contribute toward satisfying their demands for lower living costs notwithstanding our sacrifice in marketing our cars at a loss until we are able to materially reduce present costs through lower material prices and greater manufacturing efficiency. While we have of course made some progress in bringing down operating costs, we still have a long way to go before any thought can be given to further reductions in present car prices, so we have no hesitancy in making these open statements to acquaint you with the true situation.

"You can therefore give assurance to prospective purchasers of Ford cars that now is their real opportunity to buy below cost and obtain delivery. Everyone is familiar with the heavy demand for Ford cars in the Spring and this year will be no exception, as in spite of conditions business is already rapidly accumulating, so that many who desire Ford cars will be obliged to wait perhaps until midsummer for delivery, causing considerable inconvenience and possibly financial loss, particularly to commercial customers.

"We expect to protect the interests of prospective buyers in your community by placing these facts before them."

Yours very truly,
FORD MOTOR COMPANY,
Signed,
W. A. Ryan
Manager of Sales.

Clark & Coberly, 2219 W. Pico—West 6072.
W. D. Dunham, 1250-60 W. Seventh—Wilshire 637.
Fahy-Atterbury Co., 1042 S. Grand—Broadway 1500.
Finch, Benj. A., 540 S. Los Angeles—Pico 344
Fleming, A. L., 1823 E. First—Boyle 324.
Gray Motor Car Co., 1718 Cahuenga—Hollywood—Hollywood 2049.
Heinie Auto Sales Co., 1918-1922 S. Main—South 341.
Hubbard Auto Sales Co., 761-763 S. Central—Broadway 5808.
Hughson Co., Wm. L., Tenth and Olive—Broadway 2963.
Moore, Jas. A., 801 Fair Oaks, South Pasadena—351370.
Nadeau, J. A., Central at Slauson—South 2240.
Noll Auto Co., 1800 Pasadena Ave.—East 323
Smith, Jesse E., 400 E. Broadway, Glendale—Glendale 432.
Smith, Wm. E., 707 East Colorado, Pasadena—Colo. 93.
Tupman Co., W. L., 3330 S. Figueroa—South 2831.

Theaters — Amusements — Entertainments

MILLER'S THEATER— Main at 9th

SEE IT TODAY
The Biggest and Best Laugh of Your Life
FOURTH GREAT WEEK
William Fox Presents
Mark Twain's
WONDERFUL COMEDY TRIUMPH
"A Connecticut Yankee
IN KING ARTHUR'S COURT"
DIRECTED BY EMMETT J. FLYNN.
Shows—12:15, 2, 4, 5:45, 7:15, 9:15.
Miller's Theater
MAIN NEAR 9th
PRICES 50c, 75c; Loges $1.00 Including Tax
DAILY MATINEES—ALL SEATS 50c

CALIFORNIA THEATRE— Main at 8th

CALIFORNIA THEATRE Main at 8th
A NIP OF RARE OLD SCOTCH THAT WILL WARM THE COCKLES OF YOUR HEART—
GOLDWYN PRESENTS
REGINALD BARKER'S Production
"Bunty Pulls the Strings"
FROM GRAHAM MOFFAT'S FAMOUS STAGE COMEDY
A GOLDWYN PICTURE
PROLOGUE—"A MOMENT IN SCOTLAND."
MILTON CHARLES, ORGANIST—PRIZMA COLOR SUBJECT
OGDEN & BENSON IN FRIVOLITIES AND SONGS.
LIFORNIA CONCERT ORCHESTRA.
CARLI D. ELINOR, CONDUCTOR.

SYMPHONY THEATER—11 A. M. to 11 P. M. DAILY

Symphony BROADWAY BETWEEN 6TH. & 7TH.

Harry Carson offers
"Hush"
by
SADA COWAN
Author, "WHY CHANGE YOUR WIFE?"
featuring
Clara Kimball YOUNG
PROGRAM
1. Symphony Concert Orchestra
2. World's News Views
3. Cartoon, "Mutt and Jeff."
4. Sunshine Comedy "The Baby"
5. Atmospheric Prologue
6. Clara Kimball Young in "HUSH."
Never so chic and stunning. In a most daring and elaborate drama—Something ultra-smart—with delicacy, charm and high dramatic power—DEDICATED TO WOMEN WHO HAVE TOLD TOO MUCH.
As a mirth maker—SUNSHINE COMEDY—"THE BABY."

SUPERBA THEATER— 518 So. Broadway

SUPERBA 518 SO. BDWY.
Four weeks of packed houses and long, patient lines should prove the merit of
"OUTSIDE THE LAW"
STARRING
PRISCILLA DEAN
WRITTEN AND DIRECTED BY TOD BROWNING
SUPPORTED BY LON CHANEY.
THE HOME OF UNIVERSAL PRODUCTIONS

TALLY'S BROADWAY— 833 S. Broadway

TALLY'S BROADWAY 833 SO. BDWY.
AMERICA'S GREATEST AND MOST DISTINGUISHED ACTOR
OTIS SKINNER
in "KISMET"
A MAGNIFICENT PRODUCTION AND A DRAMATIC TRIUMPH.
SUPERB ORIENTAL MUSIC AND PROLOGUE.

PHILHARMONIC AUDITORIUM— 5TH & OLIVE STS. PHONE—PICO 2454
L. E. BEHYMER PRESENTS
SALEDO HARP ENSEMBLE
SEVEN HARPS AND
POVLA FRIJSH
DANISH SOPRANO.
ONLY RECITAL. TICKETS, 75c TO $2.50. ON SALE.

CLUNE'S BROADWAY 528 South Broadway
JUSTINE JOHNSTONE
THE FAMOUS STAGE BEAUTY, IN
"BLACKBIRDS"
A DRAMA OF ARISTOCRATIC CROOKS.
ALSO NEWS—CHATS—COMEDY—NOVELTIES.

MISSION PLAY— By John Steven McGroarty, with Frederick Warde, assisted by 100 Players.
Now playing at Old San Gabriel. Performances every afternoon, 2:15 (except Monday.) Evenings Wed. and Sat., 8:15. All seats reserved. Ticket offices Pac. Elec. Bldg. Tel 12123 and 13624 PASADENA, 150 East Colorado St. Tel. Fair Oaks 1522. LONG BEACH, 116 Ocean Boulevard. Tel. Home 10872. San Gabriel Box Office, Alhambra 198.

THEATER DE LUXE— Alvarado, Bet. 6th and 7th Sts. OPPOSITE WESTLAKE PARK.
TODAY
ENID BENNETT in "SILK HOSIERY"
ADDED ATTRACTIONS

GORE'S BURBANK THEATER— Main at 6th
ED ARMSTRONG'S 36 BABY DOLLS
in "TOWN SCANDAL"

ALHAMBRA THEATER— Hill St. Bet. 7th & 8th
WILL ROGERS in "GUILE OF WOMEN."

GARRICK— Broadway at 8th. "Pick of the Pictures at Popular Prices."
Wallace Reid in "The Charm School"

HIPPODROME— NOW SHOWING Main St. at 4th
"ROGUES and ROMANCE"—ALL-STAR CAST
FILMED IN SPAIN. VAUDEVILLE.

REVIEWS.

IBSEN PRODUCTION.

"HEDDA GABLER" PRESENTED AT LITTLE THEATER.

By Edwin Schallert.

Ibsen's master study in feminine unrest, "Hedda Gabler," which has been popularized on the American stage by many of the more famous emotional stars, was given a local revival under the direction of Reginald Poel last night at the Little Theater. This is Mr. Poel's second production of a play by the Norwegian dramatist this season, and it attracted an audience of satisfactory size, who intently followed the development of the ever-fascinating tragedy of the title character.

Mr. Poel's presentation was notable for its balance, despite those chronic weaknesses of an opening performance. He has cast his play effectually with Juan De la Cruz as Judge Brack, Victor Rodman as Tesman, himself as Lovborg, and Catherine Henry as Mrs. Elvsted. To Olga Gray Zacsek was assigned the title role.

Hedda is not as typically her metier as was the lady of intriguing purpose in "Rosmersholm," although there was a steady gaining of interest in her portrayal. She showed a tendency at the opening to strain for emotional effect, not exactly suitable to the woman who, with all her determination to reach out to rule, was constantly held in check by her conventional bonds.

Even with her reactions to certain sentiments, Hedda is always the victim of a deadly ennui; her struggle is futile, and she is hopelessly aware of it. With the play's progress, Miss Zacsek made this part of her interpretation ever more convincing. Still she did not differentiate quite sufficiently in the part from her previous Ibsen roles.

De La Cruz grew into the character of Judge Brack amazingly. His interpretation was vitalized with personality. Poel is always successful as an actor, even though, at times, restrained in naturalness by his superior training.

Rodman created no sympathy for Tesman, which, on account of the different lights in which you may view the role, makes a plausible result. However, he could have softened certain characteristics to better advantage.

Uneveness marked the Mrs. Elsted of Catherine Henry, but the part conceals many things, and Miss Henry realized some of its values very ably.

The production, in general, had a degree of finish, which should insure of its appeal to those who seek the drama of more worthy stature.

GRAUMAN NOVELTY IS PICTURESQUE.

As I am not in the business of criticising history I am going to pass up with brief description Sid Grauman's novelty act "Old Los Angeles," which he is staging as a prologue to the picture "The Rookie's Return," this week at his Third-street theater. It is sure-fire stuff, because in it appear personages who have watched a pueblo grow into a city, and they do their entertaining well and naturally. The stage setting, which reveals the Bella Union Hotel, is one of the most realistic and picturesque ever seen at the Grauman Theater. The act wins the tribute of laughter and applause, and on account of its character very easily sustains the interest, although it is a trifle too long.

Douglas MacLean and Doris May are the principal lights in "The Rookie's Return." It is apparently one of their co-starring pictures, although not billed as such.

It still remains for MacLean to appear in a story which shall equal in any way his first, "Twenty-three and a Half Hours Leave." And that's not his fault, but the lesser merit of his subsequent stories.

At least, "The Rookie's Return" is an improvement over "The Jailbird." But still it is a conventional contraption of doubtful logic.

MacLean, as the rookie, comes back from France just in time to inherit a fortune. There is the usual freak will, which states that servants must be paid $5000 if they are discharged before three months. Immediately the domestics learn of this they strike. The young head of the house enlists the aid of a lawyer whom he accidentally meets in a public library. It so happens that said lawyer is the father of the girl who has caught the hero's fancy.

Well—the rest you may imagine. For it is carried out on the kid detective story plan, with humor attached.

Plots like this are all in a lifetime, and while they last they are entertaining if the gags that go with them are good, but they do not make any big splash in a year's record.

Doris May is as usual a very attractive girl to look at, which is quite enough for the type she portrays. There are good bits by Frank Currier, Leo White, Wallace Reery, William Courtright, Frank Clark and others.

Enhances Oriental Effect.

A considerable transformation has taken place in the interior of Tally's Theater as a result of work that has been in progress the past six weeks in anticipation of the showing of "Kismet," with Otis Skinner starred. An atmosphere of the Orient has been created by the hues used in retinting the walls and ceilings, and in the hangings and new floor coverings.

Remodeling of the stage will make possible the presentation of dancing and special numbers, and although Mr. Tally heretofore has closely adhered to the policy of screening his feature productions with only a musical setting, in the instance of "Kismet," he has staged a prologue. Appearing in this are Geraldine Karma, premiere danseuse of "Kismet," Baby Bernice Radom, dancer, and the Italian singers, Clementine Palmese and Mme. Tonielli.

Helen Eddy in Show Play.

Helen Jerome Eddy, who appears this week at the Hollywood Community Theater in "Lonsome-Like," has been engaged by Neely Dickson to play the leading role in George Bernard Shaw's "Candida," which will be presented at the Hollywood playhouse on the twenty-seventh of this month. Miss Eddy is not only a versatile, but a very busy young lady, as she has been completing the writing of a philosophical work, and at the same time has appeared every day at the Brunton studios, where she has been playing a principal role in "The Other Woman," a motion-picture production.

Return to Comedy Making.

After a three weeks' vacation, Jack White and Lloyd Hamilton, producers of Mermaid comedies, at the Astra studios, have resumed work on the ninth comedy to be released through the Educational Films Corporation of New York.

"Everything's Jake," the Mermaid comedy, which was finished before the holidays and was shipped to Educational, made such a hit at the preview in New York that E. W. Hammons, president of the Educational Film Corporation, has given Producer Jack White permission to increase expenditures on the fun films, it is announced.

Grauman Goes North.

For the first time in a number of years Sid Grauman is taking a vacation. He left last night for San Francisco, and expects to spend some days resting and recuperating in the northern city.

"Charm School" Re-Showing.

"The Charm School," Wallace Reid's comedy of a young man who, inheriting a boarding school, decides to give the girl students a course in romance, is attracting large audiences to the Garrick Theater. It is now having a second-run showing.

Reid is clever in the delineation of the hero, who finds that his scheme reacts on himself.

Lila Lee has the principal feminine role.

The O. Henry story, "Thimble, Thimble," is also on view.

"Midsummer Madness."

"Midsummer Madness," William De Mille's skillfully evolved study of a woman's romantic unrest in the face of man's preoccupation with business affairs, is continuing its showing at Grauman's Rialto Theater.

The picture is notable for its closely woven action, and a well-sustained psychologic interest.

Principals in the cast are Jack Holt, Lois Wilson, Conrad Nagle and Lila Lee.

Will Rogers Amuses 'Em.

One of Will Rogers's best pictures, "Guile of Women," is flashing across the screen for a second week at the Alhambra.

Right from the start you'll find yourself interested in this slow-thinking Swede sailor. He's just bone-headed enough to arouse your sympathies, and he's clever enough to hold your interest. You're sorry for him when the scheming lady tricks him out of his delicatessen store—worth three thousand cash—and you rejoice with him when his girl, Hulda (she's good, too,) proves that she wasn't scheming against him also, and marries him in spite of all her new-found riches. Clever subtitles are not the least of the fun, either.

A lesson to would-be stars and wild-eyed movie fans is contained in the Christy Comedy, "Movie Mad." And incidentally, "Movie Mad" tells a few slapstick secrets that may have been a bit puzzling before.

Closing Engagement.

The seven weeks' run of Douglas Fairbanks's picture, "The Mark of Zorro," will come to an end today at the Mission Theater. The feature has enjoyed exceptional success and there is still a heavy demand for seats.

The new program tomorrow will be headed by Mack Sennett's seven-part comedy drama, "A small Town Idol." In the cast are Ben Turpin, Phyllis, Charlie Murray, Marie Prevost and James Finlayson. Spectacle and thrills add their attractions. The story is said to combine tenderness and romance with laughter.

Spanish Melodrama.

"Rogues and Romance," with a cast headed by George B. Seitz, Marguerite Courtot and June Caprice is providing spectacular and thrilling melodrama on the screen at the Hippodrome. The story has a colorful Spanish background. The vaudeville program is headed by Eugene Emmet, who sings Irish ballads in the approved style. The Quaker Village Follies, introducing the cute and classy Medlin Twins; Eva Gardner and Hal Ring in songs and dances; Chic and Tiny Harvey, entertainers; Gilmore and Castle in "Dark Men's Foolishness," and Paul and Pauline, performers on the flying rings, help to entertain.

"Yankee" Still Delights.

The picturization of Mark Twain's "A Connecticut Yankee in King Arthur's Court" continues to attract large audiences to Miller's Theater. The attendance total, it is said, has exceeded 100,000.

The satire and wit, the massive scenes and thrilling incidents of Twain's fictional story, as visualized, have captivated beholders.

"Clarence" in Tenth Week.

"Clarence" began the tenth week of its run at the Majestic Theater Sunday afternoon. This clever comedy has captured the fancy of the theatergoers. It is one of the best comedies that Los Angeles has ever witnessed and the company is doing excellent work in it.

Edward Everett Horton plays the title role, and is supported by Evelyn Varden, Sara Sothern, Stanley Taylor and others. The attendance continues heavy.

Crook Play is Successful.

"Outside the Law," written and directed by Tod Browning, with the vivacious Priscilla Dean as star, has been received with such enthusiasm that it started on its fourth week at the Superba Theater yesterday.

The struggle of two crooks, Silky Moll and Dapper Bill, to live their own lives and go straight forms a strong element of the story.

Lon Chaney and Wheeler Oatman have principal roles. Others in the cast include E. A. Warren, Ralph Lewis, Wilton Taylor, Melbourne MacDowell and little Stanley Goethals.

Burlesque Amuses.

All the gossip of the town—real and otherwise—flavored with agreeable popular melody, and presented by a cast headed by Ed Armstrong, Irene Brooks and others, is entertaining audiences at the Burbank Theater this week.

The production is called "Town Scandal," and burlesques night life in Los Angeles, politics and other affairs.

The musical specialties are enhanced by the presence of the Thirty-six Baby Dolls.

"Gilded Cage" Runs Along.

"The Gilded Cage," Anna Nichols's play, dealing with the fortunes of an actress, who leads a dual existence, is continuing its run at the Morosco Theater. The production has acquired considerable favor with the large audiences that have attended since the premiere.

Bertha Mann and Henry Duffey have the principal roles.

Grauman Pop Concert.

The appearance of Mischa Guterson's String Quartet and the gifted baritone, Lawrence Tibbett, provided an especially alluring highlight for the popular orchestral program rendered Sunday morning by the Grauman Orchestra. The quartet, composed of Messrs. Guterson, Stollberg, Rosenfeld and Elsoff, pleased exceedingly with their presentation of the Nocturne from Borodin's second quartet, while Mr. Tibbett revealed a voice of excellent quality in two operatic numbers, the Prologue from "Il Pagliacci" and the Toreador Song from "Carmen," a difficult combination.

The orchestra, under the direction of Mr. Guterson, played the overture to "Der Freischutz" (Weber;) selection from "Aida" (Verdi;) Chopin's Military Polonaise and the Prelude to the "Deluge" by Saint-Saens, the violin obbligato of which was given by Jaime Overton, concert master.

TOO MANY CHICKENS.

Film Star is Bothered to Death With Them.

Too many chickens, the cause of many a male star's downfall, now threaten trouble for Viola Dana, Metro's petite player.

For the fair Viola is surrounded by feathered fowls of every conceivable variety, age and color. And all are classified as pets, thus protecting them from the ordinary hazards of chick life—such as pot pies, roasting pans and stews.

Miss Dana is engaged in playing the part of a little rural girl in Metro's production of "Home Stuff," a Frank Dazey-Agnes Johnston story. In this role, she is surrounded by many pets, such as ordinarily populate a farm.

Chickens, pigs, cows, calves, horses, goats, in fact, all domestic animals make their appearance as screen players.

Early in the production of the picture, newspapers related how a tiny chick, christened Amanda Hen, by Miss Dana, was to play in the film story. Since then, fans throughout the country have contributed the favorites of their brood to flit through the tale with the gifted Viola. Just how many fowls have reached the Metro studio, even the company statistician is unable to say.

"I have been swamped with chickens from all over the country," said the tiny Viola. "People read the story of my pet chicken, and have offered me various pets from their own ranches.

"Yesterday, I received two of the cutest little bantams, with feathers that I would like to have on a hat. I have gotten ducks, goslings, turkeys and even pigeons. Now, this morning, the first thing that greets me is a big crate with a mother hen and her brood. I am going to keep them all, though, and maybe I can use them in another picture, as I wouldn't think of eating them. They are all pets, for they follow me around like I had been their mistress for years."

"SMALL-TOWN IDOL?"—OH, NO!

Even if She's in the Film of That Name.

Phyllis Haver,

The piquant Sennett bathing nymph who portrays the leading feminine role in new comedy-drama opening at the Mission Theater tomorrow.

FLASHES.

MAY ROBSON TRIUMPHS.

COMEDIES DELIGHTFULLY IN "NOBODY'S FOOL."

By Grace Kingsley.

May Robson, the May Robson, with her unctious humor, her native wit, her sprightliness and her emphatic periods, is with us once more. She opened at the Mason last night in "Nobody's Fool," by Alan Dale, and despite the storm she was greeted by a near-capacity audience, which showered her with enough flowers to deck a wedding, and which insisted on her making a speech at the end of the first act. This she did very gracefully.

Just give May Robson a play in which she's the mother of a family whose affairs are in a mess, and that's where she shines. In "Nobody's Fool," she's a sort of mother to Tarkington's "Clarence," if you can imagine that.

She straightens out the affairs of everybody who comes within ten miles of her, and, of course, she does it comically. It's her son's love affair with a sort of bush-league adventuress that she's bent on straightening out.

Family rows are always funny—on the stage. Miss Robson jollies everybody into her own way of thinking by flatteringly making them think she's on their side; and, in a way, characteristic of mothers, she takes big things patiently and little things stormily, which naturally makes for more comedy.

In short, "Nobody's Fool" seems to have been written especially for May Robson, with the consequence that she keeps the house grinning and chuckling and laughing outright through three clever acts. There are few brilliant lines, but as played by May Robson and her company there are no dull ones, and there are some very humanly amusing ones. "I'd like to slap her," says mother, "but, of course, I can't expect all the joys of life." And again, "I love to go to the theater on passes; I'll pay twice as much for passes." A hilariously funny burglary makes the climax in the last act.

Miss Robson's supporting company is adequate, even very good in spots. Faye Cusick is pretty and bright, but isn't the traditional adventuress as the blackmailing Gladys Underwood, which, when you come to think of it, is refreshing.

John Sears Storey is genuine as the son; Lillian Harmer, remembered delectably for other maid performances in other plays, rings the bell in this; Frances Kennan is nicely placed as Violet, and Robert E. Homans is convincing as Mr. Bixby.

Owen Moore Ill.

From New York comes the word that Owen Moore, divorced husband of Mary Pickford, is ill in the Post-graduate Hospital, in the metropolis. It was learned yesterday that he has been in the institution a week, but physicians last night refused to discuss his ailment further than to say he suffered from an affliction of the right arm.

Frank Keenan on Tour.

A road tour for Frank Keenan, noted both as a stage and screen actor, is an outgrowth of the recent production of "John Ferguson" at the Majestic Theater. Mr. Keenan presented his successful characterization las tnight in San Diego. He will later play Coast towns, with a two weeks' engagement booked in San Francisco.

The cast selected to support Mr. Keenan includes Harry Mestayer, who is well known locally through his association with the Morosco organizations, but who, of late, has been appearing in New York.

Other members of the support are Eileen Robins, Fred Cummings, Clark Marshall and Miss Tempe Piggott.

KID YOUR AUDIENCE, NEW ORPHEUM MAXIM.

Vaudeville audiences are so wise, it's no use trying to entertain 'em with the almanac any more. What they like best is the stuff that apparently pops while you wait.

In fact the houses like kidding, both of the theater and of themselves. This week's Orpheum grist is about 99 per cent successful because it's about that proportion kidding and burlesque.

Heading the nuts and nutettes are Florenz Ames and Adelaide Winthrop in "Alice in Blunderland," which kids prohibition, the Bolsheviki and about everything else that's fresh—too fresh—in three joyous episodes. Ames is a whole show in himself, remarkable as dancer, kidder, pantomimist and singer. It's a clean act, too; the pair leave the blue stuff for others. Their revival of vintage songs in costume is capital.

Oscar Lorraine plays the violin to a nut obbligato. He stopped the show yesterday, but must be seen and heard to be appreciated.

A remarkably artistic offering is that of Owen McGiveney in a protean stunt called "Bill Sykes." This is based on the murder scene in Oliver Twist. McGiveney changes make-up in record time, and plays Fagin, Sykes, Nancy, the Artful Dodger and Monks.

For the fair Viola is surrounded by feathered fowls of every conceivable variety, age and color. And all are classified as pets, thus protecting them from the ordinary hazards of chick life—such as pot pies, roasting pans and stews.

Miss Dana is engaged in playing the part of a little rural girl in Metro's production of "Home Stuff," a Frank Dazey-Agnes Johnston story. In this role, she is surrounded by many pets, such as ordinarily populate a farm.

Chickens, pigs, cows, calves, horses, goats, in fact, all domestic animals make their appearance as screen players.

Early in the production of the picture, newspapers related how a tiny chick, christened Amanda Hen, by Miss Dana, was to play in the film story. Since then, fans throughout the country have contributed the favorites of their brood to flit through the tale with the gifted Viola. Just how many fowls have reached the Metro studio, even the company statistician is unable to say.

"I have been swamped with chickens from all over the country," said the tiny Viola. "People read the story of my pet chicken, and have offered me various pets from their own ranches.

"Yesterday, I received two of the cutest little bantams, with feathers that I would like to have on a hat. I have gotten ducks, goslings, turkeys and even pigeons. Now, this morning, the first thing that greets me is a big crate with a mother hen and her brood. I am going to keep them all, though, and maybe I can use them in another picture, as I wouldn't think of eating them. They are all pets, for they follow me around like I had been their mistress for years."

STAR'S DAUGHTER PRESENT.

Cornelia Skinner, the young daughter of Otis Skinner, is making her screen debut in her father's first picture, "Kismet," now showing at Tally's Broadway. She is cast as Kiskah, a slave girl, and though the part is small, she plays her [illegible]. She seems [illegible] in looks and [illegible] the same [illegible] pressive [illegible] movements and [illegible]

Theaters Amusements — Entertainments

GRAUMAN'S THEATRICAL ENTERPRISES—

GRAUMAN'S RIALTO

SECOND TREMENDOUS WEEK
WILLIAM DE MILLE'S
Crashing Conflict of Love and Passion—A Photoplay for the Amusement Seekers
"MIDSUMMER MADNESS"
A drama that pierces convention's veneer and shows what love is—and does! An Extraordinary Cast including LOIS WILSON, JACK HOLT, LILA LEE and CONRAD NAGEL. Five Other Features, Including Oliver Wallace Revelation, "Little Bird," and Grauman's Rialto Orchestra. Daily—Starts at 10 a.m., 12:0, 2, 4, 5:50, 7:25, 9:30 p.m. Daily—Starts at 10 a.m.
GRAUMAN'S RIALTO ORCHESTRA - WALLACE AT THE WORK

GRAUMAN'S MILLION DOLLAR THEATRE
BROADWAY AT TH
11:15 A.M. TO 11:30 P.M.
Paramount Presents the Thomas Ince Production, Not of War or a War on Gloom—
DOUGLAS MAC LEAN IN "THE ROOKIE'S RETURN"
Sid Grauman Presents the Biggest Novelty of the Year
"OLD LOS ANGELES"
WITH 35 PIONEERS PARTICIPATING.
See Our City of the Angels as it Was in the Days of Long Ago
The Old Bella Union Hotel
A NEVER-TO-BE-FORGOTTEN SPECTACLE
GRAUMAN'S SYMPHONY ORCHESTRA - MISHA GUTERSON, DIRECTOR
HENRY MURTAGH AT THE MIGHTY WURLITZER

KINEMA THEATER— Grand at 7th

Kinema theater
Direction Gore Bros. & Sol Lesser
Moonlight—and Phyllis!
Oh Boys—here's your yester-romance — remember when you were 19, and had your own Phyllis, and, BUT'S NO USE TALKING. COME SEE! COME SEE!
CHARLES RAY in "19 and Phyllis"
"BALLET IN A TINTED PALACE"
"An Egyptian Fantasy"
Produced by S. Barret McCormick
Dances by Ernest Belcher
A Glowing, Flaming Act.
KINEMA SYMPHONIC ORCHESTRA

MASON OPERA HOUSE— THIS WEEK
MAY ROBSON
in "NOBODY'S FOOL"
Prices, Nights, 50c to $2. Matinee, Tomorrow
SUNDAY, JANUARY 23d—Seats
KOLB & DILL
in "THE HIGH COST OF LOVING"
Nights, 50c to $2; Wed. Mat., 50c to $1; Sun. Mat., 50c to $1.50

NEW PANTAGES— "TEDDY"
JAZZ NAVAL EIGHT — A Raft of Gleeful Gobs.
THE BIG KENTUCKY [illegible] IN HIS OWN [illegible]
IRENE TREVETTE — "Italian Nightingale"
ZARA CARMEN TRIO — "A Scenic Novelty"
CARMEL MEYERS in "BEAUTIFULLY [illegible]

PANTAGES 534 BROADWAY. BROADWAY MUSICAL REVUE—PICTURES
"OKLAHOMA BOB" ALBRIGHT PRESENTS
THE BROADWAY FOLLIES COMPANY AND
HENRY SHERR in "COHEN'S WEDDING"
MR. & MRS. CARTER DE HAVEN IN "TWINS"

VERNON ATHLETIC CLUB—
BOXING TONIGHT
MAIN EVENT
PHIL SALVADORE vs. FRANKIE CALLAHAN
SEMI-WINDUP
GEORGE DREW vs. GENE CLARK
FIVE HIGH-CLASS PRELIMINARIES
Doyle's, 38th and Santa Fe—Gallery, $1.09; Reserved Seats, $2.20, Including War Tax. Section reserved for ladies. Take car east on Seventh, or Vernon Ave. Cross-town.

MOROSCO THEATER— MATINEE TODAY
OLIVER MOROSCO PRESENTS
SIXTH WEEK
"THE GILDED CAGE"
BY ANNA NICHOLS — Personally Directed by
NEXT ATTRACTION "DADDIES"

MAJESTIC THEATER— MATINEE TODAY
Main, Sun., Wed. and Sat.
10th BIG WEEK
"CLARENCE"
WITH EVELYN VARDEN AND EDWARD [illegible]

ORPHEUM— AMES & WINTHROP
The Best in Vaudeville — in a thumbsail revue
ORPHEUM CIRCUIT — "ALICE IN BLUNDERLAND"
ANGER & PACKER — OSCAR LORRAINE
Fifth Ave. Types — Violinautist
PRICE & BERNIE — LILLIAN'S COMEDY PETS
Tunes and Laughs — 7 Toy Canines
VICTOR MOORE, EMMA LITTLEFIELD & [illegible]
"Change Your Act, or Back to the [illegible]"
Every Day at 2, 15c to $1; Every Night at 8, 15c to $1.50

DAILY TRADE TALK.

Goodyear Statement Amplified: Experts Disagree; Business Reviewed.

BY CHAPIN HALL.

In conjunction with the balance sheet of the Goodyear Tire and Rubber Company of California, which goes to stockholders of the corporation today, is a letter signed by A. F. Osterloh, vice-president and general manager, which explains in greater detail some of the figures given in the report and printed in The Times on Sunday.

"Your company," says Mr. Osterloh, "during the first fiscal year did a total net business of $16,220,-986.14, which was an increase of approximately $1,242,000 over the amount done in the corresponding period for the previous year in the territory controlled by your company. After making ample provisions for depreciation, discounts and allowances on customers' accounts receivable, etc., your company earned on this business in the fiscal year, as shown by the statement, a profit of $702,525.48.

"In keeping with good practice in times like these, we adjusted our inventories of raw materials on hand and product in process to the market prices prevailing at the time the inventory was taken and this adjustment has resulted in absorbing the balance of the company's surplus.

"The company's policy has been to adjust itself to present-day conditions, resulting in a considerable saving in cost of operations and distribution of its products.

"Since your company was organized, July 11, 1919, dividends have been paid amounting to $597,139.16.

"We believe we have passed the low mark from the standpoint of sales, as our November, 1920, business was in excess of that of November, 1919, and December shows a still further improvement. In view of the fact that inventories have been reduced to meet present market prices, and the encouraging outlook for sales, your officers are looking forward hopefully to the year 1921."

TEXTILE MILLS.

At the same time a letter goes to the stockholders of the Goodyear Textile Mills Company, in which it is explained that the general business depression having adversely affected the business of the rubber company, operation of the textile factory has been proportionately curtailed.

The textile company made a profit on operations of $24,842 before inventory adjustment, and this amount, together with interest credits, makes the total earnings $106,233.98. In keeping with good business practice in time like the present, the report continues, there has been an adjustment of inventory of raw materials and product in process, the prices prevailing at the time the inventory was taken. This adjustment, as shown on the statement which accompanies the letter, reduced the surplus to $18,005.34.

With the revival of the automobile tire business the management expresses the hope that it will be possible to increase production in the near future. In the maintime such readjustments have been made as will affect material savings in operation and supervision, and the officers are looking forward hopefully to the year 1921.

BUSINESS SITUATION.

There is an interesting divergence of opinion found beneath the covers of the monthly financial letter issued yesterday by the Farmers' National Bank, and an article by G. C. Selden, in the current issue of the Magazine of Wall Street.

The author of the Los Angeles Review says: "In the next three months there will be a slump in retail prices which will be astonishing in its magnitude. Reports from eastern centers already show that it has set in. This will be brought about by the attitude of the buying public which is no longer in a mind to pay war prices. Public opinion rules America as it does no other land under the sun. Neither diplomat, politician, office holder nor tradesman can long run counter to public opinion."

Mr. Selden, in his article, which he calls the "Backswing of Commodity Prices," says:

"I believe, therefore, that the present trough of trade depression will be a narrow one. It would not surprise me to see commodity prices beginning to turn upward by April."

The Los Angeles banker says: "Prices will gradually take on prewar figures. Those who are congratulating themselves that business will revive in a few months are fooling themselves. . . . People have got to make up their minds to this fact and take their medicine."

Mr. Selden says: "The decline has reached the point where the underlying and fundamental factors are against it. Beef, copper, cotton, rubber, silk and many other commodities are below their present cost of production; a condition which cannot last."

You pays your money and takes your choice.

COMING ORANGE CROP.

According to figures compiled by the farmers and merchants the marketing of the orange crop for 1921 will present new problems due to increased overhead, largely brought about through increased freight rates.

The cost to exchange members, it is said, for picking, packing, transporting and selling a box of oranges will be $2.95, an increase over last year of 55 cents per box, so that the grower will have to realize more than that figure if anything is left him as interest on his investment. The crop will be large, and a good net return is to be reasonably expected, but a note of warning is sounded against too high hopes of the continued large returns which have been possible during the past few seasons, when prosperity has been universal.

BUSINESS LITERARY REVIEW.

Following is a list of important current articles on business subjects, selected for Trade Talk by the public library, and copies of which may be had from the sociology department:

American Statistical Association—Methods of developing an index of collection conditions, by W. H. Steiner of the Federal Reserve Bank.

Annalist—Loss to growers in cotton crop at ruling prices. Hope for cotton industry is in European demand.

Annual number gives 1920 statistics on stocks, bonds, stock market averages, bond averages, money, exchange, weekly foreign exchange rates, food cost of living chart, 1914, 1920, etc.

Commercial and Financial Chronicle—Our financial relations with Mexico. Payment by Germany of 100,000,000,000 marks is basis of reparations agreement.

Economic Journal (quarterly journal of the Royal Economic Society)—Europe after the great war, the Brussels conference, some problems of foreign finance, the selling and financing of the American cotton crop, currency inflation and price movements in Australia.

Economic World—The probability of better money conditions in 1921 is discussed by the president of the National Bank of Commerce.

Export Trade—Sales promotion by mail; how leading export managers increase their sales abroad by correspondence, by Walter F. Wyman; cancellations in theory and in practice; a review of the legal, economic and moral aspects of the cancellation evil in export trade, by Archibald J. Wolfe.

Magazine of Wall street—High railroad rates may check centralization of industry, if existing centralization grew out of cheap transportation.

Progress of British liquidation; conditions in the money market; improvement in the bank and treasury conditions; outlook for commodities.

Millard's Review—China's business depression continues. United States again world lumber market.

Statist—The wool trade depression; report of the Amalgamated Cotton Mills Trust, Ltd. The December 11 number includes the international banking section, being reports of banks in all countries.

NO GOOD WILL.

Public utility officials in Los Angeles were interested yesterday in a decision of the Railroad Commission just received which holds that the commission does not recognize any value of good will in public utility business. On this point the commission says:

"The element of good will, as the term is applied to a business in a public utility, is not to be considered in estimating the value of a public utility plant, for the reason, among others, that the public utility enjoys a monopoly of a particular business in the community it serves and the public has no choice but to buy from the utility or do without such service."

LOS ANGELES STOCKS.

On the strength of the Goodyear Tire and Rubber and Goodyear Textile statements, interpreted optimistically by Los Angeles financiers, the stock of each of these concerns showed renewed activity yesterday. The rubber stock opened at 52.50 and sold steadily upward to afternoon transactions at 54.75, reacting slightly to closing bids at 54.25. Textile opened at 51.00, sold up to 53.00 and closed at 52.00 bid, but with no stock offered under 54.00. Rubber offerings were also decidedly scarce at the close and each of these issues showed more strength than

(Continued on Eleventh Page.)

LATEST PRICES ON BUTTER AND EGGS.

LOS ANGELES, Jan. 17.—Butter, creamery extras, Produce Exchange closing price, 48. Eggs, cases included, fresh extras, Produce Exchange closing price, 61; case count, Produce Exchange closing price, 60; pullets, Produce Exchange closing price, 56. Cheese, California flats, 23 @25.

SAN FRANCISCO, Jan. 17. Butter, extras, 45½; prime firsts, 45. Eggs, fresh extras, 65½; extra firsts, 65; extra pullets, 61½, undersized pullets, 53. Cheese, flats fancy, 25½; firsts, 23; Young America firsts, 31.

NEW YORK, Jan. 17.—Butter, steady; creamery higher than extras, 52½@53; creamery extras, 92 score, 51¾@52; creamery firsts, 88 to 91 score, 43@51; packing stock, current make No. 2, 30. Eggs, unsettled; fresh gathered, extra firsts, 80@81; fresh gathered firsts, 77@77½. Cheese, firm; State whole milk, flats, held specials, 26@30; State whole milk, flats, fresh, specials, 24½@25½.

CHICAGO, Jan. 17.—Butter, easy; creamery extras, 48½; standards, 47. Eggs, lower; receipts, 4522 cases; firsts, 68@69; ordinary firsts, 63@65; at mark, cases included, 63@67; refrigerator firsts, 62@63.

FINANCIAL.

OFFICE OF THE TIMES.
Los Angeles, Jan. 18, 1921.

Bank clearings yesterday were $15,628,302.91, an increase of $5,252,788.80, as compared with corresponding day in 1920.

	1921.	1920.	1912.
M'day	$15,628,302.91	$10,375,514.11	$8,052,561.20

LOCAL STOCK EXCHANGE.

[Following were the closing prices and sales, as posted yesterday at the Stock Exchange, ground floor, I. W. Hellman Building.]

BANK LIST.

	Bid.	Asked.
California Bank	....	$200.00
Citizens' National Bank	277.50	....
Commercial National	300.00	....
Farmers' & Mercants' Nat.	295.00	....
First National	446.00	455.00
Guaranty Tr. & Sav.	242.50	....
Merchants' National	185.00	....
Security Tr. & Sav. Bank	287.50	....
Union Bank & Trust Co.	150.00	140.00
U. S. National Bank	140.00	....

BOND LIST.
(With Accrued Interest.)

	Bid.	Asked.
Associated Oil Co.	98	100
Edison Elec. Co., 1st R.	94½	....
Edison El. Co., old issue	90	....
Home Telephone Co.	82	....
Home Tel. Co., 1st Refg.	72	....
Hunters Pipe Line	60	....
L. A. Electric Co.	90	....
L. A. Gas & Elec. Co.	80	....
L. A. Pac., 1st Con. Mtge.	73	....
L. A. Pac., 1st Refg.	68	....
L. A. & Pasadena El. Ry.	....	85
L. A. Public Market Co.	....	60
L. A. Railway, fancy stock	66¼	....
L. A. R. H. Corp. 5s	58	60¼
Nilsson Trans. & R. Co.	95	....
Pacific Electric Ry. Co.	....	99
Pacific L. & P. Co.	84	....
Pacific L. & P. Gtd.	84	....
Palmer Union 6s	84	....
Prod. Transportation Co.	97	101
Union Oil Co.	88½	90
Union Transportation Co.	94¾	97
U. S. Long D. T. & T. Co.	....	75
Whittier Home T. & T. Co.	60	....

INDUSTRIAL LIST.

	Bid.	Asked.
California Delta Farms	$ 40.50	$ 42.50
California Hospital	60.00	....
California Packing com.	92.00	....
Cons. Realty Co.	75.00	....
Globe Gr. & M. pfd.	93.50	....
Globe Gr. & M. Co.	80.00	85.00
Goodyear T. & R. pfd.	54.25	....
Goodyear Tex. Mills	52.00	54.00
Hutchinson Sugar P. Co.	71.50	72.00
L. A. Athletic Club	6.00	12.00
L. A. Brewing Co.	90.00	....
L. A. Investment	.75	.81
Occidental Life	125.00	....
Pacific Mutual Life	430.00	....
S. Joaquin L. & P. pfd.	70.00	72.00
S. Joaquin L. & P. com.	10.00	12.00
S. Cal. Edison pfd.	90.00	192.00
S. Cal. Edison com.	87.50	87.75
Sun Drug Co.	1.75	2.00
Union Sugar Co.	20.00	20.50

OIL LIST.

	Bid.	Asked.
Amalgamated Oil	$ 74.00	....
American Crude Oil	.17½	$ .18
Associated Oil	95.37½	95.50
Brookshire	.50	.57
Central	1.07	....
Continental Oil	.10	....
Fullerton Oil	....	3.50
Geo. Pet. Pfd.	129.50	130.50
Jade Oil Co.	.15	.17
Lake View No. 2	1.05	....
Mascot Oil Co.	1.82½	1.90¼
Midway Northern	.55	.57
Mt. Diablo	1.05	....
Nat. Pac. Oil Co.	.12½	.12
New Penn. P. Co.	.55	.59
Olinda Land	.20	.22
Palmer Union pfd.	.17	.27
Palmer Union com.	.02½	.06
Premier Oil Co.	.40½	.43
Republic Pet. Co.	.30½	.38
Rice Ranch Co.	1.45	1.48
Union	167.50	170.50
Union Oil of Delaware	20.00	20.25
United Oil Co.	.50½	.53¼
Victory Oil Co.	.21	....
White Star Oil Co.	.05	.09

MINING LIST.

	Bid.	Asked.
Oatman District—		
Arizona Tom Reed	.06	$ .08
Argo Mines	.10	.15
Big Jim	.02½	....
Black Range	.02½	....
Boundary Cone	.01	.02
Gold Dust	.20	....
Gold Ore	.04	.04½
Lexington Arizona Mining	.13½	.38
Lucky Boy	.02½	.03½
Nellie Mining	.03	.04
Oatman United	.01½	.02
Sunnyside	.03½	.04
Tellurium	....	.20
Tom Reed	1.12½	1.15¼
United American	1.36	.37
United Eastern	2.37	2.38
Other Districts—		
Boss Gold Mining	.03	.06
Cons. Mines	....	.01½
Gold Reef	....	.01½
Hecla Mining	4.30	....
Natomas Co.	5.60	....
Oro Amigo	.02	.03
Richmond	.10	.15
Virginia Louise	.21	.22
Yellow Pine	.40	....

SALES.

Morning Session: 10 Associated Oil at 95.50; 40 Goodyear pfd. at 52.00; 5 do. at 52.00; 35 do. at 52.00; 10 do. at 53.50; 10 do. at 53.75; 10 Goodyear Textile at 51.00; 5 do. at 52.00; 4 $1000 do. at 97½; 10 $100 1st Liberty Loan 3½s, 1917, at 92; 3 $50 1st Liberty Cvd. 4¼s, 1918, at 89½; 1 $1000 2nd Liberty Cvd. 4¼s, 1918, at 87½; 2 $100 do. at 87½; 2 $100 do. at 87¾; 5 $100 3rd Liberty Loan 4¼s, 1918, at 90¾; 1 $100 do. at 90¾; 2 $50 do. at 90¾; 4 $1000 do. at 97¼; 3 $50 do. at 97¼; 4 $1000 do. at 97¾; 3 $100 do. at 97¾; 2 $50 Victory Bonds at 97; 4 $500 do. at 97½; 4 $1000 do. at 97¼; 400 Lake View No. 2 at 1.05; 10,000 National Pacific Oil at .12½; 325 do. at .12; 500 do. at .12½; 800 Rep. Pet. at .37; 10 So. Cal. Edison com. at 87.12½; 200 Tom Reed at 1.14; 20 Union Oil of Del. at 23.00; 800 United Oil at .51; 2 $1000 Union Oil Bonds at 84½; 1000 Virginia Louise at .22.

Informal Sales: 5 Goodyear pfd. at 52.00; 10 Goodyear Textile at 51.00; 20 General Petroleum at $1000; 40 $1000 3rd Liberty Loan 4¼s, 1918, at 90½; 5 $1000 Victory Bonds at 97¾; 100 Rep. Petroleum at .37; 40 So. Cal. Edison com. at 86.87½.

Afternoon Session: 20 Goodyear pfd. at 54.00; 10 do. at 54.25; 10 do. at 54.50; 10 do. at 54.75; 10 Goodyear Textile at 53.00; 20 Globe Gr. & M. com. at 82.00; 1 $100 1st Liberty Loan 3½s, 1917, at 91½; 1 $50 do. at 91½; 1 $500 1st Liberty Cvd. 4¼s, 1918, at 89½; 1 $500 2nd Liberty Cvd. 4¼s, 1918, at 87¾; 1 $1000 do. at 87¾; 1 $5000 do. at 87¼; 1 $100 do. at 87¼; 7 $1000 Red Liberty Loan 4¼s, 1918, at 90¾; 3 $500 do. at 90¾; 7 $100 do. at 90¾; 1 $100 4th Liberty 4¼s at 87½; 7 $1000 do. at 87½; 15 $100 do. at 87½; 1 $50 do. at 87¾; 3 $500 do. at 87½; 2 $500 Victory Bonds at 97; 18 $100 do. at 97; 2 $50 do. at 97; 2 $1000 do. at 97; 2000 L. A. Investment at .80; 200 Rep. Petroleum at .37; 40 So. Cal. Edison com. at 87.25; 42 do. at 87.50; 1000 Telluride Mining, S.S. at .25; 1000 do. at .26; 1000 do. S.S. at .25; 400 United Eastern, S.S. at 2.37; 1000 United American at .37½; 2000 do. at .36½; 35 Union Oil of Del. at 22.00; 400 $1000 Union Oil Bonds at 84¼.

Informal Sales: 10 $100 2nd Liberty Cvd. 4¼s, 1918, at 87¼; 1 $1000 do. at 87½; 100 Rice Ranch (oil) at 1.46.

PRODUCE MARKET FIRM: SUPPLIES ARE LIMITED.

LETTUCE AND CABBAGE ADVANCE SHARPLY; POTATOES ARE FIRMER.

Although the produce market was slow yesterday, with demand on the part of retailers and peddlers limited, the undertone was steady, and most lines closed firm at Saturday's price level. Heavy rainfall over the southern part of the state, and most of the good stock was absorbed during the early part of the session. Cabbage, Apple Index heavy supplies, was higher yesterday selling at an advance of 25 to 35 cents per field crate over previous prices. Potatoes also advanced, Stockton Burbanks, bringing a top premium of 10 to 15 cents per hundred over Saturday's level, while Russets were unchanged to 5 cents higher for the week. Lettuce in consignment was strong, showing a gain of 25 cents per crate for all grades yesterday.

DAILY MARKET REPORT.

These are the actual prices obtained yesterday by Los Angeles wholesalers from their sales to retailers, peddlers, hotels, restaurants, cafeterias, etc., as compiled by the United States Bureau of Markets. Terms—Cash on the walk:

APPLES—Arrivals past 48 hours, 2 cars California, 1 Idaho and 1 Oregon; total of 3 unbroken and 3 broken cars on team track at 8 a.m. Supplies liberal, movement good, market firm. California, bushel boxes: Bellflowers, fancy, 4-tier, best, 2.00@2.25; ordinary, 1.00@2.00; 4½-tier, 1.75@1.85; Jonathans, fancy, 2.00@2.25; Delicious, fancy, 2.25@2.50; Romes, fancy, 2.50@3.25; Idahos and Utahs: Loose Jonathans, Romes and Arkansas Blacks, best, mostly 6@7 per lb. Oregons and Washingtons, bushel boxes, extra fancy Jonathans and Spitzenburgs, mostly 3.00@3.25.

BEETS—Supplies liberal, market steady. Per dozen bunches, 40@50; per sack, 1.50@1.75.

CABBAGE—Supplies liberal, market firm, movement moderate. Local, 1@1½ per lb.; per field crate, best, mostly 1.00@1.25.

CARROTS—Supplies liberal, market steady. Per dozen bunches 30@40; per sack, 1.25@1.50.

CAULIFLOWER—Supplies light, market firm. Per field crate, best, 1.75@2.00.

CELERY—Supplies liberal, market firm. Per field crate, best 2.25@2.50; poorer low as 1.75.

CUCUMBERS—Supplies light, market firm. Local, best, 3.00@3.50 per bag.

GARLIC—Supplies liberal, market steady. Wide range in quality and condition. Local, best, mostly 10@11 per lb.

GRAPEFRUIT—Supplies liberal, market dull. California, per box, packed pack, 1.75@2.25, special packed brands, 2.50@3.00. Arizonas, per box, 4.00@4.25.

LEMONS—Supplies heavy, market dull, wide range in prices. Local packed box, 1.25@2.00; few high as 2.75; loose, 75@1.25 per box; per bag, mostly 40@50.

LETTUCE—Supplies moderate, market firm. Local field crate, mostly 1.00@1.25.

ONIONS—Arrivals past 48 hours, 8 cars California; 1 car diverted; 5 unbroken cars on team track at 8 a.m. Supplies heavy, market dull. Stockton: White Globes, cold storage stock, 2.50@2.75; Browns, mostly 1.00@1.25 per cwt., sacked.

ORANGES—Supplies heavy, market dull. Navels, market pack, large sizes, 2.75@3.25, small, low as 1.75; special brands, mostly 3.00@3.75, according to size and quality; grove run, 75@1.00, loose.

PEAS—Supplies liberal, market strong. Sack sales, 7@9 per lb.; small lots, 8@10 per lb.

PEARS—Supplies light, market dull. Various varieties, mostly 75@90, according to quality.

POTATOES—Arrivas past 48 hours, 26 cars California and 9 Idaho; 7 cars diverted; total of 34 unbroken and 8 broken California and 13 Idaho on track at 8 a.m. Supplies liberal, market firm on Stocktons, dull on Idahos. Stocktons, Burbanks, white, range in quality, 2.50@3.10, according to quality; few high at 2.40. Idahos, Russets, mostly 2.00@2.25. Local, mostly 85@90 per 100.

RADISHES—Supplies liberal. Mostly 15 per dozen bunches.

RHUBARB—Supplies liberal. Crimson Winter, best, 1.00@1.25 per box.

SPINACH—Supplies liberal, 20@25 per dozen bunches.

SQUASH—Supplies liberal, Local market steady. Hubbard squash, mostly 1½ per lb.

SWEET POTATOES—Supplies moderate, market firm. Best, mostly, 1.50@1.60.

TANGERINES—Supplies liberal, market steady. Best, mostly 6@8 per lb.

TOMATOES—Arrivals past 48 hours, 20 cars, California, steady. Wide range in quality and condition. Local, mostly 85@1.25 per lug; few best high as 1.50@1.75.

TURNIPS—Supplies liberal, market steady. Per dozen bunches, 25@35; per sack, 1.00@1.25.

POULTRY PRICES TO PRODUCERS.

Hens, 3 lbs. and under, per lb.	$ .35
Hens, over 3 lbs. and up to 3½ lbs. each, per lb.	.32
Hens, 3½ lbs. and up each, per lb.	.36
Hens, colored, 4 lbs. and up each, per lb.	.36
Broilers, 1 to 1¼ lbs. each, per lb.	.40
Broilers, 1¼ lbs. up each, per lb.	.44
Fryers, 2½ to 3 lbs., per lb.	.40
Roasters, soft bone, over 3 lbs. and up, per lb.	.35
Rags, per lb.	.18
Old cocks, per lb.	.14
Ducklings, Pekins, 3½ lbs. and up, per lb.	.23
Ducklings, other than Pekins, 3½ lbs. and up, per lb.	.20
Old ducks, 3½ lbs. and up each, per lb.	.20
Geese, per lb.	.25
Young tom turkeys, 12 lbs. and up each, per lb.	.45
Young tom turkeys, dressed, 12 lbs. and up each, per lb.	.50
Hen turkeys, 8 lbs. and up each, per lb.	.45
Hen turkeys, dressed, 7 lbs. and up each, per lb.	.50
Old tom turkeys, per lb.	.40
Old hen turkeys, per lb.	.41
Squabs, 9 lbs. per doz. and under, per lb.	.45
Squabs, over 9 lbs. and up per doz., lb.	.47
Belgian hare, 2 to 2½ lbs. each, per lb.	.21
Belgian hare, 3½ to 5 lbs.	.16
Belgian hare, old	.60

SUGAR QUOTATIONS.

[BY A. P. NIGHT WIRE.]

NEW YORK, Jan. 17.—Raw sugar, centrifugal, 5.52. Refined, fine granulated, 7.75.

WHAT THE SINKING FUND MEANS TO THIS BOND

The Sinking Fund is one of the big features in **The Steel & Tube Company General Mortgage Sinking Fund 7% Gold Bonds, due Jan. 1, 1951.**

Its attractiveness is shown when you consider the high regard in which bonds of similar class and with similar sinking funds are held by the investing public. Such Bonds are Bethlehem Steel 5s of 1942, U. S. Steel 5s of 1963, Lackawana Steel 5s of 1950 and Republic Iron & Steel 5s of 1940. These bonds sold at an average price, in 1920, to yield 6% when United States Government Bonds were yielding only slightly less and railroad bonds were yielding around 7 per cent.

Of course, excellent security has much to do with it, but the sinking fund is also of importance.

The sinking fund payments amount to $333,000 annually, sufficient to retire the entire issue by maturity. We represent these bonds as yielding 7.40%, whereas actually the minimum yield when retired before maturity is 7.65%.

The long maturity of these bonds is also a point to be carefully considered. A bond that assures you a yield of 7.40% for thirty years or a profitable premium if called sooner should be very attractive.

These facts do not take into account the strong position of the issuing company as regards management, supply of raw materials, market for products, transportation, capitalization, earning record and other important details which may be learned by calling on us in person, writing or phoning today. There is no obligation—we want you to investigate thoroughly before you place your funds in any prospective investment.

Price 95¼ and accrued interest

BLYTH, WITTER & CO.

U. S. GOVERNMENT, MUNICIPAL AND CORPORATION BONDS

521 Trust & Savings Bldg.
6th and Spring Streets — Los Angeles
Telephone Broadway 327.

HOLLYWOOD 6404 Hollywood Blvd.
PASADENA 614 Chamber of Com. Bldg.
SAN DIEGO 636 1st Nat. Bank Bldg.
SEATTLE PORTLAND NEW YORK OAKLAND SAN FRANCISCO

$238,000
Jacinto Irrigation District
6% Serial Gold Bonds

Dated December 1, 1920. Due serially January 1, 1923 to 1942. Coupon Bonds, Denominations $1000. Authorized $238,000. Outstanding $238,000 (this issue). Interest payable semi-annually, January 1 and July 1, at the office of the Treasurer of the District, Bayliss, Glenn County, California.

DECLARATION OF OWNERSHIP NOT REQUIRED
EXEMPT FROM ALL FEDERAL, STATE AND MUNICIPAL TAXES
EXCEPT INHERITANCE TAXES

A Legal Investment for California Savings Banks and Trust Funds
Available to Secure Public Deposits

Legality of this issue approved by Messrs. Goodfellow, Eells, Moore & Orrick, and Rufus H. Kimball, Esq., of San Francisco

We desire to call your attention to the following salient features of this issue:

These bonds are the direct obligation of the District. They are secured by a tax lien levied annually on all land within the District, which tax is a lien on the land ranking ahead of that of a first mortgage. The District contains 11,300 acres, all under cultivation, and conservatively valued at $2,225,000. The authorized bonded debt (all outstanding) is at the rate of $21 per acre, and the maximum annual principal and interest charge amounts to only $1.94 per acre. This issue is to refund monies expended for the construction of a pumping station and plant, broadening the irrigation ditches, and other improvements.

The Jacinto Irrigation District is situated in the Sacramento Valley, eight miles northeast of the city of Willows and five miles south of the city of Hamilton. The District is intersected by the Hamilton and Colusa branch of the Southern Pacific Railroad. The soil is adaptable to general crops, such as barley, rice, wheat and alfalfa, and includes a considerable area of orchard land. Water is obtained from the Sacramento River and the Sacramento Valley West Side Canal. The water rights are well established, and assure a supply which is adequate for all purposes.

Amounts, Maturities and Prices*

$ 5,000	due January 1, 1923	99.44	
6,000	due January 1, 1924	99.20	
7,000	due January 1, 1925	98.95	
7,000	due January 1, 1926	98.73	
8,000	due January 1, 1927	98.52	
8,000	due January 1, 1928	98.32	
9,000	due January 1, 1929	98.14	
10,000	due January 1, 1930	97.96	
10,000	due January 1, 1931	97.80	
11,000	due January 1, 1932	97.65	
$12,000	due January 1, 1933	97.50	
13,000	due January 1, 1934	97.36	
14,000	due January 1, 1935	97.24	
14,000	due January 1, 1936	97.12	
15,000	due January 1, 1937	97.00	
16,000	due January 1, 1938	96.90	
17,000	due January 1, 1939	96.80	
18,000	due January 1, 1940	96.70	
19,000	due January 1, 1941	96.62	
19,000	due January 1, 1942	96.53	

*Accrued interest to be added.

To Yield 6.30%

Carstens & Earles, Inc.
Title Insurance Bldg.—Los Angeles.

Bradford, Weeden & Co.
San Francisco

BOND DEPARTMENT
The Anglo & London Paris National Bank
San Francisco

Blankenhorn-Hunter-Dulin Company
Van Nuys Bldg.—Los Angeles

The above information and data have been obtained from sources that we deem reliable, and, although not guaranteed, are accepted by us as accurate, and are the same as used by us in the purchase of these bonds.

OLD INTEREST FOR NEW

4% INTO 8%

Investors who now hold good securities issued at the normal interest rates of a few years ago, may not know how to take advantage of higher interest temporarily obtainable. We are helping our clients solve this problem and shall be glad to be of service to you.

Save writing a letter if you wish our advice by placing your name and address here:

Name .....

Address .....

CYRUS PEIRCE & COMPANY
INVESTMENT SECURITIES
801 CITIZENS NATIONAL BANK BLDG.
TELEPHONE PICO 3000
SAN FRANCISCO — LOS ANGELES — SEATTLE

The Federal Telegraph Company First Mortgage 8% Serial Gold Notes

—are secured by an absolute closed first mortgage on all of the property of the company.
—are the direct obligation of a company handling between forty and fifty thousand telegraph messages a month.
—are free from the personal property tax in California.
—are additionally protected by a strong sinking fund.
—are issued subject to their legality as investment for savings banks in California.

Price 100—to yield 8%

GIRVIN & MILLER
GOVERNMENT, MUNICIPAL & CORPORATION BONDS
Merchants Nat'l Bank Bldg. Los Angeles
SAN FRANCISCO SANTA BARBARA SEATTLE

OFFER, SUBJECT TO PRIOR SALE AND CHANGE IN PRICE

CORPORATION

	Rate	Due	Int.	Price	Yield
Pacific Gas & Electric Co. 1st & Ref. 30yr. Series "A"	7%	12-1-40	J&D	99	7.10
Virginia-Carolina Chemical Co.	7½%	11-1-32	M&N	98¼	8.00
Washington Pulp & Paper Cor. First Mortgage Sinking Fund	8%	12-1-35	J&D	100	8.00
Steel & Tube Co. of Amer. 1st Mtg.	7%	1-1-51	J&J	95¼	7.40
Wabash Ry. Co. of Can. Equipment Trust Bonds	8½%	2-1-36	F&A	Mkt	6.90
Western P & T Co. First Mortgage Bonds	7%	8-1-30	F&A	93½	8.00
Associated Oil Co. of New York Gold Debentures	7%	1-2-26	J&J	Mkt	6.90
Central Realty Co	8%	10-15-28	A&O	93.95	7.00

FOREIGN

Province of British Columbia	6%	7-27-25	J&J	95.26	7.25
Province of British Columbia	6%	6-30-25	J&J	95.26	7.25

TAX EXEMPT

Glenn-Colusa Irrigation Dist.	6%	1-1-28	J&J	97.224	6.50
Glenn-Colusa Irrigation Dist.	6%	1-1-33	J&J	95.878	6.50
Panama Stock Land Bank	5%	5-1-39	M&N	93	5 5-8
Philippine Govt. Manila Port Duty	5½%	9-1-50	M&J		
Philippine Govt. Treasury Certificates			S D	103½	5.05
			S&D	103½	5.05

PREFERRED STOCK

Atlantic Harbor Bros., Inc. Class A Preferred Stock	8%		JAJ&O	100	8.00

BOND & GOODWIN

Member of New York Stock Exchange
Title Insurance Building
Telephone Broadway 75
Los Angeles, Cal.

Chicago Philadelphia San Francisco Minneapolis Seattle Portland

Re-Invest with Foresight

Your recently paid dividends should be safely placed in securities of established reputation and of unquestioned integrity–investments that you KNOW are perfectly safe–whose interest is promptly paid and whose principal is amply secured.

Our Guaranteed First Mortgage Certificates constitute such an investment—they yield a safe, conservative income of 6%, which is promptly paid every six months, they are secured by the pledge of improved, income-producing real estate and guaranteed by the strongest mortgage company west of New York City.

Guaranteed First Mortgage Certificates may be bought in sums of $100 up to $200,000.

MORTGAGE GUARANTEE COMPANY

626 South Spring St.

10707 Los Angeles. Cal. Main 6507

Resources in Excess of $15,000,000

State Supervised

The Specialist—

in every field has sources of information which the public does not have.

The House of Fitkin—specialists in investments—has available the most recent data on all securities, either stocks or bonds.

We will be pleased to submit to you a report on any corporations in which you may be interested. If you are holding securities of any kind about which you would like information or advice, write us at once, as the facilities of our organization are at your command.

Our Weekly Resume describes this service in detail. Write for your copy today.

A.E.FITKIN & CO.

Members N.Y. Stock Exchange

VAN NUYS BUILDING

Tel. 616-27

LOS ANGELES

NEW YORK BOSTON PITTSBURG CHICAGO

CANADA for INVESTMENT

Many Americans are investing in Canadian Provincial and Municipal Bonds because they afford unusually high yields and unquestioned security.

We list below a few Canadian Bonds payable in U. S. gold coin.

Province of British Columbia 6's
—Due Oct. 25, 1923. Price $957.50 and accrued int. Yield 7.75%.

Province of Manitoba 6's
—Due Nov. 1, 1930. Price $905.00 and accrued int. Yield 7.40%.

Greater Winnipeg Water District 5's
—Due Feb. 1, 1923. Price $94.50 and accrued int. Yield 8%.
—These bonds available in $100 pieces.

ORTON, WOLFF & Co

Bonds for Investment

517 H. W. Hellman Bldg.

Los Angeles

Telephone 14219; 63944.

WRITE, PHONE OR CALL FOR INFORMATION CONCERNING

STANDARD OIL CO., CALIFORNIA, 7s, 1931

STANDARD OIL CO., NEW YORK, 7s, 1925-1931

J. C. PENNEY CO. 7% PREFERRED

LIQUID CARBONIC CO. 8s, 1930

S. S. KRESGE CO. CONV. 7s, 1922-26

SUPERIOR STEEL CORP. COM. & PFD.

PROVINCE OF BUENOS AIRES 6s, 1926

MERRILL, LYNCH & COMPANY

MEMBERS NEW YORK, CHICAGO, DETROIT STOCK EXCHANGES

INVESTMENT SECURITIES

216 VAN NUYS BUILDING PHONE 62879

NEW YORK STOCK EXCHANGE

[BY A. P. NIGHT WIRE.]

NEW YORK, Jan. 17.—Variable gains among industrial utilities and specialties, particularly those under professional control, and moderate reactions in the rails, measured the extent of today's dull and inconclusive stock market. Sales of 535,000 shares represented the smallest dealings in several weeks.

Western points reported further decrease in railway tonnage and a sluggish investment market, but advices from more remote sections in the West and Southwest indicated a pronounced turn for the better in general business and credit conditions.

The foreign exchange market was strong, especially continental European rates. French, Belgian, Italian Dutch and Spanish remittances registered material gains, as well as the German rate. The advance was largely attributed to the meeting of the reparations commission.

Money quotations were unaltered, all the day's call loans being made at 6 per cent with a stiffening of outside quotations.

The demand for bonds was irregular, with uncertainty of tone, especially in the foreign division, where French issues eased. Liberties were active and mostly substantially higher. Total sales, par value, $13,350,000. Old United States bonds were unchanged on call.

STOCK QUOTATIONS IN NEW YORK CITY.

[Furnished by Logan & Bryan, Members New York and Boston Stock Exchanges, Van Nuys Bldg., Los Angeles.]

NEW YORK, Jan. 17.—Following are the closing prices, sales, and high and low quotations today:

Sales.	Stocks—	High.	Low.	Closing Bid.
500	Ajax Tire	35	34	34
200	Alaska	1	1	1
900	Alaska Juneau	1⅛	1⅛	1⅛
200	Atlantic Coast Line	85¾	85	85
7,700	Atlantic Gulf & W. I.	72	71⅝	72⅛
400	Do pfd.	42⅝	42⅜	42½
1,900	Allis Chalmers	35½	34¾	35
600	Am. Agr. Chemical	59¾	59	59
400	Am. Beet Sugar	46¾	46¾	46¾
400	Am. Car & Fdy Co.	124⅞	124	125¾
1,000	Am. Can Co.	27⅝	27	27⅝
600	Am. Can Co. pfd.	87	86	87
100	Am. Cotton Oil	21¾	21¾	21
700	Am. Drug syndicate	8	7⅞	7⅞
100	Am. Hide & Leather	9	9	8½
1,300	Am. Hide & L. pfd.	45	44¾	44¾
2,300	Am. Int'l Corp.	46⅝	45¾	46
400	Am. Locomotive	83¾	83½	83
400	Am. Safety Razor	8¾	8¾	8½
100	Am. Ship & Com.	11	10¾	10½
400	Am. Steel Fdy. com.	30½	30	30
1,900	Am. Smelt. & Ref. Co.	38⅝	37¾	37¾
100	Am. Smelt. & R. pfd.	92½	92½	92½
1,000	Am. Sugar	95¾	92	93
1,800	Am. Sumatra Tobacco	78	76	76
1,100	Am. Tel. & Tel. Co.	99¾	98¾	99⅝
400	Am. Tobacco Co.	118	117¾	117¾
300	Do. pfd "B"	115	114¾	115
1,200	Am. W. Paper pfd.	97⅝	96	96⅝
1,200	Am. Woolen	69⅝	67¾	68
200	Am. Woolen pfd.	97	96	96
600	Am. Zinc & Lead	9	8¾	9
15,600	General Asphalt	58	55¾	56⅜
3,000	Anaconda	39¾	37¾	38½
900	A. T. & Santa Fe	85	82¾	82⅞
200	A. T. & Santa Fe pfd.	79¾	79	79
12,000	Baldwin Locomotive	92½	90¾	90¾
2,500	Baltimore & Ohio	34¼	33¾	33⅝
100	Balt. & Ohio pfd.	51⅞	51⅜	51⅜
500	Bethlehem Motors	4	3¾	3¾
300	Bethlehem Steel com.	57½	55½	55½
3,100	Bethlehem Steel "B"	59¾	56½	58½
100	Booth Fisheries	4¾	4¾	4¾
200	Brown Marxco	52	51½	51½
500	Butte & Superior Cop.	13	12½	13⅛
200	Butte Copper & Zinc	6⅜	5¾	5¾
1,000	Brooklyn R. T.	14	13¾	13⅞
1,200	Caddo Oil	16½	15¾	15½
100	California Packers	62	62	61½
500	Canadian Pacific	117⅝	116¾	116
1,500	Central Leather	38½	37¾	38⅛
1,000	Cerro de Pasco	31⅛	31	31
400	Chandler Motors	69	68	68
600	Chesapeake & Ohio	59¾	59	59
2,700	Chile Copper	11⅜	11⅛	11⅛
1,700	Chino Copper	22¾	21⅞	21⅞
100	C. & G. W.	8¾	8¾	8¾
600	C. & G. W. pfd.	19	19	19
100	C. & N. W.	68¾	68¾	68½
1,500	C. M. & St. Paul	29¾	28¾	28¾
500	C. M. & St. Paul pfd.	45	44	44
200	Coca Cola	24½	23½	23½
1,400	Columbia Gas	64¾	63	64
1,900	Columbia Graphophone	10⅞	10⅛	10⅛
200	Cons. Inter. Callahan	6¾	6¾	6¾
400	Consolidated Gas	81½	81	81
1,100	Cont'l Candy	4½	3¾	4
400	Cont. Textile Corp.	20¼	20	19
2,400	Corn Products	70⅛	69¾	70
700	Crucible Oil	31	31	30¾
17,400	Crucible Steel com.	99	95¾	96⅞
1,800	Cuba Cane Sugar	23¾	22½	23
200	Cuba Cane Sugar pfd.	64¾	64¾	64
1,700	Cuban Am. Sugar	29	28	28¾
100	Dome Mines	11⅞	11⅞	11⅞
700	D. & R. G.	11¾	11¾	11¾
1,000	D. & R. G. pfd.	25	24¾	25
800	Endicott Johnson	49¾	48¾	49
1,900	Erie	14¾	14	14
900	Do. 1st pfd.	29¾	29¼	29¾
500	Famous Players	56	52¾	55
500	Famous Players pfd.	80¾	79¾	80¾
2,500	Fisk Tire & Rubber	14¾	13¾	13¾
4,100	Freeport Texas	20½	17	18⅜
1,300	Gen'l Motors	4¾	4¼	4¼
200	General Cigars	61¾	61¼	61
4,200	General Electric	125	123¾	124
1,000	General Motors cons.	15	14¾	14⅝
1,100	Goodrich Rubber Co.	41¾	40¾	40¾
800	Great Northern pfd.	87½	86¾	86¾
1,500	Gulf St. Ore Ctfs.	30	29¾	29¾
1,100	White Oil	16	15½	15½
1,400	Hupp Motors	13½	12⅝	13
100	Houston Oil	73½	73½	73¾
1,000	Inspiration Copper Co.	35¾	34½	35¼
1,200	Industrial Alcohol	69¾	68	68
1,400	Int'l Nickel	15⅝	14¾	15
200	Int'l Motors	54¾	54	54
3,700	Int'l Paper	59½	57¾	57¾
9,600	Inter-Met. Cons. Co.	5¾	4¼	4⅞
9,500	Inter-Met. Cons. pfd.	14½	12¾	13¾
700	Int'l Marine com.	15¼	14⅜	15
700	Int'l Marine pfd.	56¾	55	56¾
3,100	Island Oil	4¾	4¼	4¼
1,400	Invincible Oil	23¾	22⅞	22¾
200	Jewell Tea	45½	45½	45
700	K. C. Southern	19¾	18¾	19¼
1,100	Kennecott Copper	20⅜	19⅞	20⅛
1,600	Kelly Springfield com.	46¾	45¾	45¾
500	Kenneke Mining	50¾	50	50
600	Keystone Tire Co.	11½	10¾	10¾
100	Lackawanna Steel	55	55	55
100	Louisville & Nashville			102¾
550	Lee Tires	18¾	18½	18¾
400	Lehigh Valley	55¼	54¾	54½
300	Loft Candy	12	11¾	11¾
300	Lorillard Tobacco Co.	141	140	140¾
1,000	Loews Inc	17⅜	17	17
100	Loose Wiles Bis. Co.	33½	33½	33½
900	Maxwell Motors	5¾	5	5
200	May Dept. Stores com.	75½	75½	75¾
8,400	Mex. Petroleum Co.	163¾	161	162
500	Miami Copper Co.	18⅝	18¾	18⅝
8,900	Middle States Oil	15¾	13	13¾
300	Midvale Steel	32	31¾	31¾
100	Minn & St. L.			11½
900	M., K. & Texas	2⅝	2⅜	2½
1,500	Missouri Pacific	19½	19¼	19¼
700	Missouri Pacific pfd.	40¼	40	39¾
200	Mullin's Boiler	25¾	25	24¾
400	Nat'l Candies & Co.	4¾	4¾	4¾
100	National Lead			73
400	National Biscuit	104¾	104¾	104¾
500	Nevada Con.	10¾	10¾	10⅝
200	N. Y. Central	73	72¾	72½
2,900	N. Y., N. H. & H.	22¾	21¾	21¾
100	N. Y. Ont. & W.	18	18	18
900	Norfolk & Western	103¼	100¾	100¾
1,300	Northern Pacific	84	82¾	83¼
100	Orpheum Circuit	27¾	27¾	27¾
1,500	Oklahoma Producers	3¾	3¾	3¾
100	Ontario Silver	5	5	5
1,100	Otis Steel	15¾	15	15
100	Pacific Gas & Electric	47¾	47¼	47⅜
700	Pacific Oil	35¾	34¾	34¾
100	Pan-American	9	8¾	8¾
200	Pan-American "B"	69¾	69	69¼
1,500	Penn. R. R. Co.	41¾	41½	41½
100	People's Gas	52¾	52¾	52¾
100	Pere Marquette com.	18¾	18¼	17⅞
2,200	Philadelphia Co.	32¾	32¾	32¾
2,500	Pierce-Arrow com.	14¼	13¾	13¾
100	Pierce-Arrow pfd	69¾	69¾	69¾
700	Pierce Oil com.	11¼	10¾	10¾
100	Pierce Oil pfd.	55½	55	55
2,500	Pittsburg Coal	61	59¾	59½
2,800	Pitts. & W. Va. com.	31¾	29¾	29½
200	Pitts & W. Va. pfd.	78	77¾	77¾
100	Food Creek	13¾	13¾	13¾
1,900	Puente Allegre Sugar	48¾	46¼	47¾
500	Pullman	109½	107¾	109¾
1,500	Pure Oil	35½	35	35¼
1,200	Ray Consolidated	13¾	13¼	13¼
6,400	Reading	88¾	86¼	86¼
400	Do. 1st pfd.	83¾	83¾	83¾
900	Do. 2nd pfd.	77¾	76¾	76¾
100	Republic Steel	37¾	34¾	35
3,800	Republic I. & S.	70	68¾	68¾
1,900	Rock Island	27¾	27	26¾
100	Rock Island 7th	73¾	73¾	73
900	Rock Island 8th	64	62	62
900	Royal Dutch, N. Y.	68¾	67¼	67¼
900	Rumley com.	19	18¾	19
800	Saxon Motors	4¼	4¼	4¼
100	Seaboard Air Line	6¾	6¾	6¾
2,500	Sears Roebuck Co.	93	91¾	92¾
4,400	Sinclair Oil	24½	23¾	23⅝
100	Shattuck Copper	6¾	6¾	6¾
500	Shell Trans. & Trading	44	43¾	43¾
400	Sloss S. & I. Co.	44	43	42¾
900	Standard Oil, N. J.	162	162	160
1,100	Do. pfd	108¾	108	108¾
2,300	St. L. & S. F. com.	22¾	22¼	22¼
400	St. L. & S. F. 1st pfd.	28	28	28
100	St. L. & S. W. pfd.	40	40	40
5,700	Southern Pacific	96¾	96¼	97¼
1,400	Southern Railway	23¾	22¾	23¼
500	Southern Ry. pfd.	56¼	56¼	56¾
100	Stewart-Warner	30¾	30¾	30⅝
10,100	Studebaker com.	52¾	50¾	51
100	Superior Steel	45	45	44
1,500	Tennessee Copper	8¾	8¾	8¾
1,400	Texas Oil	44	43¾	43¾
1,700	Texas & Pac. C. & O.	31¼	29¾	29¾
2,200	Tobacco Products	56¾	55¾	55
3,200	Transcontinental Oil	10¼	9¾	9¾
400	Union Oil of Delaware	22	22¾	
1,900	Union Pacific	120	119¼	119¼
6,700	Utah Copper	56¾	55	55¾
5,100	United Food Products	25¾	24½	
2,300	United Fruit	104	101½	102
1,400	United Retail Stores	57¾	56	56¾
200	United Drug Co.	104	103	104
1,800	U. S. Rubber	66	65	65¼
6,600	U. S. Red & Ref.	83¼	82¾	83
300	U. S. Steel Corp. pfd.	100¾	100¾	100¾
600	U. S. Smelting	35¾	35¼	34½
900	Va.-Car. Chemical Co.	36	35	36¼
3,800	Vanadium Steel	39¾	38½	38¾
100	Viradon	8¾	8½	8½
400	Wabash	8¾	8½	8¾
500	Wabash "A"	22	21¾	21
100	Wells-Fargo Express	64	64	64
700	Western Union	87¾	87	87
400	Westinghouse	45	44¾	44½
1,800	Western Md. com.	11	10¾	10¾
500	Western Pacific com.	27½	27½	27½
200	W. & L. E.	10¾	10	10
900	White Motors	39	38¾	38¾
3,000	Willys Overland	8	7¾	7¾
700	Willys Overland 1st	36½	33½	35
200	Wilson Co. com.	44¾	43¾	42
500	Worthington P. com.			83
3,600	Allied Chemical	53¾	52¾	52¾
400	Superior Oil	13	12¾	12¾
1,500	Montgomery Ward	18	17¾	17¾

*Ex-Dividend

Total sales of bonds—$12,662,000.

Money—Opened at 6 per cent; highest, 6 per cent; lowest, 6 per cent; last loan, 6 per cent; closed, 6 per cent; ruling rate, 6 per cent.

MONEY AND EXCHANGE.

[BY A. P. NIGHT WIRE.]

NEW YORK, Jan. 17.—Prime mercantile paper, 7¾@8; exchange strong; demand, 3.75; cables, 3.75¾.

Time loans steady; sixty days, ninety days and six months, 6@6½ per cent.

Call money steady; high, 6; low, 6; ruling rate, 6; closing bid, 6; offered at 7; last loan, 6.

SAN FRANCISCO OIL STOCKS.

[BY A. P. NIGHT WIRE.]

SAN FRANCISCO, Jan. 17.—Oil stocks: Caribou, 1.70 bid; Claremont, 3.25 bid; Midway Oil Co., 1.25 bid; M. J. & M. & M. Con., 30 asked; Palmer Union, 4.00; Palmer Union preferred, 20 bid; Sterling, 2.50 bid.

PIONEER HOUSE

E. F. HUTTON & CO.

MEMBERS

New York Stock Exchange

New York Cotton Exchange

Chicago Board of Trade

118 W. Fourth Street

Home Phone 10366

Sunset Main 3170

Hotel Alexandria

Home Phone F2610

Sunset Main 8989

Pasadena—

Hotel Maryland

Tel. Fair Oaks 68

4 Through Wires to Chicago and New York Without Delay

Ten Attractive Bonds

WIDE MARKET—DIVERSIFIED HIGH YIELD

	Approximate Price	Yield
*GLENN-COLUSA IRRIGATION DISTRICT 6% Serial Gold Bonds	Various	6.50
†*JACINTO IRRIGATION DISTRICT 6% Serial Gold Bonds	Various	6.30
*SOUTHERN COUNTIES GAS 10-Year Convertible Collateral Trust 8% Bonds	100	8.00
UNITED RAILWAYS COMPANY OF ST. LOUIS Receivers 3-Year 7% Certificates of Indebtedness	97.48	8.00
†*FEDERAL TELEGRAPH COMPANY First Mortgage 8% Serial Gold Bonds	100	8.00
NORTHWESTERN BELL TELEPHONE COMPANY First Mortgage 20-Year 7% Gold Bonds	96.50	7.33
†*PACIFIC GAS & ELECTRIC COMPANY First and Refunding Mortgage Gold Bonds 20-Year 7% Series "A"	99	7.10
GRAND TRUNK RAILWAY OF CANADA 15-Year 6½% Equipment Trust Gold Certificates Series "F"	95.40	7.00
THE STEEL TUBE COMPANY OF AMERICA 30-Year General Mortgage Sinking Fund 7% Gold Bonds Series "C"	95.25	7.40
NATIONAL LEATHER COMPANY 5-Year 8% Gold Notes	100	8.00

*Free from California Taxes.
†Legal Investment for California Savings Banks.

TELEPHONE 61589

CARSTENS & EARLS, INC.

Government, Municipal and Corporation Bonds

312 Title Insurance Building

Los Angeles

San Francisco Portland Spokane Seattle

LATEST NEW YORK BOND QUOTATIONS.

[Furnished by Logan & Bryan, Members New York and Boston Stock Exchanges, Van Nuys Bldg., Los Angeles.]

NEW YORK, Jan. 17.—Following are quotations on the New York Stock Exchange:

	Bid.	Asked.
Amer. Smelt. & Refg. 5s	77⅝	77⅞
Amer. Tel. Col. 5s, 1946	81	82
Armour 4½s, 1939	79	80
B. O. Ref. 6s, 1995	71½	71⅝
B. & O. Conv. 4½s, 1933	70¾	71
Cal. Gas Unifying 5s, 1937	83½	84
C., M. & St. P. Conv. 4½s, 1932	69	70
C., M. & St. P. Gen. & Ref. 4½s, 2014	63¾	64
C. R. I. & P. Ref. 4s, 1934	67¾	68
D. & R. G. Col. 4s, 1936	60	62½
Great Northern 4½s, 1961	81½	82½
Illinois Central Joint 5s, 1953	82¾	83
Missouri Pacific Ref. 5s, 1923	88½	90
Missouri Pacific Ref. 5s, 1926	81	87
Missouri Pacific Gen. 5s, 1976	56	56¾
Rio Grande Western 1st 4s, 1939	66	66¾
St. L. & S. F. P. L. 4s, 1950	62½	63
St. L. & S. F. Adj. 6s, 1955	64	65
St. L. & S. F. Inc. 6s, 1960	51	51
St. L. & S. W. Inter. 5s, 1952	65¾	66
W. U. Tel. Coll. Tr. 5s, 1938	83½	84
Wilson 6s, 1941	88	90
Kansas City Sou. 5s, 1950	73	74
C. G. W. 4s, 1959	52½	54
Seaboard Air Line 4s, 1950	40¾	43
Colo. Sou. 4½s, 1935	74¾	74¾
C. & O. 5s	84	84¼
Inter. Rapid Transit 5s	52	53
Hudson & Manhattan Ref. 5s	64	64¼

NEW YORK CURB CLOSE.

[Furnished by Logan & Bryan, Members New York and Boston Stock Exchanges, Van Nuys Bldg., Los Angeles.]

NEW YORK, Jan. 17.—Closing quotations:

	Close Bid.	Close Ask.
Industrials—		
Aetna Expl.	8¼	10
U. S. Ship.	1¾	1⅞
Wright-M.	5	7
Peerless	24	28
City Serv.	240	245
Do. pfd.	64¾	65½
Bankers	29¾	29¾
Rel. Candy.	8	8¾
Teh. Exmrt	8	10
Goldwyn	4⅛	5⅛
Oils—		
Barnett		2
Bos. Wyo.	1	1 1-16
Caden	6	6½
Elk Basin	8¼	8½
Federal Oil	2	2¼
Glenrock	2	2¼
Merritt	17	17½
Motor Pet.	4	5
Midw. Refg.	140	142
Midw. Oil	2	

	Close Bid.	Close Ask.
Northwest	20	25
Okmulgee	⅛	⅜
Sapulpa	5	5⅛
Sequoyah	5-16	5-16
Marland	3	3¼
Simms	7⅝	7¾
Prod. & R.	5	5⅛
Kran	13	14
Omar	2⅜	2⅝
Boone	1¾	2
Mines—		
Caledonia	16	16½
Can. Cop.	¾	⅞
Magna Cop.	20	21
Mason Val.	1¾	1⅞
Mothersole		
Old	80	85
Do. new	8¾	8½
Nipissing	8	8¼
Tono Extn.	1⅜	1½
Con. Cop.	2	2¼

OIL STOCKS.

[Furnished by A. H. Crary & Co., 119 West Fourth street, Los Angeles.]

NEW YORK, Jan. 17.—Closing quotations:

	Close Bid.	Close Ask.
Anglo	30¾	32¼
Borne S.	390	410
Buckeye	85	88
Chrkrough	375	390
Do. pfd.	102	103
Continental	112	116
Crescent	20	24
Cumberland	125	135
Eureka	92	100
Galena	49	51
Old pfd.	93	98
New pfd.	94	99
Ill. Pipe	162	170
Ind. Pipe	84	88
Nat. Tra.	28	30
N. Y. Tran.	160	165
North. Pipe	96	100
Ohio Oil	285	290
Int. Pete.	16½	17
Penn. Mex.	35	38

	Close Bid.	Close Ask.
Prairie Oil	410	415
Prairie P.	197	202
Solar Refg.	378	385
South. Pipe	115	120
S. Penn O.	245	255
S.W. P. Oil	70	74
S. O. Cal.	314	318
S. O. Ind.	72⅝	73⅛
S. O. Kan.	575	600
S. O. Ken.	415	430
S. O. Ohio	385	400
Do. pfd.	106	110
Swan. & F.	315	325
Union Tk.	116	117
Do. pfd.	96	100
Vacuum	295	305
Washington	30	35
S. O. Neb.	390	410
Imperial	95	98

FOREIGN EXCHANGE, NORMAL BANK RATES.

Following are the foreign exchange rates upon which local business was transacted yesterday, as corrected by the foreign exchange department of the Farmers' and Merchants' National Bank:

	Exchange rate, Over $100
London, per pound sterling	3.79
France, per 100 francs	6.33
Germany, per 100 marks	1.50
Italy, per 100 lire	3.55
Holland, per 100 guilders	33.15
Sweden, per 100 kroner	21.40
Norway, per 100 kroner	17.55
Spain, per 100 pesetas	13.48
Czecho-Slovakia, per 100 kronen	1.41
Greece, per 100 drachmas	1.57
Bulgaria, per 100 leva	1.28
Rumania, per 100 lei	1.52
Belgium, per 100 francs	6.65
Jugo-Slavia, per 100 kronen	.75
Switzerland, per 100 francs	15.30
Serbia, per 100 dinars	2.91
Denmark, per 100 kroner	18.15
Finland, per 100 marks	2.30
Hongkong, per 100 local currency	57.60
Austria	.25

Buying rates—Great Britain, sight, 3.75; Canadian, sight, discount $13.20 per $100.

CLOSING PRICES OF GOVERNMENT BONDS.

LOS ANGELES

1st Liberty 3½s	91.50
1st Liberty 4s	88.00
1st Liberty 4¼s	88.50
2nd Liberty 4s	85.50
2nd Liberty 4¼s	87.25
3rd Liberty 4¼s	90.27½
4th Liberty 4¼s	87.50
5th Victory 4¾s	97.00

NEW YORK.

1st Liberty 3½s	92.20
1st Liberty 4s	87.70
1st Liberty 4¼s	87.72
2nd Liberty 4s	87.20
2nd Liberty 4¼s	87.42
3rd Liberty 4¼s	90.00
4th Liberty 4¼s	87.62
5th Victory 3¾s	97.18
5th Victory 4¾s	97.22

CHICAGO EXCHANGE; PRICE, RANGE, SALES.

[EXCLUSIVE DISPATCH.]

CHICAGO, Jan. 17.—Range and sales on the Chicago Stock Exchange today:

Sales.	Stocks—	High.	Low.	Close.	Previous close
10	Am. Shipbldg.	69¾	69¾	69¾	74
500	Armour pfd.	92½	92½	92½	92¾
100	Beaverboard pfd	71¾	71¾	71¾	71¾
85	Cudahy	62	61¾	62	62
35	Com. Edison	105	105	105	105
350	Cont'l Motors	7½	6¾	6¾	7½
30	Hupp Motors	12⅝	12½	12½	12⅝
1,576	Libby	12⅝	12¼	12⅜	12⅝
75	Lindsay	6½	6¼	6¼	6¾
209	Midwest Pf. pfd	30¾	30	30¼	30
1,100	Mont. Ward	18¾	17¾	17¾	18½
4787	Public Service	72	70	72	70
50	Q. Oats pfd.	90	89½	90	89½
25	Rec Motors	21	21	21	21
50	Standard G. pfd	85	82	82	84½
670	Sears-Roebuck	92¾	91	92½	91½
480	Shaw W. W.	65	64	65	64
3,650	Stewart W.	31¾	21¾	31½	30½
720	Swift & Co.	105	104¾	105	104¾
465	Swift Int'l	29	28¾	29	29
65	Thompson Jr.	31¾	31	31¾	31
1,340	Union C. & C.	52	51½	52	51¾
50	Union Iron Wks.	13¾	13¾	13¾	13½
320	Wahl	39¾	38¼	38¾	39½
75	West. Knitting	11¾	11	11	11¾
90	Wrigley	70¾	70¾	70¾	70¾

FLAXSEED MARKETS IN THE NORTHWEST.

[EXCLUSIVE DISPATCH.]

DULUTH, Jan. 17.—Flaxseed was weak in absence of crusher support. Trading was featureless and in small volume. January closed 3 cents off at 1.97 asked; May, 1⅛@2 cents off at 2.06⅛ bid, and July, 1⅛ cents off at 2.01¼.

Minneapolis flaxseed dgmand fair; spot, 1.90@1.98; to arrive, at mine; receipts, 19 cars; last year, 16 cars; shipments, this and last year, none.

THE HIDE MARKET; MILWAUKEE PRICES.

[EXCLUSIVE DISPATCH.]

MILWAUKEE, Jan. 17.—Hides: Calf, green, 10@11; cured, 12@13; kips, green, 9; cured, 10; cow, green, 6; cured, 7; bull, green, 5; cured, 6; deacons, each, 90; slunk, each, 25; horse, No. 1, each, 2.00; No. 2, 2.00; pelts, each, 10@20.

SHIP STORES.

[BY A. P. NIGHT WIRE.]

SAVANNAH, Jan. 17.—Turpentine quiet, 92¾; no sales; receipts, 47; shipments, 30; stock, 12,001.

Rosin quiet; no sales; receipts, 293; shipments, none; stock, 83,386.

Quote: B, D, E, F, G, H, I, K, M, WG and WW, 11.00.

NEW YORK COTTON MARKET.

[EXCLUSIVE DISPATCH.]

NEW YORK, Jan. 17.—Spot cotton quiet, 15 points up at 15.05 cents for middling upland. Sales, 2500 b

JANUARY 18, 1921.—[PART

Investment

g 7.40%

Tube Co. of America

gage Sinking Fund

Gold Bonds

00 and $500 Due January 1, 1931

al Sinking Fund of 3½% will operate to price. If bonds sufficient to satisfy this manner, they will be called by lot at 107½

direct mortgage lien on the entire y now owned or hereafter acquired, ,578,812 closed, underlying obliga- or semi-annual installments.

for expenditures made upon its $5,000,000 of notes maturing July

s consists of the mining of coal and facture of iron and steel products s.

s of the Company are approximately perty account according to financial 4,000,000 after deducting over . There is now outstanding $17,- k, and 972,628 shares of common uity of approximately $67,000,000. e year ending December 31, 1920, charges, and for the past five years rges. Additional general mortgage rtying obligations, or for 75% of the

terest to yield 7.40%

d from official sources, and while it is not guaran- which we ourselves have purchased the bonds.

TES GOVERNMENT BOND E MARKET First Floor)

ARTMENT

TY TRUST

S BANK

CIAL TRUST

FLOOR

I AND SPRING

ELES

Building Company

erial Gold Bonds

00 and $500

Due 1922 to 1935, In

office, store and theater building be- 275,000 on property held under a 99- r of 7th street and Broadway, which in the City of Los Angeles.

ayment of ground rent and erection

s, showing ample surplus after al- ent.

1 7.50%

ALL & COMPANY

h Street Phone 905

For Sale

Years

CHEMICAL COMPANY

Outstanding Preferred Stock

of the VIRGINIA-CAROLINA CHEM- and with total assets equaling 3½ 5.72 times interest charges on such

Chemical Company

tures due 1932

Yield 8%

& COMPANY

CORPORATION SECURITIES

uilding Los Angeles

ain 7559

We Have Buying Orders

1100 shares Richfield Union
100 shares Richfield Union
500 shares Richfield Oil
200 shares Rainbow
100 shares Tonopah
500 shares Yreka Tron, 50c par
WILL SELL 5,000 Arbuckle
PERRY, CALKINS & CO.
715 Story Bldg. Phone

Securities Co.

WILL SELL

Bid
Bid
Cheap

WILL BUY

Bid
Bid
Other B

STORY BLDG.
Phone 10307 and 13392.

Willard & Co.

Manager

Exchange

NEW YEAR RESOLUTION!

Save your dollars safely.

It is a little step than to buy

Write for Our Booklet A

and do it by saving as

WOLFF & CO

Stock Exchange Investment Los Angeles.

Tebbetts & Co.

U. S. Government, and Corporation BONDS

Pacific Finance Bldg. and Olive Streets Los Angeles

Stock Exchange QUOTATIONS

Phone 67609

Boys All Stock ACTIVE TRADERS

Consolidated Central Tonopah Mohawk

Story & Tuttle, Inc.

Phone 14200

WANTED

Bid
Bid
Bid

Refinery Profits---to lift MOTOR OIL & REFINING far above the speculative class!

REFINING is the one branch of the petroleum industry where profits are stable and certain—where earnings can be accurately computed in advance! And in its Huntington Beach Refinery, erection of which has been approved by the Board of Directors, MOTOR OIL & REFINING looks for profits as sure as in any established industrial enterprise!

Holdings approximating 1000 acres!

Mainly in Orange County, including the Huntington Beach Gusher Field, are the 1,000-acre holdings of Motor Oil & Refining. A drilling program on TEN WELLS has been approved, and is under way. Motor Oil's properties are considered to be excellently located, and capable of supporting many times the TEN wells to be sunk on this initial drilling campaign.

Derrick practically completed at Huntington Beach stands 1500 feet from Vista del Mar!

Just south of the MAJOR ANTICLINE of the field, and on ground that has been declared CERTAIN of production by a field operator who has spent 37 years in field work, and drilled for Standard Oil in every field in the United States, Motor Oil's derrick is ready to start rigging up.

Opportunity for immense profit in actual production it doubled or even tripled by the decision to operate a Huntington Beach Refinery. Investors who are prompt to take advantage of this avenue to OIL PROFITS, may secure full details for the asking. For A FEW DAYS ONLY, stock may be purchased at

60 cents per share
(Par value $1.00)

Wm. Cheadle Borchers
BONDS AND INVESTMENTS
Suite 608-10-12 Trust & Savings Bldg.
Phone Bdwy. 161. Los Angeles, Cal.

WM. CHEADLE BORCHERS,
610 Trust and Savings Bldg.,
Los Angeles, California.
Send information on unusual opportunity for profit in prompt purchase of stock of Motor Oil & Ref. Co., at 60c per share.
Name .....
Address .....
L.A.T. 1-18

BOSTON COPPER MARKET

[Furnished by A. H. Crary & Co., 119 West Fourth street, Los Angeles.]
BOSTON, Jan. 17.—Closing quotations:

	Close Bid.	Ask.		Close Bid.	Ask.
Ahmeek	50	52	Michigan	2¾	3
Adventure	75	95	McK. Dar.	20	30
Butte&Sup.	127	127⅜	Mohawk	45¼	46½
Allouez	20	21	Mayflower		
Algoma	20	30	Old C.	4⅝	5
Am. Pneu.	2½	2⅝	Nipissing	8	8⅛
Do. pfd.	9	10	Nixon	3	7
Arcadian	3	3½	North Butte	11⅝	11⅞
Ariz. Com.	8	8½	Nev. Dong.	19	20
Bay S. Gas	5	9	New Idria	80	81½
Boston Ely	30	50	New Cbna.	16	16½
Boston &L.	42⅜	43	New River	40	
Big Hearst	5¼	5⅝	Do. pfd.	82	85
Black Hk.	15	16	North Lake	20	23
Bohemia	75	81	Orpheum	27⅜	28
Booth F.	4½	6	Calaveras	11	12
Bost. & M.	22½	23½	Ojibway	5	10
Butte & B.	3	5	Old	34½	36
Butte & L.	10	15	Old Dom.	20	27
B. & Mont.	51	53	Osceola	27½	29
Carson Hill	17⅝	18	Pond Creek	13½	14
Cal. & Ariz	49	49½	Quincy	39	40
Cal. & Jer.	19	25	Ray Hero	50	75
Cal. & H.	241½	245	Ray Cons.	12	13⅛
Canada	50	51	Rhode	17	19
Centennial	9		Seneca	20½	20⅝
Chief Cons.	2⅝	2⅞	Seven Mels.	10	12
Con. C. M.	⅛	2¼	Shannon	1 1-16	1⅛
Cop. Range	32	32½	Shattuck	3⅛	3⅜
Crystal	30	40	St. Mary	32	33½
Daly West	4	4½	South Lake	1¼	1⅜
Davis Daly	6⅝	7⅛	South Utah	8	10
Denbigh	17		Sup. & B.	1⅛	1⅜
Alvar	11	13	Sup. Con.	3⅜	
Ariz. Ex.	3	4	Swift Int.	27⅜	28¼
Ariz. Sil.	18	22	Swift P. Co.	104½	105
East Butte	9¼	9⅝	S.W. Miami		
Fairbanks	42	46	Pfd	3	4
Franklin	2¾	2⅞	Do. Part.	3	4
Gadsden	50	55	Trinity	2	2¼
Gerlon Pue.	7½	8	Tuolumne	55	59
Granby	22	24	Utah Apex	2⅜	2¼
Green Can.	19½	21½	Utah Cons.	4	5
Hancock	3¾	3⅞	U. S. M. & S.		
Helvetia	2	2½	S. com.	35¼	36
Isl. Creek	49	50	Do. pfd.	42⅜	43½
Do. pfd.	25	25½	Un. Frgit.	101½	103
Indiana	46		Un. Y. Ex.	27¼	28
Intl. Prods.	8½	9	Shoe Mchy.	37½	37⅝
Do. pfd.	20	23	Do. pfd.	24¼	24⅝
Island Oil	4¼	4⅝	Ventura	17⅜	17⅝
Jer. Verde	10	15	Victoria	11	12
Kerr Lake	2	2⅞	Waldorf	16	16½
Keweenah	1¼	1½	Winona	50	90
Lake Cop.	2½	2⅝	Wolverine	11	12
La Rose	6	7	Tri. Top	6	7
La Salle	1⅝	2	Mutual	50	55
Libby McN.			Eureka	50	56
& L.	12¼	12½	Pilgrim	7	
Mason Val.	1¾	1⅞	Red	4	
Majestic	8	12			

STOCKS AND BONDS IN SAN FRANCISCO.

[BY A. P. NIGHT WIRE.]
SAN FRANCISCO, Jan. 17.—Following are today's closing quotations and sales on the San Francisco Stock and Bond Exchange:

Bonds—	Close Bid.	Asked.
Associated Oil Co. 1st 5s, 1922	95½	98
Cal. Gas & Elec. Unif. & Ref. Mtg 5s, 1937	83⅜	83½
City Elec. Co. 1st Mtg. 5s, 1937	80¼	81
First Federal Trust Co. 1st Mtg. 5s, 1942	80	
Gen. Pine Line 1st Mtg 6s, 1925	96	97
Great Western Power Co. 1st Mtg. 5s, 1946	77⅜	
L. A. Electric Co. 5s, 1928	....	91¼
L. A. Gas & Elec. Corp 1st Ref 5s, 1939	83¾	84⅛
L. A. Railway 1st Mtg. 5s, 1958	68½	71
L. A. Railway Corp. 1st & Ref. 5s, 1940	58¾	....
Pacific Gas & Electric Co. Cons. Mtg 5s, 1942	74½	....
Pacific Gas & Electric Co. Gen. & Ref. 5s, 1942	77	77⅜
Pacific Electric Ry. 5s, 1942	67	71
Pacific Tel. & Tel. Co. 1st Mtg. 5s, 1937	....	82
San Joaquin L. & P. 5s, 1945	81½	....
S. P. R. R. 1st Ref. 4s pfd., 1955	77⅛	78
Union Oil Co. 1st Lien 5s, 1931	88	90¼
Valley Co. Power Co. 1st 5s, 1939	88	89½
Western Pacific Ry. Co. 5s, 1946	84	85

SALES.
Morning session—Bonds: 3000 United States 2nd 4¼s at 87¼; 32,500 do. 3d 4¼s at 90¼; 36,000 do. at 90½; 64,000 do. 4th 4¼s at 87½; 500 do. at 87⅜; 500 do. 5th 4¼s at 87; 6500 do. at 87¼; 2000 Pacific Gas & Electric notes 7s at 97; 9000 Pacific Tel. & Tel. 5s at 81½; 1000 Miller & Lux 7s at 100½. Stocks: 25 General Petroleum common at 61¾; 500 North American Oil at 1.80; 50 Associated Oil at 95; 1050 Federal Tel. common at 6; 110 Union Oil of Delaware at 29; 24 Natomas pfd. at 16; 15 Holt pfd. at 89; 15 do. at 90; 200 Hawaiian Pineapple at 79.
Afternoon session—Bonds: 1000 United States 1st 4¼s at 87½; 6000 do. 2nd 4¼s at 87¼; 14,000 do. 3d 4¼s at 90¼; 11,000 do. 4th 4¼s at 87⅜; 5000 do. 5th 4¼s at 87¼; 1000 Pacific Gas & Electric notes 7s at 97; 4000 Cal. Gas & Electric Unifying 5s at 83½; 2000 Natomas 6s at 66; 2000 Southern Pacific Ref. 4s at 77½. Stocks: 1100 North American Oil at 1.80; 820 Federal Tel. common at 6; 10 General Petroleum pfd. at 91½; 5 General Petroleum common at 61; 60 do. at 130½; 20 Cal. Packers common at 62; 5 do. at 61¾; 50 do. at 61⅝; 85 Associated Oil at 94; 20 Union Oil of Del. at 22½; 245 do. at 22¾; 7 Pacific Gas & Electric 1st pfd. at 80½; 90 do. at 80½; 5 Pacific Tel. & Tel. pfd. at 81; 5 Sacramento Short Line pfd. at 67.

MINING STOCKS IN SAN FRANCISCO.

SAN FRANCISCO, Jan. 17. — Following are today's closing quotations and sales on the San Francisco Stock Exchange, furnished by A. W. Coote, 614 South Spring Street, member Los Angeles and San Francisco Stock Exchanges:

Sales. Divide District—	Close Bid.	Asked.
4,000 Belcher Extension	.04	.05
2,000 Brougher Divide	.12	.13
2,500 Gold Zone Divide	.23	.24
1,000 Revere	.03	.04
4,000 Rosetta Divide	.03	.04
1,000 Work Divide	.04	.05
50,200 West Divide	.14	.15
58,300 Broken Hills	.29	.30
Goldfield District—		
2,000 Crackerjack	.03	.04
1,000 Florence	.17	.18
10,000 Goldfield Cons. Mines	.07	.08
10,000 Goldfield Development	.01	.02
5,000 Great Bend	.01	.01
1,000 Red Hills	.01	.02
20,500 Silver Pick	.10	.11
Tonopah District—		
2,000 MacNamara Tonopah	.11	.12
2,500 Madison Ext.	.14	.15
9,500 North Star	.06	.07
5,000 Rescue Eula	.20	.21
Comstock District—		
100 Con. Virginia	3.02½	3.05
1,000 Concordia	.10	.12
2,300 Mexican	.20	.22
3,500 Ophir	.58	.60
Other Districts—		
35,800 Arrowhead	.16	....
2,000 Simon Silver Lead	.60	.62
1,000 Eureka-Croesus	.51	.53
2,700 Eureka-Holly	1.67½	1.70
9,500 Gruss	.27	.28

MINING QUOTATIONS IN SALT LAKE CITY.

[EXCLUSIVE DISPATCH.]
SALT LAKE, Jan. 17.—Closing quotations:

	Close		Close
Alta Con.	.03½	Orig. Bamock	.00¾
Big Hill	.04	Plutus	.70
Col. Rexall	.37½	Prince Con.	.28
Colorado Con.	.05	Rico Argentine	.10
Crown Point	.05	Reed's Pk. Con.	.02
Dragon	.08	Rico Wellington	.04
Demijohn Con.	.01	South Standard	.20
Emma Silver	.03½	Sells	.04½
Empire Mines	.05	Silver Kg Coal.	1.95
Empire Copper	.08	Silver Kg. Con.	1.60
Emerald	.15	Sioux Mines	.03
Eureka Mines	.10	Swansea Con.	.03
Iron King	.20	South Iberia	.70
Judge M. & S.	4.00	Silver Shield	.75
Keystone	.75	South Hecla Ex.	.02
King David	.02	Secret	.01
Kano	.01	South Park	.01
Kennebec	.10	Tecoma	.01
Lehi Tintic	.09¾	Tintic Central	.02
Lenora	.02½	Tintic Standard	5.27½
Logger	.01	Uncle Sam	.01½
Molsonite	.01	Utah Con.	.01¾
Mason Valley	.60	Whirlwind	.01
Michigan-Utah	.03⅛	Walker Mining	3.00
Nevada	.01½	Yankee Con.	.04
Opohongo	.03¾	Zuma	.09½

PRODUCE RECEIPTS IN SAN FRANCISCO.

[BY A. P. NIGHT WIRE.]
SAN FRANCISCO, Jan. 17.—Receipts: Flour, 2216 quarters; barley, 4173 centals; oats, 760 centals; beans, 3033 sacks; corn, 1270 centals; potatoes, 5233 sacks; hay, 362 tons; live stock, 3400 head; lemons and oranges, 600 boxes; hides, 57 rolls.
Wheat, milling, 2.85@3.05; feed, 2.75@3.05; oats, red feed, 1.50@1.75; fro nominal; barley, spot feed, 1.50@1.55; shipping, 1.65@1.90; corn, white kaffirs, 2.75@2.85; red milo, 2.90@3.05.
Hay, wheat, fancy, 20.00@21.00; tame oat, 17.00@19.00; wild oat, 12.00@15.00; barley, 12.00 @15.00; alfalfa, 17.00@20.00; stock, 10.00@14.00.
Navel oranges, 2.00@4.00; lemons, 2.00@3.50; lemonettes, 1.50@2.00; grapefruit, new crop, 1.50 @2.50; Arizona, 4.00@4.35; limes, 1.25@1.75; tangerines, 2.50@4.00; apples, Bellflowers nominal; Newtowns, 1.25@1.85; pears, Winter Nellis nominal; bananas, 8@10.
Eggplant, southern, 7@10; summer squash nominal; potatoes, street prices, river 1.00@1.25 small box, No. 1; Salinas, 2.75@3.25; sweet, 5.25@5.50 hundred; onions, Australian Brown, 90 @1.60; green, 1.25@1.50; beans scarce; limas, 10 @12½; tomatoes, 60@1.75; cucumbers, Butler hothouse scarce; natural, 3.50@4.00; celery, crate, 1.50@2.00; garlic, 7@10; cauliflower, 90@1.00 dozen; cabbage, 1c lb.; bell peppers, southern, 10 @15; chili, 5@10; turnips, 75@1.25 sack; beets, 1.25; parsnips, 1.75@2.00; carrots, 1.25@1.50; peas, 6@15; rhubarb, 2.25@3.00; lettuce, 2.00@ 2.25; artichokes, 70@1.25; spinach, 5@6.

NEW YORK GRAIN MARKET.

[BY A. P. NIGHT WIRE.]
NEW YORK, Jan. 17.—Wheat, spot, firm; No. 2 red and No. 2 hard, 2.05½ c.i.f. New York January shipment, and No. 2 mixed durum, 2.00 c.i.f. to arrive.
Corn, spot, steady; No. 2 yellow, 80¾, and No. 2 mixed, 80¼ c.i.f. New York, ten-day shipment.
Oats, spot, easy; No. 1 white, 58.

PLANTS GERANIUM, RAISES "BOOTLEG."

[EXCLUSIVE DISPATCH.]
LONG BEACH, Jan. 17.—"Jackass brandy" grows on vines in this city.
Luther Burbank invented the spineless cactus, but it remained for a Long Beach man to cross species of plant life that produced a geranium that contains juice with the kick of a mule.
John Sigmund, 348 Short street, is the local Burbank. He called the police today as witnesses.
"I planted this rare species of geranium only a few months ago," said Mr. Sigmund to the officers, "and now see what it is growing."
Detective Glendinning stooped down, parted the leaves of the plant and a case of home-made brandy of high proof met his gaze. The booze had apparently been cached there by the maker, whose identity is unknown to Mr. Sigmund or the police.
The brandy was formally placed under arrest and locked up in the municipal booze atorium in the City Jail where all confiscated liquors are kept.

SURE NATION NEEDS NEW CABINET PLACE.

MARY ROBERTS RINEHART AT BEVERLY HILLS AFTER SEEING HARDING.

Resting from her arduous post-campaign activities in behalf of the womens of America, Mary Roberts Rinehart, the noted writer who recently made a name for herself as a politician, is at the Beverly Hills Hotel for an indefinite stay. While the visit is termed a rest by Mrs. Rinehart she will immediately resume her writing to turn out a number of stories for the Goldwyn studios.
Mrs. Rinehart has just completed, with two other prominent women, a conference with President-elect Harding concerning the proposed new cabinet position, that of Secretary of Public Welfare. The position, according to Mrs. Rinehart, will make a vast difference in the welfare of the women and of the workers of the United States.
"Duties heretofore scattered among several Cabinet members will be centralized and an efficient handling of the subjects will occur, if the post is created," said Mrs. Rinehart at her bungalow last evening. "Educational and vocational training, public health, child labor, housing, a square deal for women in industry and countless other things that have always been considered more or less inconsequential will be taken up and good results are bound to follow."
Discussing the President-elect in connection with the creation of the new office, Mrs. Rinehart stated that she is becoming more and more impressed with Mr. Harding. The statement that the American people seldom make a mistake was emphasized at the recent election, she said.
Turning to the immigration problem, Mrs. Rinehart stated that only such aliens as are assimable should be permitted to enter the country as residents. "I am in favor of neither the open nor the closed door," she said. "The logical course to pursue is that followed in industry or in any activity where supply and demand are the regulators. The door should be left open long enough to permit foreigners that are needed to enter the country. It should then be closed. The gates of the country should always be closed, however, to exclude those races that can not be assimilated."
Mrs. Rinehart discussed the situation in the East and said that the eastern seaboard has absorbed all the aliens it can use at present and that the United States must have new immigration regulations at once.

SWINDLE VERDICT IS WORK OF TEN MINUTES.

YOUNG MAN FOUND GUILTY OF VICTIMIZING WOMAN WHO IS HIS OWN COUSIN.

Willis W. Dean stood before Judge Willis yesterday and heard a jury declare him guilty of swindling his own cousin, Mrs. Ethel L. Hupp, out of $30,000 in cash in an asserted fake stock deal. The young man was convicted of grand larceny and will appear before the court on Friday for arraignment for sentence. The jury was out only ten minutes.
Evidence adduced by Dep. Dist.-Attys. Keyes and Powell showed that Dean went to his cousin with a hard luck story and told her that he and Clayton Dorchester would lose all their money unless they could get $30,000 to take up a supposed ticket on a so-called "international stock exchange." Because she thought she was saving her cousin from ruination Mrs. Hupp, who is a local business woman, went to the bank and drew out $30,000.
Later Dorchester and Dean informed her that they had lost the $30,000, but could save it if they were given $50,000 more. Mrs. Hupp thought $30,000 was enough. Later she discovered there was no such exchange as that named and the two men disappeared. Dean was arrested, but Dorchester was never found. Dean was defended by Attorneys Woolwine and Geisler.

GET COIN IN CROWD.

Operating in a crowd, which was boarding a street-car at Ninth street and Grand avenue yesterday pickpockets robbed W. H. West of 414 West Thirty-fifth street of his purse and $100 in cash as well as two checks amounting to $34. Mr. West says he did not find out his loss until some time later.

CALIFORNIA DRIED FRUIT.

[BY A. P. NIGHT WIRE.]
NEW YORK, Jan. 17.—Evaporated apples dull; California, 7@8½; State, 6@10½. Prunes firm; California, 4@17; Oregons, 11@11½. Apricots steady; choice, 26; extra choice, 27; fancy, 34. Peaches dull; standard, 10; choice, 18; fancy, 19 @21½. Raisins quiet; loose Muscats, 2@2½; choice to fancy seeded, 2@2½; seedless, 2@2½.

That's Why

By Louis J. Wilde

Substance of Report of Walter A. English, Eminent Geologist, Recommended by Commissioner of Corporations of California.

REPORT ON OIL PROSPECTS IN SAN DIEGO COUNTY, NOVEMBER 15TH, 1920.

The following report is based on an examination of the region between San Diego and La Costa, four days being spent in the examination. Because of the large area and small time spent, it was only possible to get the general features of the geology, and further work would doubtless disclose many details of geology overlooked, though would not in my opinion disclose anything which would make the territory appear materially better for oil than I now consider it.

The geology of San Diego County has recently been described by Arthur H. Ellis in U. S. Geological Survey—Water Supply Paper No. 446. The main features of stratigraphy and structure are, I believe, correctly given in this paper, to which the reader is referred for a detailed account of the geology.

Over the greater part of the area examined the Tejon formation of Eocene age outcrops, or is a short distance beneath the surface. The four wells now drilling, which were visited, all start in this formation, or drilled into it at a depth of less than a hundred feet. The Tejon is a fine grained buff sandstone, and is practically flat lying over the greater part of the area of its outcrop. Any determination of the low structures which may be present in the Tejon would require a very detailed examination, and then owing to the character of the formation, I doubt if anything very satisfactory could be worked out in the way of structure in the Tejon.

At depths of 200 to 400 feet all the wells show a change from the light colored sand of the Tejon to a conglomerate of dark colored igneous rocks, which, I believe, is part of the Cretaceous formation. A similar conglomerate of Cretaceous age outcrops north of San Juan Capistrano, though in the San Diego region the few Cretaceous outcrops are a hard brown sandstone.

I do not believe that the conditions above outlined offer any reasonable hope that the territory will prove to be oilbearing. By far the greater part of the oil produced (95%) in California comes from formations younger than the Tejon. In the two localities in the state where oil is produced from the Tejon or Cretaceous the beds have characteristics different from those found in San Diego County.

In other areas of considerable extent in the central part of the state where the Cretaceous are lithologically similar to crops in San Diego County they are ing, and their non-petroliferous widely understood that it is very well has been drilled to test them in Thus the stratigraphy may be able.

During my trip, I did not see me to believe that wells now templated are located on Furthermore, if the location of Tejon was determined, the between the Tejon and the makes it seem unlikely that would also be present in which, as previously stated, are comparatively shallow depth. peculiarly favorable structural which would make drilling the unfavorable stratigraphic

The "indication" on which me over the territory seemed liance is the presence of ridges which trend approximately coast, and distant inland from These ridges rise to a height the level of the dissected most of the area between of the mountains which Diego County.

These ridges are erroneously topographic expression of lieve these ridges to be which were formed as the in its retreat across the time, occupied. Such ridges action on any coast where to sea level.

Photographs and descriptions found in any text book on interpretation of the ridges given by Mr. Ellis in his character is entirely without ture, which may be present formations.

I was also shown several taining fossil shells. The cannot be considered an of an oil field.

DON'T POUND MORE SAND IN A RAT HOLE

DO SAN DIEGO PEOPLE WANT OIL OR A DUSTER?

A fool, right or wrong, never changes his mind—sensible people do. hunting for game, he hunts for it—the game does no hunting—it does the Bible says, "Seek and ye shall find"—not to sit and cobble with a hammer

OLD DUSTERS

We also bored out a lot of old holes here and examined same most sion Valley Well, Scott Well, South San Diego. Lanier's Encanto Well, Well, Mission Hills—put down several formation test wells from 75 to inch hole 1300 feet deep and to be real truthful never got a smell of except on our string of tools from the grease cups.

STILL HAVE FAITH

For all that have three rigs in the fields in San Diego County—one busy—Have religiously boosted every oil prospector in the game, bought stock in many panies, never whined when I lost—loaned them money — field notes—tools—and rig outfits—run oil news advertising for them—to encourage promotion of the

WEE-GEE-BOARD-OIL-NUTS

There are a lot of things you "Knocking Birds" don't know about Don't you know, fellers, there always is and always was a gang of venders and label pasters who follow a circus and a bunch of wire-tappers rans hanging around a race track. Well, "they gotta live." So let's

BIG FOLKS

Every big animal in life is pestered with some kind of small animal life, such or leeches. Nothing big alive—no matter how clean—can escape some insect, from the hop-on-habit. Like the little bark behind, it's all in the game and a part of

FAILURES IN LIFE

Like "skeeters" always boring somebody—they put in a "bill," but for. Real oil brains, like the Standard—Union—Associated—and panies, invariably have their tents invaded and methods attacked by funny sticks, rabbits' feet, witch cans, divining rods and other Hindu the ignorant to fall for.

BUT WASN'T IT ALWAYS SO?

The Community Oil Company has a fully-paid-up class of stock—no it can be collected against subscribers because it is fully paid to par. Commissioner about improper construction put upon any improperly liability that might arise. Cheap stock "don't mean anything."

GOT OIL AND GOOD OIL

Read telegram just received: Beaumont, Texas, January
L. J. Wilde, San Diego:
Myers reports arrangements made for seventeenth to begin operations age—derrick ready—expect Craig and Smith here by tenth—Stop—Analysis age oil by Magnolia Petroleum Company, which is Standard Oil subsidiary, Stop—Chemists enthusiastic; declare samples best ever run by them—showing cent gasoline—Stop—Written report with details expected tonight—Stop—
(Signed) W. M.
copy.
Go to telegraph office and see 686 name and contents.

Successful business men are conducting the affairs of the Community Oil and James H. Holmes, Pasadena; George L. Craig, Long Beach; L. J. Wilde, San Diego; Diego; Lester Smith, El Paso, Capitalist; J. A. Smith, Oil Man, Los Angeles; First National Bank, Carthage, Texas; Judge W. M. Cook, Beaumont, Texas; Unity Oil Company, Beaumont, Texas; J. C. Black, President Beaumont Iron Steel Corporation; Mr. Kaufman, President Kaufman Furniture Company, Beaumont, others, prominent men in the oil and business world. These are the officers and

February first Community Oil Company will make application to the Corporations to advance the price of stock to two dollars per share on its not on hot air.

During the next few days you can buy for one dollar per share—old price as ments—this is an emergency sale and not a stereotyped offer—an opportunity in a given you. But do not bother if your hindsight is greater than your foresight.

SAN DIEGO HAS CHANCE

Not through here or other California points—in fact, have only ness. But we are quietly and closely following the big successful Oil tors in their field of work and business methods. Get production first longer in unproven fields.

Anybody can assess its stockholders—go into debt or blow up—this we refuse to

It was Beaumont, Texas, oil that built the Pickwick Theater and a lot of ings in San Diego, and it may build a lot more.

Make your reservations for dollar stock quick. Send or bring check for your part of ment before books close.

VERY IMPORTANT

X Don't Wait. Bring in Your Check Now
See Mr. Smith, 315 Marsh-Strong Bldg., Los

Big Opportunity in Mexico

Mining engineer with long and wide experience in Mexico has just returned from that country with Bond on a high grade Silver property in the Arispe District, State of Sonora. No better proposition anywhere. Property can be acquired at low price and very favorable terms. Comparatively small amount of money will put it on big paying basis. More than ten times the amount of Ore in sight than money required. Want a few men to join us to assist in forming Company. This is a ground floor business proposition. Highest references given. For appointment address
Dr. F. C. Mueller, M.E.
2912 Manitou Ave.
Los Angeles
Phone Lincoln 398

Active Issues
WE OFFER SUBJECT:

Republic Pet.	Mkt.	Andrews Pet.	$1.00
Vista Del Mar	$1.00	H'g'ton Central	40c
Venture	50c	Barrie Units	$2.00
Beatty Oil	11c	Richfield Con.	70c
Texral	Mkt.	Yellow Taxi	$8.15

German Marks
There was a big advance yesterday in exchange rates.

Mark Cy	$18.50	Berlin 4	$17.50
Bremen 4½	19.00	Dresden 4½	17.50
Frankfort 4	19.00	Hamburg 4½	17.50

FREE
Map of Huntington Beach.
Detailed report on any Stock or Bond.

Send us your orders to buy or sell any stock or bond dealt in on any market.
E.H. SCHIEK & COMPANY
Established 1906 BROKERS Incorporated 1918
Members L. A. Stock Exchange
630 I. W. Hellman Bldg. Pico 3891

today
goes 9 trust feet cheaper than and new property. Lot Figueroa, building eighth. A fine above price. A fine investment.
NOTHING
W. ROSS CAMPBELL

1900 Feet From
Bolsa Chica Gusher
Four wells are rapidly going down nearby!
The Bolsa Chica Gusher is less than 2000 feet away!
This locates the Globe Petroleum in the Huntington Beach Field.
No stock can be bought in the
Standard or
Union or
Western Union or
Amalgamated,
the four companies drilling near Globe Petroleum.
A limited block of stock is for sale in Globe Petroleum. This Corporation has 3⅓ PRODUCING WELLS IN TEN OTHER FIELDS yielding 7000 BARRELS monthly-as-well as three drilling sites at Huntington Beach.
Thus, there is a DOUBLE advantage. The stock is now being sold at
25 cents per share
GARNER & CO.
(Street Floor) 625 South Spring St.
Phone Pico 98 Phone Pico 99

20 DRILLING SITES
HAVE BEEN SELECTED
By Our Geologist
Any One of Which Could be Used For the
INITIAL WELL
With an Expectation That It Would Deliver
HIGH GRAVITY OIL
With a Paraffine Base
Thus, we have twenty chances as the very foundation of our organization, to get petroleum in commercial quantities.
Imagine the vast opportunity you are offered at the beginning of operations.
Also, stop and think of the many wells that could be brought in that would return dividends to you on the original stock you purchase.
When you join with us, you aprticipate in every producer we get, whether it be one or one hundred and one, on South Mountain, opposite Santa Paula, or any other place we decide to drill.
We Want You to Investigate Our Venture Before You Buy Stock at Fifty Cents a Share That Ought to be Worth Ten to One Hundred Times as Much When We Strike Oil.
Mail This Today
South Slope Oil Co.
702 Pantages Bldg.
Los Angeles, Calif.
Please mail me prospectus and other information.
Name .....
Address .....
South Slope Oil Co.
703 Pantages Bldg.
Los Angeles, Calif.
Tel. 6-333-9; 670-67.

Sicurita Della Compagnia Standard Oil
Noi abbiamo un compartimento che si occupa sulla sicurita dei valori della Compagnia Standard Oil.
Il nostro specialista in questo dipartimento a una lunga esperienza in questo genere d'affari, ed e disposto darvi tutti quei rassegnamenti necessari.
Noi sollecitamo sopra tutto il commercio dei nostri clienti stranieri e noi possiamo corrispondere negli affari tanto in Italiano come Spagnolo, Francese ed Inglese.
Aronson and Company
Herman W. Hellman Bldg.
LOS ANGELES.
Phone Broadway 5130.

Why

J. Wilde

...ish, Eminent Geologist, Recommends ...porations of California.

...IN SAN DIEGO COUNTY, ...15TH, 1920.

...central part of the state where the Tejon Cretaceous are lithologically similar to those crops in San Diego County they are associated ...ing, and their non-petroliferous character is widely understood that it is very seldom ...well has been drilled to test them in recent ...Thus the stratigraphy may be considered ...able.

During my trip, I did not see anything ...me to believe that wells now being drilled ...templated are located on anticlines in the ...Furthermore, if the location of an anticline ...Tejon was determined, the marked unconformity ...between the Tejon and the underlying Cretaceous ...makes it seem unlikely that the same ...would also be present in the Cretaceous, ...which, as previously stated, are drilled into at ...paratively shallow depth. Though there is a ...peculiarly favorable structural condition ...which would make drilling worth while, ...the unfavorable stratigraphic conditions.

The "indication" on which those who ...me over the territory seemed to place most ...liance is the presence of a number of long ...ridges which trend approximately parallel to ...coast, and distant inland from it one to six ...These ridges rise to a height of about 50 feet ...the level of the dissected terrace, which ...most of the area between the coast and the ...of the mountains which occupy the interior of ...Diego County.

These ridges are erroneously believed to be ...topographic expression of long anticlines. I ...lieve these ridges to be ancient barrier ...which were formed as the sea paused ...in its retreat across the terrace, which it ...time, occupied. Such ridges are built up by ...action on any coast where a plain reaches ...to sea level.

Photographs and descriptions of them ...found in any text book on physiography. ...interpretation of the ridges is the same as ...given by Mr. Ellis in his paper. A ridge ...character is entirely without relation to ...ture, which may be present in the ...formations.

I was also shown several outcrops of ...taining fossil shells. The mere presence of ...cannot be considered an indicative of the ...of an oil field.

MORE SAND T HOLE

...ANT OIL OR A DUSTER?

...mind—sensible people do. When one ...oes no hunting—it does the hiding ...and cobble with a hammer in your ...

...TERS

...e and examined same most carefully— ...o. Lanier's Encanto Well. Old Potrero ...on test wells from 75 to 350—one new ...l never got a smell of gas or a sign of ...ups.

...E FAITH

...Diego County—one busy—one land—one idle. ...game, bought stock in many San Diego Oil Com... ...ey—field notes—tools—bailers—pumps—casing ...ncourage promotion of the oil industry.

...D-OIL-NUTS

...Birds" don't know about and don't want to ...ays was a gang of fortune-tellers, promoters ...and a bunch of wire-tappers, touts, and all ...gotta live." So let's overlook 'em.

...LKS

...l of small animal life, such as cooties, flies ...—can escape some insect, bug or little ...all in the game and a part of the plan.

...IN LIFE

...they put in a "bill," but don't know ...—Associated—and Community Oil Co... ...methods attacked by Ouija board fans ...rods and other Hindu Bone-Head things.

...ALWAYS SO?

...paid-up class of stock—no unpaid ...it is fully paid to par. Ask the Corporation ...pon any improperly organized Company ...nean anything."

GOOD OIL

Beaumont, Texas, January 8, 192...

...teenth to begin operations Jones lease Co... ...re by tenth—Stop—Analysis of your Co... ...n is Standard Oil subsidiary, just completed ...t ever run by them—showing over thirty ...expected tonight—Stop—Will send ... (Signed) W. M. COOK

...and contents.

...of the Community Oil and Carthage Corporation; ...Beach; L. J. Wilde, San Diego; A. L. Ri... ...Oil Man, Los Angeles; P. W. Cooke, Pu... ...Cook, Beaumont, Texas; Jae Myers, ...President Beaumont Iron Works, branch ...Furniture Company, Beaumont, Texas; ...These are the officers and directors.

...make application to the Commissioner ...two dollars per share on its merits and ...

...ollar per share—old price as promised in ... ...offer—an opportunity in a deal of this ...er than your foresight.

...AS CHANCE

...—in fact, have only started in the ... ...the big successful Oil Companies and ... Get production first, then you can ...

...or blow up—this we refuse to do. ... Pickwick Theater and a lot of other ...

...d or bring check for your part of Carthage ...

...ORTANT

...n Your Check Now. ...Strong Bldg., Los Angeles.

Collateral Benefits

Because of a growing demand by Banks throughout the United States, the following clause has been placed in the American's Unlimited Policy of Credit Insurance:

"COLLATERAL BENEFITS—This Bond is not negotiable but the Company will, upon written request of the Indemnified, provide that any excess loss, that may become due and payable under its Conditions and Stipulations, shall be paid to any Bank or Trust Company designated by, and for account of the Indemnified."

This Unlimited Policy guarantees to prevent, else pay, bad debt losses beyond the normal, in any line of business, whatever the aggregate net amount of such losses.

Manufacturers and wholesalers, the value of our Service to American Business is evidenced by the fact that our policyholders now carry protection on a total of two billion dollars of Sales. Full particulars will be sent you upon request, without obligating you in any way.

Payments to Policyholders about $10,000,000.00

AMERICAN CREDIT-INDEMNITY, CO. OF NEW YORK — E. M. TREAT, PRESIDENT
"THE COMPANY THAT ISSUES THE UNLIMITED POLICY"

Edw. R. Roe, Special Agent,
257 So. Spring St. — Douglas Bldg.
Los Angeles, Cal.
Phone Main 2638.

The Monthly Payment Plan

...grade seasoned securities are now selling at prices to yield from ...% and sometimes better. Why not start a savings account by ...ing good stocks under the terms of the Monthly Payment Plan, which ...only allows you to carry the investment for nothing, but provides an ...sum in addition over and above our interest charge of 7%.

...ite for our leaflet and market suggestions explaining the high yields ...ntly listed on the New York Stock Exchange.

RAYMOND & CO.

...estment Securities — 19 South Marengo Ave.
...Colorado 8500-8501 — PASADENA, CAL.

TEXAS HOLDING COMPANY
604-607 Hibernian Building
DRILLING AND OPERATING IN

...NGTON BEACH	CALIFORNIA
...L COUNTY	TEXAS
...NGTON	TEXAS
...NGELES	CALIFORNIA
...FORD	TEXAS
...A COUNTY	CALIFORNIA

...y will make your investment highly profitable

STOCK MARKET SERVICE

...New York Stock Market movements expressed in our Daily Market ... will be in our office at 4:30 p.m. each day. We believe this service will ... to Traders and Investors will be mailed free upon request. ... Interested in the Market. Our Weekly Market Letter con...

A. H. WOLLACOTT CO. — GRAIN COTTON
...Brokers Los Angeles, San Francisco Stock Exchanges.
...executed over private wires on New York Stock Exchange and other Eastern exchanges.

R. H. MOULTON AND COMPANY
...Specialize exclusively in Government and Municipal Bonds. ...Department is equipped to buy and sell all Liberty and Victory Bond issues
...Title Insurance Building. — Telephone 60917; Main 260.

Investment Securities — Andrews & Co.
314 GROSSE BLDG., Sixth and Spring.
Branches Throughout the U. S.

E. R. Staats Co. — Dealers in Government, Municipal and Corporation BONDS
...REDGUTH COMMISSION ORDERS IN LISTED SECURITIES
...Los Angeles, 105 W. Fourth St. — PASADENA

STEVENS, PAGE & STERLING
STOCKS AND BONDS
...Fire 1878 — James R. Page — 419 Van Nuys Bldg. — H. C. Sterling

BLANKENHORN-HUNTER-DULIN CO.
INVESTMENT SECURITIES
...Diego — Van Nuys Bldg., Los Angeles — Pasadena

FIRST MORTGAGE SECURITIES
...MARSH & CO. — We deal in First Mortgage Securities only. Our present offerings are yielding as high as 9 per cent.
...Marsh-Strong Bldg. — ...Pico 2412

...RK BROTHERS — STREET IMPROVEMENT BONDS
INCOME TAX EXEMPT
The Street Improvement Bond House
601 Hibernian Bldg., Los Angeles, Cal. — 819 Watts Bldg., San Diego, Cal.

...come Tax Reports — M. LEELAND HURLBURT, Formerly U. S. Income Tax Auditor, 856 S. Figueroa St. Tel. 67001.

BERTRAM D. LACKEY & CO.
STOCK & BOND BROKERS
...TITLE INS. BLDG. LA

Office Furniture

...R. Spellman Desk Co.
Manufacturers of
...Oak Furniture,
WE SAVE YOU MONEY.
...Broadway, Main at Wall.
...E. 9th. Phone 58wy. 7782.

...MARK CURRENCY
(Low Price)
...Suite 4% Preferred 6%
...Bought Now.
Bigelow & Veatch
...Stock and Bond Building.
...Spring.

WILL FINANCE CORPORATIONS
Corporations requiring additional finance, that are on earning basis and have been in business for one year or longer, can secure immediately $100,000 to $1,000,000 through the increasing of the capitalization or to issue treasury stock. Corporations must have paid, or will soon pay, dividends, and have not less than 500 stockholders. When replying, state about how many stockholders now in your corporation.
FINANCIER,
Room 830 — Tribune Building
Chicago, Illinois.

THE CALIFORNIA PARK BUILDERS
O. C. DOERRIER,
Landscape Architect
630 Security Bldg. — Phone 63110

NEW POLICE UNIT GIVEN VICE FIGHT,

Three Squads Merged Under One Lieutenant to Control Conditions Downtown.

Forming a new "vice division" of the police department, Chief Pendegast yesterday merged the Chinatown squad, the hobo squad and the metropolitan squad. Police Lieut. Richard Hilf was placed at the head of the new division. Police Lieut. Gifford was appointed working head of the metropolitan squad, while Police Sergeant White was placed in direct command of the hobo and Chinatown squads. Both officials will work under Lieut. Hilf.

According to Chief Pendegast the new vice division was formed with the idea of keeping men assigned to similar work, in touch with one another. All reports made to the police, regarding vice conditions in the city, will reach Lieut. Hilf and then be handed down to his various squads, all of which will operate out of central division.

Lieut. Hilf, according to Chief Pendegast, will also be the head of a police school for patrolmen that will be opened in the near future. New officers will be instructed in police work, and officers being trained for special details, will receive instructions in the school.

BABE'S AGED FATHER MUST PAY FOR KEEP.

CITY HALL WATCHMAN DENIES HAVING MARRIED WOMAN WHO ASKED DIVORCE.

Capt. John Francis Ryan, who is defending the annulment suit of Mary L. Ryan, was ordered by Judge Avery yesterday to pay Mrs. Ryan $5 a week for the support of their daughter, Mary, 4 years old, with the privilege of seeing the child Wednesdays and Saturdays at the City Hall.

Capt. Ryan, who is watchman at the City Hall, is 81 years old. Mrs. Ryan contends that Capt. Ryan married her before a final decree of divorce was entered in the divorce suit of his second wife, Elizabeth G. Ryan, tried in San Francisco. The court continued the case until evidence can be obtained to show that Elizabeth Ryan was alive at the time the captain ventured on a third marriage.

The unusual feature of the case is that Capt. Ryan denied emphatically that he ever married Elizabeth G. Brown, the name of his purported second wife. He still denied it when confronted with the purported marriage certificate and the statement of Herbert Preston that he had been retained by Capt. Ryan to file an answer in the San Francisco divorce suit. The marriage certificate gave the age of Capt. Ryan as 49. This was in July, 1912. Capt. Ryan declared it was another John F. Ryan who married Elizabeth G. Brown.

THOUSANDS OF WOMEN BENEFIT BY "Y" AID.

SUMMARY FOR LAST YEAR HAS ACTIVITIES OF MANY BUREAUS LISTED.

Y.W.C.A. activities during the year just closed, as shown in the statistical summary of the organization, include the following accomplishments:

Travelers' Aid representatives met 2144 trains and rendered aid to 2944 women and girls arriving in the city as strangers.

Hotel guests, numbering 6999 and representing every State in the Union and many foreign countries, were given temporary housing.

Clark Home: housing was provided for 190 girls, and there is a waiting list of nearly 200.

Protective: temporary loans made to girls totaled $294.41.

Membership: an enrollment of 3003 during year 1920.

Rooms registry: eleven months in operation, placed 2230 girls, including sixty-nine under 20 years of age.

Gymnasium: total registration in all classes was 1836.

Twelfth-street center: 200 girls are in club work and there are 253 members.

Girls' work: 725 girl reserves are in thirty-seven corps under thirty volunteer workers in three centers.

International Institute: 7627 Americanization calls in homes representing twenty-three nationalities were made.

Blue Triangle: Ten clubs for girls over 16 are organized, representing 275 girls.

CHURCHES DONATE DAY.

Many Will Make Special Plans for Starving Tots Next Sunday.

The Protestant clergy of Los Angeles has set aside next Sunday for a special plea in behalf of the starving children of Eastern and Central Europe, and in every church in the city, except where congregations have already contributed to the cause, appeals will be made to swell the relief fund that is being raised by the European Relief Council of Southern California.

Announcement was made yesterday at local headquarters of the council, room 219, Herman W. Hellman Building, that on the 26th inst. the cinema industry of Southern California, acting jointly with all the members of the profession throughout the country, will give a special performance in behalf of the 3,500,000 starving tots. It was announced that during the parade conducted downtown last week by the motion-picture comedians, canvassers along the line of march collected $1530.50.

The Women's City Club has announced a meeting for next Monday which will be addressed by Louis G. Guernsey, who has accepted the post of chairman of the speakers' bureau for the State committee.

USES SHOE ON MOTHER.

Boy Reverses Usual Process and is Held for Assault.

Charged with having beaten his mother with a heavy shoe, Jack Newmark, 15 years of age, of 536 South Ezra street, was arrested yesterday by Patrolman Kincaid, at his home and is held in Juvenile Hall.

According to the police the boy was instructed by his mother, Mrs. Jennie Newmark, to take a bath. The two became involved in a quarrel when the youth refused to obey, and seizing a heavy shoe the boy hit his mother.

PROGRAM FOR ELK MEETING.

(Continued from First Page.)

and created by Fawcett Robinson, will be held Tuesday night. The floats are designed and created to typify peace and prosperity. The floats are as follows: Columbia, California, B.P.O. Elks, Britannia, France, Italy, Canada, Scotland, South America, Hawaii, Patriotism, Peace, Harmony, Commerce and Prosperity.

The second business session of the Grand Lodge will be held Wednesday morning. At Exposition Park, in the morning, there will be competitive drills by Elks' drill corps from all over the country and Elk bands will contest. There will be a carnival with typical western sports and an old-fashioned barbecue with Mexican chili concarne, frijoles and other tempting dishes prepared by Don Romero.

Two entertainments are arranged for Wednesday evening. The minstrel show and follies under the auspices of the Rasputa of the Orient, a local side issue of the Elks, and a repetition of the Minneapolis Lodge formal concert.

The grand parade will be held Thursday morning. Michael F. Shannon is in charge of this section of the program and is arranging, he says, the most wonderful parade ever held in Southern California. The final session of the Grand Lodge will be held Thursday morning.

All the visitors are expected to go to Long Beach Thursday afternoon as the guests of Long Beach Lodge, No. 888. Scenic automobile trips are to be arranged and there will be trips through the business section of the city. A side trip will be made to the municipal aviation field, harbor and industrial section. Special entertainment will be arranged on the beach with an open-air concert by the Municipal Band. Opportunity will also be afforded to visit the Pacific Fleet. There will be a display of fireworks at night from the municipal pier. Dancing will be held at the Virginia Hotel, also at the Majestic and Silver Spray pavilions on the Pike.

Five Accused of Aiding Downfall of Young Girls.

Charged with contributing to the delinquency of two minor girls, Olive Fletcher, 22 years of age, wife of Wingie St. John, a convicted burglar; Edwin D. Mooers, 21 years of age; William Shinn, 21 years old; David Toriff and Herman Reineckie, were taken into custody early yesterday morning in a downtown hotel. Lillian Shinn, 17 years of age, and Dorothy Gearey, 15 years old, were also arrested by the police and are being held in Juvenile Hall.

According to the arresting officers, all the prisoners were taken into custody in one room in a local hotel. Action was taken by the police upon the complaint of the father of one of the girls. A complete investigation of all of the prisoners is now being made by the arresting officers.

Olive Fletcher, who says she is the daughter of a former labor commissioner and politician of Michigan, told the arresting officers that she and Reineckie are engaged and expect to be married as soon as she can secure a divorce from St. John.

Trap Suspected Chinese Runner and Large Gang.

After watching all roads leading northward from Imperial Valley for the last week, officials of the Federal immigration department yesterday arrested Paul Pappas of San Francisco and Sacramento, two automobile drivers, a woman named Mrs. Emma Anderson and seventeen Chinese, who are suspected of having been smuggled across the border from Mexicali. The whole crowd, who were traveling northward in three automobiles, were trapped at San Juan Capistrano by Inspectors Toomey, McMahon, Hackett and Banks, and all were taken to the County Jail in San Diego.

Pappas, who is known along the border as "The Greek," has been under secret indictment by the Federal grand jury on the charge of having brought ten Chinese into this State from Mexico on November 10, last. Mrs. Anderson, according to word received here yesterday by Alfred Burnett, immigration inspector in charge, is thought to be the wife of a railroad man living in the northern part of the State.

SUES FOR OLD EMBRACE.

Boxer's Wife Wants Damages from Arizona Cattle Man.

R. G. Brady, a wealthy Arizona cattle man, was made defendant yesterday in a suit for $150,000 damages by Mrs. Alyse Cornell Geyer, who says he made violent love to her in a San Francisco hotel on June 28, 1919, when she was single.

Mrs. Geyer, who is the wife of Adolph Geyer, amateur lightweight boxer, contends that Mr. Brady seized her, tore her clothing and bruised her. She says she resisted his advances.

Last April she married Mr. Geyer.

NEW HEADQUARTERS FOR WAR VETERANS.

New headquarters for Gresham Post, Veterans of Foreign Wars, will be established on February 1 in room 404, Exchange Building, it was announced yesterday. At present a drive for new members is being conducted. The post expects to add 2500 new names of veterans of foreign wars to its roster during 1921.

New officers for the post, elected at the recent meeting, are James C. Doorley, commander; Dr. Frank M. Wilson, senior vice-commander; Lloyd E. Ireland, chaplain; E. S. Steel, officer of the day; Harry E. Lyman, quartermaster; Hale Day, adjutant; Dr. L. R. Mace, surgeon; C. S. Thomas, J. F. Foley and R. D. Gale, trustees.

VISIT BISHOP PLANT.

Part of the last meeting of the manufacturing committee of the Chamber of Commerce was spent in a trip of inspection over the Bishop & Co. plant. W. T. Bishop, retiring chairman of the committee; now second vice-president of the chamber, conducted the group over the firm's premises in the Wholesale Terminal Building. The committee presented Mr. Bishop with a silver pencil and fountain pen.

DEATH ADDS NEW TANGLE TO MYSTERY.

Woman Found in Alley Does Not Recover Consciousness to Reveal Story.

The mystery that surrounded the finding of Miss Edna Skinner, 32 years of age, of 2069 West Thirtieth street unconscious in an alley near Thirtieth street and Hobart Boulevard late Saturday night, deepened yesterday, when the woman died in the County Hospital without recovering consciousness. Although physicians worked over the unconscious woman until the last they stated following her death that they were unable to diagnose her ailment.

According to the police, who are investigating the strange case, Miss Skinner was found by a patrolman unconscious in the alley late Saturday night. She was rushed at once to the Receiving Hospital, and then removed to the County Hospital. No marks of violence were found on the young woman's body, and no indications of poison were found in her mouth or stomach.

Before Miss Skinner was found by the officers, her aunt, Mrs. H. H. Whitwood, reported to the police that her niece was missing. This report was made several hours before the unconscious woman was found. According to Mrs. Whitwood, she went with her niece to a grocery store in the neighborhood early Saturday evening. The young woman left the store before Mrs. Whitwood, stating that she was going on home. She was not seen again until found in the alley.

An inquest and autopsy will be held by the Coroner.

AUTHORIZE FIVE NEW SCHOOL BUILDINGS.

EXPENDITURE OF MORE THAN SIX HUNDRED THOUSAND APPROVED BY BOARD.

Additions and improvements to school buildings at total cost of approximately $620,000 were authorized by the Board of Education last night and architects were employed to prepare the plans and specifications. All the buildings are on the west side. The additions and repairs will be made to the following

Gardner school, at Gardner and Hawthorne streets, ten-room additional building to cost not more than $90,000; additional toilet facilities to cost approximately $2000; Frederic M. Ashley, architect.

Grant school, at Wilton Place and Carleton Way; ten-room building to cost not more than $90,000; Jeffery & Schaefer, architects.

Main-street school, at Main and Fifty-second streets, ten-room additional building to cost $90,000 and additional toilet facilities to cost not more than $4500; Lester T. Squires, architect.

Santa Barbara school, at Santa Barbara Boulevard and Western avenue; ten-room additional building to cost $90,000; Taylor & Taylor, architects.

Selma-avenue school, on Selma avenue, between Hudson and Hollywood Boulevard; ten-room additional building to cost $90,000; Mott M. Marston, architect.

Sixty-eighth-street school, at Sixty-eighth and Figueroa streets, eight-room additional school building to cost not more than $72,000; Edelman & Barnett, architects.

West Vernon school, on Vernon avenue, near Moneta avenue, four-room additional on the second story, to cost $29,000; W. C. Penell, architect.

As soon as these plans are prepared and approved, the board will advertise for bids.

SIXTEEN THOUSAND IS SCHOOL GROWTH.

ENROLLMENT IN CITY SHOWS IMMENSE INCREASE OVER ONE YEAR AGO.

The enrollment of school children in this city is more than 16,000 greater than it was at the same period last year, the monthly statistical report of Supt. Susan M. Dorsey shows. The report covers the period of December 1 to 17.

There were 89,013 students registered for the elementary grades on Dec. 17, 1920, as compared with 77,866 for Dec. 19, 1919. In the high school there were 25,259 students registered on Dec. 17, 1920, as compared with 20,165 on Dec. 19, 1919.

The total number of school children registered in all grades of the public schools is 114,272, as compared with 98,031 on Dec. 19, 1919. The new registration for the current semester is divided—boys, 2970, as compared with 1538 December, 1919; girls, 2216, as compared with 1530 in December, 1918.

During the fourth school month ten elementary, three kindergarten extension, four kindergarten and three high school new teachers' positions were established.

The average attendance of scholars and teachers also shows an increase for the present term as compared with a year ago. The average daily attendance for all grades during the period covered was 89,538, as compared with 78,129 for December a year ago.

ASKS FOR CASH DEAD MAN GOT FROM SAFE.

The Supervisors received a letter from U. S. Atty. O'Connor yesterday, asking for $363, said to be due three Federal prisoners, as money taken from them. The matter grows out of the tapping of the jail safe by Deputy Sheriff Mose Marcus.

This sum was a portion of the amount taken by Marcus, who subsequently committed suicide in San Francisco. Marcus was acting as a book-keeper in the County Jail. The Supervisors referred the letter to the County Counsel.

CLINE CASE CONTINUED.

In the absence of Judge Monroe Presiding Judge Shenk continued the trial of the ouster suit against Sheriff Cline until next Monday. Judge Monroe, who recently tripped and fell, narrowly escaping serious injury, has not completely recovered from the effects of the hard fall.

WOMEN'S WORK, WOMEN'S CLUBS.

BY MYRA NYE

Honor Mrs. Cable.

Honoring Mrs. Herbert A. Cable, who yesterday assumed her duties as deputy State Labor Commissioner, succeeding her husband, who died recently, the California branch of the League of Woman Voters presented her during the afternoon with a huge florist's bouquet of cyclamen, rare roses and orchids, in a French basket. Hidden among the flowers was a note of appreciation and congratulations, and signed by Mrs. Robert J. Burdette, president of the State organization, and by Mrs. H. H. Koons, the secretary, in the name of the women of the State.

Mrs. Cable began her work unostentatiously, but her coworkers of the past were not willing that this appointment of a woman to an important State position should pass without recognition. The recipient of this honor had her first recognition for efficient work as president of the Los Angeles District Federation of Women's Clubs. Her district term had no sooner expired than she was urged to run for State president. Her election followed. She was also chairman of the women's department of the State Council of Defense during the war. Before that she had served as chairman of the State legislative council. During the recent primaries she did effective work as member of the speakers' bureau in the Hoover campaign. All these offices have fitted her for her present responsible position, and in it she has the united of club members, the Women's Univomen.

Woman's City Club.

In spite of the rainy afternoon, the auditorium in the Walker Theater Building was crowded yesterday to the doors to hear Mrs. Lillian Burkhart Goldsmith in her presentation of "The Book of Job, the Greatest Drama in the World," always a favorite with club audiences. Mrs. Goldsmith yesterday held her hearers to a degree beyond the ordinary.

The session was made further memorable by the auspicious beginning of the membership drive, which will close February 7. Mrs. John T. Coleman is captain of one team and Mrs. R. T. Brain is the leader of the other.

Women's University Club.

In accordance with the present plan, of especially honoring a group of club members, the Woman's University Club will be at home on tomorrow at the clubrooms, 805 Brack-Shops, to the following colleges: Christian College, Cornell College, Grinnel College, Iowa State, Iowa University, University of Missouri, Oskaloosa, Simpson, Still and Tabor. Mrs. Harry Coffin will be hostess. The club will also have as guests of honor upon that day Dr. and Mrs. McBride of Iowa, Dr. McBride being president emeritus of the State University of Iowa.

Pair Live on Separate Sides of Their Home.

The peculiar life of W. O. Smith and his wife, Pauline, came to light yesterday upon the arrest on suspicion of Mrs. Smith, on her husband's complaint that she had tried to shoot him through a window at their home at Rosemead. It developed that the couple had been unable to agree and he lived on one side of the house and she on the other. It was also stated to Deputy Sheriffs Hots, Cronin, Harrington and Valvarde that Robert, the 9-year-old son of the woman, and Roy, the 16-year-old son of the husband, could not agree, nor could Ida, a daughter of Mr. Smith, agree with the other children.

Mr. Smith said that on his return from hunting, he left his double-barreled shotgun on the porch. He went to bed, but was awakened by a shot through the window. He accused his wife of firing the weapon and she was detained, pending an investigation.

Will Not Sit in Divorce Trial of Two He Wed.

Because he had married the couple Judge Summerfield yesterday did not feel disposed to participate in the trial of a divorce suit brought by Mrs. Norma M. Talbot against Hayden L. Talbot, playwright.

The judge recognized the pair as they entered the court and recalled that he had married them when he was a justice of the peace in 1917. He transferred the case to Judge Walton J. Wood's court, who continued it until the 25th inst.

Mrs. Talbot asks $200 a month allmony. She says her husband receives about $600 a month as royalties from his photoplays. The complaint charges that Mr. Talbot associated with other women whose names Mrs. Talbot does not know.

GETS NEW CEMENT WALK

Hollywood High School Grounds to be Improved, Board Decides.

On recommendation of Business Manager Record, the Board of Education last night authorized the construction of a cement walk around the administration building at the Hollywood High School. The contract which was let to Mark Matick, provides for 5840 square feet of cement work at 20½ cents per square foot. The total cost will be $1197.30.

Because there is more important work to be done at the Owensmouth High School, the board last night refused the request for a tennis court.

The employment of Norman F. Marsh, an architect, to prepare plans and specifications for the enlargement of the Hollywood High School auditorium, was authorized. This enlargement is not to cost more than $50,000, including architect's fees. The enlargement of the auditorium is to be under the supervision of the business manager.

INCORPORATIONS.

Bessemyer, Bosley and Waggoner, Inc.; incorporators, W. P. Bessemyer, George H. Bosely, Norman L. Waggoner, capital stock, $50,000; subscribed, $300. Checker Taxicab Company; incorporators, G. L. Moye, Roy R. Fisher, J. W. Crump; capital stock, $25,000; subscribed, $30. Citizens' Oil and Land Corporation; incorporators, T. W. Kearns, Abe Jacobs, L. A. Nugent; capital stock, $25,000; subscribed $3.

FINANCIAL AND TRADE REVIEW.

(Continued from Seventh Page.)

they have displayed for some time.

Otherwise the market was rather narrow, with a tendency to weakness. There was some trading in National Pacific Oil at 12½ cents. Republic Petroleum was comparatively inactive at 37 cents; Delaware Union steady at 23. Aside from the Goodyears, the industrial activity was confined to moderate activity in Edison up to 87.50; Globe Grain and Milling at 82 and a few thousand shares of Los Angeles Investment at 80 cents. Liberties were in fair demand at prices showing little change from last week's close.

On the whole the market was quiet and undeterminative.

TIME FOR THRIFT.

This is thrift week, but so far as observable yesterday made little impression upon the day's affairs. One big bank, the Security, is recognising the appointment, and has subdivided it into six parts, one for each day, calling attention to the possibilities of the arrangement. Monday, for instance, is thrift day; Tuesday is budget day; Wednesday, life insurance day; Thursday, own-your-own-home day; Friday, make-a-will day, and Saturday, pay-your-bills-promptly day.

GOLD RESERVE INCREASES.

Gold reserve held by the Twelfth Federal Reserve Bank, increased during the week ended January 14 from $188,841,000 to $193,239,000. Other totals contained in the weekly statement released yesterday at the office of the Los Angeles branch show bills on hand, $195,574,000 and total resources, $447,375,000, which compares with $466,520,000 for the preceding week and $439,699,000 for the corresponding week a year ago. Total gross deposits were $156,626,000, and Federal Reserve notes in actual circulation, $260,068,000. Discount rates remain unchanged as of July 12, 1920.

ANTICIPATION BONDS.

The National City Company, together with the Harris Trust and Savings Bank of Chicago are offering a new issue of $1,500,000 City of Salt Lake 6 per cent tax anticipation bonds, due Dec. 1, 1921. The bonds will be sold at a price to yield 6½ per cent to the purchaser.

ANNUAL ELECTION.

The annual stockholders' meeting of the Southern California Iron and Steel Company was held yesterday afternoon and officers and directors re-elected for the coming year. A. C. Denman, Jr., will continue as president; Mack D. Taylor, treasurer; E. G. Pratt, vice-president, and A. W. Grier, secretary. The board of directors, in addition to these officers, includes William R. Staats, R. K. Rindge and C. E. Nedenberg. The annual report of the progress of the company was presented, showing an increase of about $1,000,000 in sales over the preceding year. Following the stockholders' meeting, a meeting of the board of directors was held, at which the regular quarterly dividend of 2 per cent was declared.

ADDITION TO STAFF.

That the Los Angeles market for investment securities is assuming more importance each month is evidenced by the increased organizations of some of the leading bond houses.

Mr. Webster Richardson has associated himself with Bond & Goodwin in their Los Angeles office. Mr. Richardson was formerly the National City Company's representative in Spokane, Wash. His early training in the bond business was in the office of Wm. A. Read & Co., Boston. He is well-known up and down the Pacific Coast among bankers and bond men.

SALES MANAGERS SEE NO ALARMING SIGNS.

THINK CONSERVATIVE TREND APPLIED TO BUSINESS ALL THAT'S NEEDED.

The future of markets and money was discussed at the monthly meeting last evening of the International Sales Managers' Association in the Athletic Club, when representatives of various businesses met. And consensus of opinion was that with careful, conservative business methods, applied to present problems, there is nothing to fear from business depression.

The speakers with their subjects were: Fred E. Golding, sales manager Fred Golding Lumber and Tile Company, "Lumber and Building Materials;" C. C. Hine, sales manager, Globe Grain and Milling Company, "Grains and Cereals;" Aaron F. Norton, sales manager, Klein-Norton Company, "Clothing and Dry Goods;" Clem S. Glass, sales manager, Brock & Co., "Jewelry—Will They Buy It?" H. F. Stevens, Western Wholesale Drug Company, "Drugs and Sundries;" Louis A. Coffey, sales manager, John Lyon & Co., "Prognostication of the Market Situation from the Standpoint of Investments;" Walter Saint, sales manager, Lyon-McKinney-Smith Co., "Furniture Prospects for 1921;" Charles Pritchard, sales manager, Pioneer Paper Company, "An Inlook on the Paper Outlook;" E. H. Judah, sales manager, Community Manufacturing Company, "Auto Tractors and Tractorettes;" A. I. Stewart, sales manager, Sam Seelig Company, "Living to Reduce the Cost of Living."

Former Interior Secretary Comes to Spend Winter.

Franklin K. Lane, former Secretary of the Interior, and Mrs. Lane arrived in Los Angeles yesterday and are the guests of Mr. and Mrs. E. L. Doheny, 8 Chester Place.

Mr. Lane, who spent several days in consulation with physicians at Rochester, Minn., on his way from New York, will be in Los Angeles for the winter, but will rest for several days before resuming his activities as vice-president of the Pan-American Petroleum and Transport Company, a Doheny corporation with which he has been associated since March 1, 1920, when his resignation as Secretary of the Interior became effective. He was indisposed on his arrival yesterday and deferred all interviews until today.

Mr. and Mrs. Lane, with Mr. and Mrs. W. G. McAdoo, will be the guests of Mr. and Mrs. Silsby Spalding at the formal opening of the Ambassador this evening.

INVESTMENT

"Investment" is a magazine of reliable and up-to-date news about high-grade securities. Contains just the information you need. If you want to be well posted on the best stocks, and can invest $5 or more per month, equal to an investment service costing $100 to $125 per year, save one number of "Investment." Ask us for a free trial subscription.

KRIEBEL & CO
INVESTMENT BANKERS
137 So. La Salle St.—Chicago

MORTGAGE BOND CO
Buy—Buy Now

Doubly insure YOUR own economic balance by investing in high-grade bonds. Perhaps never again will there be such bargains in bonds as now. Select your bonds through experienced people in whom you have complete confidence.

"NOTHING BUT BONDS"

MORTGAGE BOND COMPANY
631 So. Spring St.
3rd Floor.

WE WILL SELL

Tax-cal	$ .53
Richfield Yorba	.55
Richfield Consolidated	.70
Globe Petroleum	.25
Riverside Oil	1.00
La Merced Oil	.90
Pomona Oil	.85
Mid-Central	.50
Harrington-Dumas	.65
Richfield Union	.55
Ventura Oil	.50
Beatty Oil	.75
Invader of Texas	.06
Vista Del Mar	1.00
Richfield United	.50
Goodyear Pfd. of Akron	80.00

Mail orders given prompt attention.

EDWIN KENNEDY & CO
STOCKS and BONDS
Members Los Angeles Stock Exchange
Pacific Coast Stock Exchange
San Francisco Stock Exchange
220 S. SPRING ST. LOS ANGELES
SECOND FLOOR

OIL STRUCK IN IMPERIAL VALLEY
$25.00
secures deed to ¼ acre, including oil and mineral rights. Only few left. Close to wells.
Western Pac. Sec. Co.
629 California Bldg.
67443

VENTURE OIL
CAN BE BOUGHT AT
50 CENTS
ON THE LEONARDS 5% PAYMENT PLAN—5% cash, balance in 19 small monthly payments.
LIBERAL LOANS on BONDS and STOCKS
Leonards & Company
Investment Securities
437 Citizens National Bank Bldg.
Los Angeles, Cal.
Telephone, Broadway 1826.

Moody's Review and Forecast 1920-1921
We have received a limited supply of John Moody's interesting Forecast for 1921, which may be obtained free upon request.
A. H. CRARY & CO.
Members Chicago Board of Trade
Direct Private Wires
119 W. 4th St. — 129 W. 1st St.
Los Angeles — Long Beach

NOTICE
Buyers and sellers of all active unlisted stocks.
L. C. Throop Co.
Suite 710 Story Bldg. — Main 4188.

"MARSHUTZ" GLASSES FIT THE EYE"

Efficient Men

—know that their eyes deserve the best there is in glasses. Cheap glasses are risky. The fact that Marshutz has been established thirty-four years is enough to inspire your confidence.

CONSULT OPTICAL HEADQUARTERS

MARSHUTZ OPTICAL CO.
227 WEST SEVENTH ST.
ESTABLISHED 1887 — Between Broadway & Spring, 75 Feet from Broadway — TELEPHONE 63733

"I wouldn't take $500.00 for my 'DAYLIGHT' if I couldn't get another."

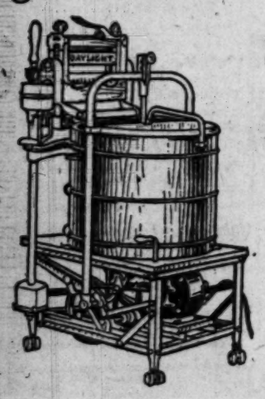

—That's what one of our customers said, when we asked her if her new

Daylight Electric Washing Machine

was giving satisfaction.

We want you to see this washer. If you are familiar with the fine points of washing machine construction you will at once appreciate the superior cleansing principle back of the "Daylight." If you have yet to learn the difference between the various types of washing machines, we will be glad to explain it to you.

Feel free to ask for a demonstration at any time.

Easy Terms—Free Credit

Eastern Outfitting Co.
620-626 So. Main St.
You furnish the Girl—We furnish the Home

Jewels extra ordinary

When you purchase jewels from S. Nordlinger & Sons you pay an eminently fair price—always.

Our strict adherence to a consistent price policy has been one of the basic factors in the upbuilding of our large diamond business.

This great volume of gem merchandising enables us to maintain a stock of wares similar to those carried by the leading establishments of New York, Philadelphia and Chicago.

Our 52nd Year in Los Angeles

J. Nordlinger & Sons
ESTABLISHED 1869
651-655 SOUTH BROADWAY

SIX TO IMPEACH IF SHE DENIES.

Defender Says Mrs. Peete Has No Knowledge of Murder.

Officials Will Tell of Her "Spanish Woman" Version.

More of State's Witnesses Arrive for the Trial.

The testimony of six witnesses will be used by the prosecution to impeach Mrs. Lofie L. Peete should she attempt to deny the "Spanish woman" version of the shooting in the Denton home on the morning of June 2, which was attributed to her by the State shortly before her indictment on the charge of murdering Jacob C. Denton. These witnesses will be police officers and members of the District Attorney's office, who accompanied Mrs. Peete to the house at 675 South Catalina street and in whose presence Mrs. Peete is said to have re-enacted the shooting of Denton by the mysterious "Spanish woman." She had previously told officials, it is said, that the last time she saw Denton alive in the house was June 2. Her version of the shooting that day, as told to officers, is also to be compared with her stories to several persons subpoenaed as witnesses for the prosecution.

The statement regarding the shooting on June 2 was recalled to the attention of the authorities by the report that Mrs. Peete plans to repudiate this part of the "Spanish woman" story. Acting Public Defender Aggeler says she does not contemplate any alibi defense.

"Mrs. Peete did not kill Denton, she does not know who did, and she has not the slightest knowledge of the slaying," is the gist of Mr. Aggeler's statement. He indicated he will fight any attempt by the prosecution to establish that Mrs. Peete, if she actually did not kill Denton herself, know who did or was present at the slaying, presumably by the elusive "Spanish woman" and a man companion.

Whether Mrs. Ida L. Gregory and her daughter, Maude, one-time friends of Mrs. Peete, and occupants with her of the Denton house, have told the District Attorney of another version related by Mrs. Peete, could not be learned yesterday. Portions of what they will testify for the State are known, but it is said they will tell the jury of statements and actions of Mrs. Peete never before divulged.

Both Mrs. Gregory and Miss Gregory remained in seclusion yesterday. They were seen by the District Attorney's representatives, but not by the defense. Mr. Aggeler said he was not anxious about them, and so far has been unable to learn of their whereabouts. "There is nothing to get excited over in this matter. We will have a chance to see these witnesses when they appear in court," he said.

Dist.-Atty. Woolwine spent most of the day in conference with Deputies Doran, Turney and Van Cott. The latter was assigned to the case yesterday and will appear in court with Mr. Woolwine and Mr. Turney. Chief Deputy Doran will be one of the "star" witnesses for the prosecution.

Most of the State's out-of-town witnesses arrived in Los Angeles yesterday and were taken to different hotels by detectives from Mr. Woolwine's office. Mr. Aggeler and his assistants, Deputy Public Defenders Robert H. Scott and Frederic H. Vercoe, remained in their office till a late hour last night shaping the last ends of their case.

PROBLEM OF PHONES PERPLEXES.

Utilities Board Would Find Out Before Pursuing Query Further.

"If we have no jurisdiction to investigate and regulate the Southern California Telephone Company, let's drop it," said Public Utilities Commissioner King at the meeting of the board yesterday afternoon.

"If we can't enforce our orders to the company," he continued, "don't issue any. Let's find out."

Walter R. Leeds, the newly appointed commissioner, said, after Chief Engineer Osborne had read the text of the city's agreement with the telephone company in 1916: "It is clear that we have no jurisdiction over the telephone company unless the State Railroad Commission gives it to us."

The board, at the time, had under discussion a proposal that the Southern California Telephone Company be ordered to notify subscribers who had made installation deposits, that their money would be returned to them at the end of two weeks, if desired, without losing their places on the waiting list.

"I believe that pending a delegation of power to us by the State Railroad Commission, if it cares to give us the power, we might request the company to hand back the deposits and I believe that the company would live up to the request," said Mr. Osborne.

"Wouldn't that be beneath the dignity of the commission?" said Commissioner Leeds. "Still, if a request will bring any relief, I'll be for it."

It was finally agreed that the entire matter would be laid over until Mr. Osborne had telegraphed the commission and had received a reply. The board will again discuss telephone matters tomorrow afternoon.

Mr. Osborne read a report yesterday afternoon, showing that there were on January 1, a total of 10,313 unfilled orders for telephones.

Delmas Raises Novel Objection in Bore Battle.

The proceedings growing out of the case filed by Ann S. O'Donnell, to restrain the issuance of bonds for the proposed Second-street tunnel project, argued before Judge Bledsoe yesterday, took an unexpected turn when Assistant City Prosecutor W. P. Mealey admitted he was not ready to answer the ingenious argument of Delphine M. Delmas, who represented the petitioner.

He asked that the matter go over until next Monday, when the argument on the motion of the city to dismiss the case comes before the court. Mr. Mealey stated that the bonds will not be ready for two weeks, and that no inconvenience will result, the agreement being that the restraining order directed to City Treasurer Powell remain in force until that time.

Mr. Delmas argued that while the Vrooman Act relating to the improvement of streets has to do with repairs, extensions or the creation of such thoroughfares above ground, there is no power in the City Council to order the creation of an assessment district to provide for the boring of a tunnel.

Judge Bledsoe said the improvement is an important one, and that if the law under which it is proposed to construct the tunnel is not sound there should be no delay in ascertaining that fact.

Mr. Mealey said he thought the validity of the proceedings leading up to the letting of the contract had been settled by the judgment of the State Supreme Court in the case brought by John Hayes, the contractor, to compel the president of the Board of Public Works to enter into the contract.

Store Open All Day Saturdays

Embroideries, Laces, Half Price
Broken assortments that range in price from 5c to 85c yard.
(Downstairs Store — Today)

Hamburger's Down-stairs Store

Mid-Month Economy Sales

A Very Special Purchase and Sale of High Grade Seamless Axminster Rugs

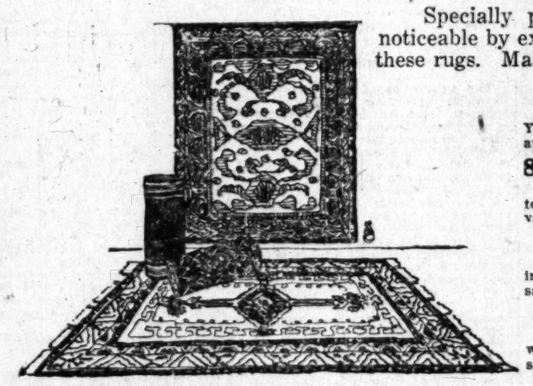

Specially purchased, owing to slight misweaves occurring in them which are scarcely noticeable by expert rug men. These imperfections in no way harm the wear or appearance of these rugs. Make your selections early and save.

9x12 Axminster Rugs, 49.75
Seamless rugs, soft colorings, oriental patterns. You will wonder at the excellent quality of these at 49.75.

8.3x10.6 Axminster Rugs, 46.75
Also seamless. Many patterns and colorings to select from. Every one a most extraordinary value at 46.75.

9x12 Axminster Rugs, 42.95
Seamed rugs in very pretty patterns and colorings. A wonderful variety to choose from in this sale at 42.95.

7.6x9 Axminster Rugs, 39.95
A popular size seamless rug. Wonderful, we would say, at this low price of 39.95. Make your selections early.

6x9 Axminster Rugs, 31.
Think of it! High-grade, seamless Axminsters in this popular size at $1.95. Beautiful patterns and colorings. See the quality in this sale at 31.95.

4.6x6.6 Axminster Rugs, 17.
A rug for the small room or den. Beautiful fine patterns and colorings. These will be sold Today at 17.95.

36x70-in. Axminster Rugs,
Rich colorings and designs. Rugs that you have been accustomed to pay far more for than this low price for such quality. Make your selections early.

27x54-in. Axminster Rugs,
Exceptionally high-pile Axminsters at a low price for such quality. Make your selections early.

(Hamburger's—Downstairs Store)

Clearance of Women's, Misses' Dresses, 9.7

Repriced From Our 14.50 Line

Materials are serges, taffetas and salines, in many wanted styles and mings. Tunic, blouse and straight models. Plenty of black and navy from. All underpriced at 9.75.

Dress Skirts, 5.

Repriced From the 8.95 Line

Plaids in wool materials. Both plain models. Navy serges gathered from the with wide belts and attractive pockets priced at 5.00.

Jersey Jackets,

Just 100 of these women's and colored jersey jackets—navy, black, heather mixtures. Tuxedo collars, patch pockets. Sale priced today

(Hamburger's—Downstairs Store)

Georgene Blouses, 1.98

Pretty styles for women and misses in sizes 36 to 44. White and flesh-colored georgene in short kimono sleeve, round neck styles. Many pretty embroidered designs. Excellent values at 1.98.

Lingerie Blouses Sale Priced, 1.00

Women's and misses' dainty blouses of voile and organdie. All white or white with colored trimmings. Several styles in sizes 36 to 44. Today, sale priced at 1.00.

Van Raalte Suede Finish Gloves, Pair 59c

Women's and misses' gloves in the famous Van Raalte make that usually sells at 1.00 pair. These are in white, gray and chamois color and in sizes 6 to 8. Sale priced today at 59c pr.

Men's Percale Shirts at 95c

Excellent shirts of percale, in French cuff style. Sizes 14 to 17 neck. A big selection of pretty stripes and colors, all specially purchased to sell at 95c.

Boys' Woolen Suits at 7.95
These woolen suits are made with an extra pair of trousers. Double wear for the price of just one suit. Neat dark mixtures in popular styles.

Women's Angora Scarfs, 4.95
Made to sell at 10.00. Just 75 in all. Every woman and miss will want to be here early to this sale. No phone orders, C. O. D.'s or none sold to dealers at this price.

Women's Spring Hats, 3.98
Dozens of smart new styles for women and misses in various color combinations. Some are satin, others are satin and straw or all straw. Smart, up to the minute in various trimmings.

Bungalow Aprons at 85c
Women's percale and gingham aprons in several very attractive styles. Well made and neatly trimmed. All sale priced at 85c.

Women's Corsets at 1.79
Elastic top corsets or girdles with elastic sides. Flesh colored coutil corsets finished with four strong hose supporters. Sizes 20 to 28.

Women's Angora Scarfs, 6.95
Made to sell at 12.00 and 15.00. A heavy angora scarf for women and misses. Various color combinations and styles. Make your selections early.

36-Inch Fancy Silks,
Splendid quality and weight in and plaid and striped silks. Formerly at 3.50 yard. Today, in this special yard.

Sale of Sheets, Each
Heavy grade bleached sheets, finished with inch hems. Sizes 72x90, 72x99 and 81x90, 1.39 each.

Comfort Batts Priced
Three-pound comfort size batts. Full weight. Specially priced for Today at three pounds.

Feather Pillows Priced
Size 17x26 inches. Filled with sanitary covered with floral art ticking. Each

(Hamburger's—Downstairs Store)

Frees Woman Who Jumped in Sea With Babes.

Mrs. K. Ito, a Japanese woman, who was said to have jumped off the Santa Monica pier into the ocean with her two babies June 3, last, was on trial yesterday before a jury in Judge McCormick's court. She was charged at first with murder, the babies having died after the three were rescued. This charge was not pressed by the District Attorney, and she was tried on a minor charge.

The judge sustained the contention that it could not be proved that a crime had been committed; in other words, that the corpus delicti was not established, and directed the jury to bring in a verdict of not guilty.

Mrs. Ito was discharged from custody.

WANT EMPLOYERS TO PHONE IN ON JOBS.

Mayor Snyder's committee appointed to inquire into the present local labor situation yesterday voted to request all employers to get in touch with the Free Public Employment Bureau, telephones Broadway 6624 and 10757, or the Soldiers' and Sailors' Replacement Bureau, Main 9060, when there are positions vacant.

URGE SEWER BO

Public Works Board Special Report

The Board of ... terday adopted a ... forwarded to the C... ing that body to ... tion to vote bonds ... $12,350,000 ... building a ... the city to ... disposal plant ... board recommends ... be held ... next, and that ... presented ...